

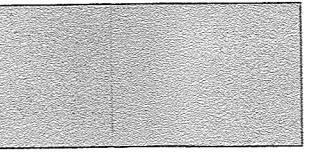

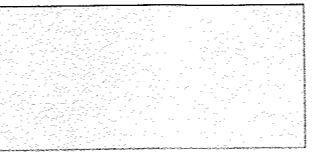



Materials Key

-  Tarmac driveway
-  Golden Indian sandstone flags
-  Stone sett edgings
-  Autumn Gold flint angular gravel
-  Lancashire mix hedge
-  New stone wall
-  Post and wire fence

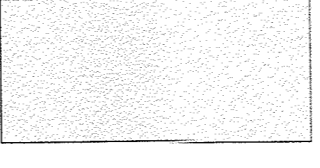

3201903467

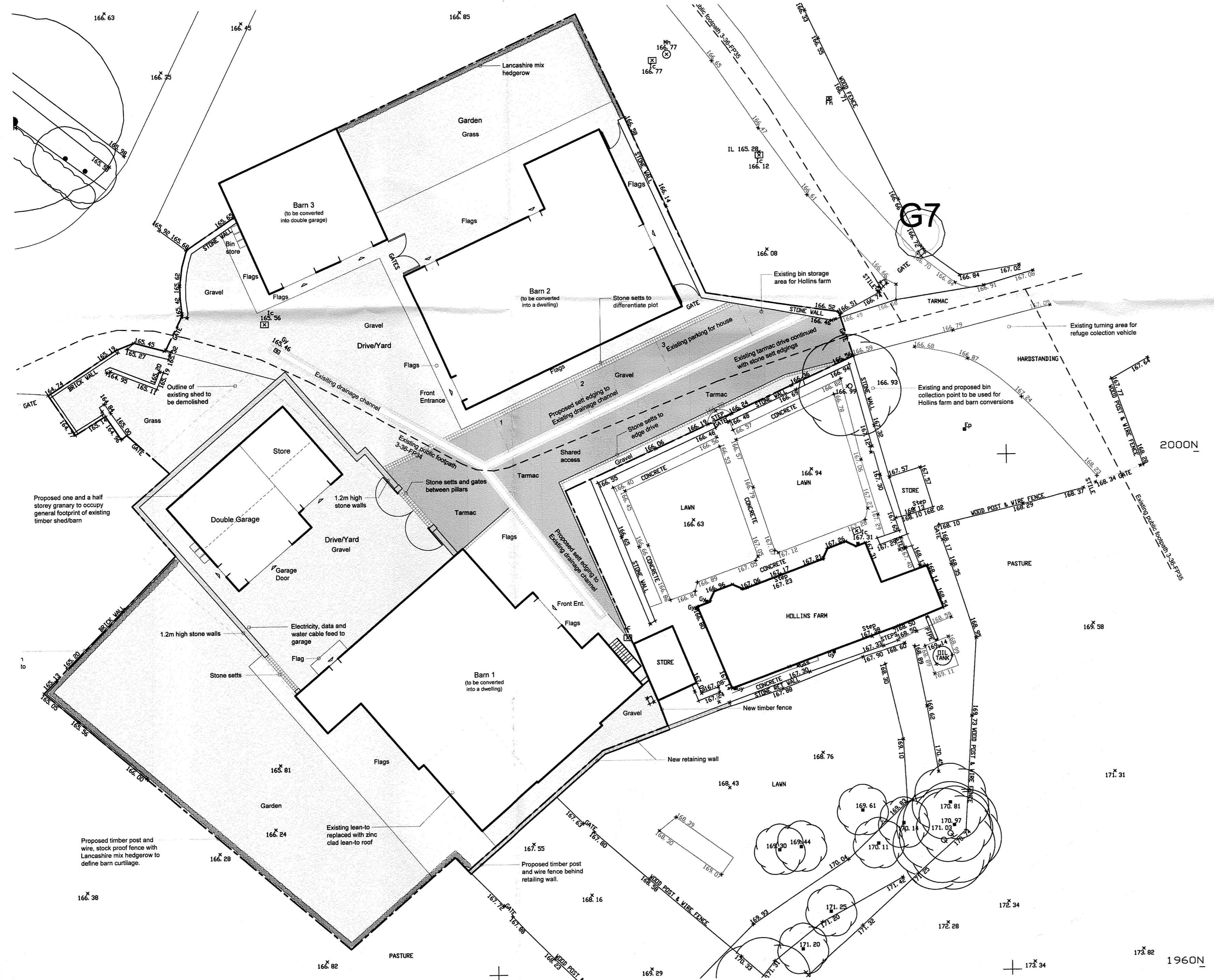
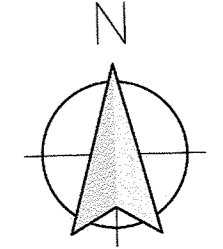
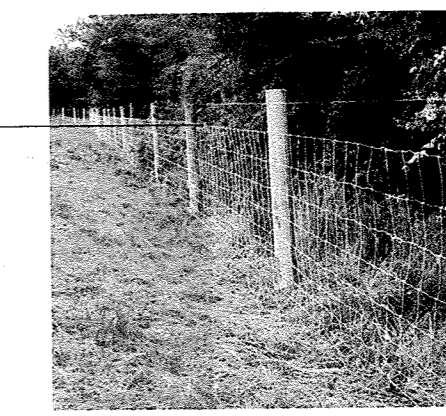
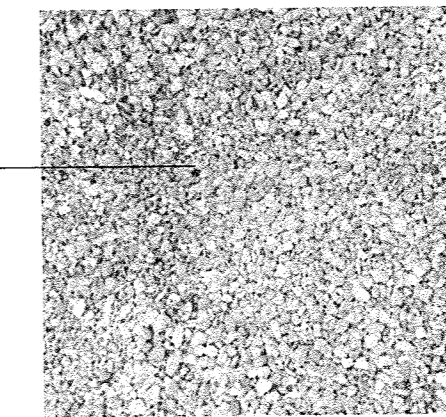
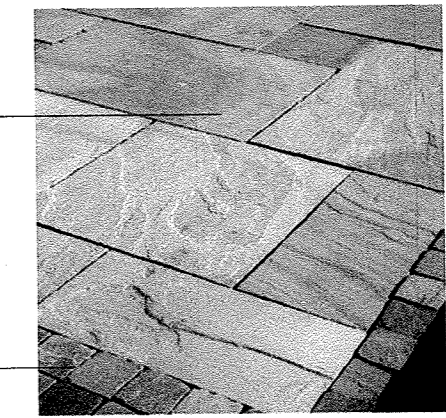
Proposed Landscaping Plan
1:200 Scale

REVISIONS:
Rev A - Amended following Client meeting - 29.03.18 - NE

Client
Mr and Mrs Smith

Job Title
**Proposed Conversion of Barns at:
Holins Farm
Stopper Lane
Rimington**

Drawing Title
Proposed Landscaping Plan

Scale	Date	Drawn
Various @ A1	March 2019	NE

spa ARCHITECTS
SUNDERLAND PEACOCK & ASSOCIATES LTD.
HAZELBERE, PULCO ROAD, CLITHEROE
LANCASHIRE, BB7 3AG
T 01200 423718 F 01200 427328
E info@sunderlandpeacock.com
www.sunderlandpeacock.com

5029 -01-13 Rev A

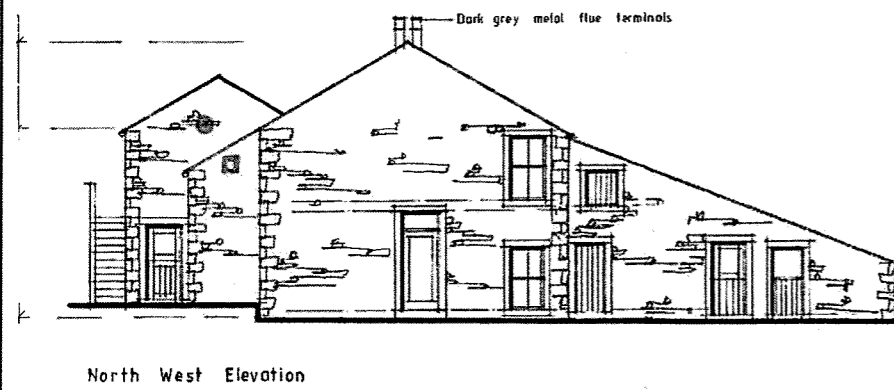
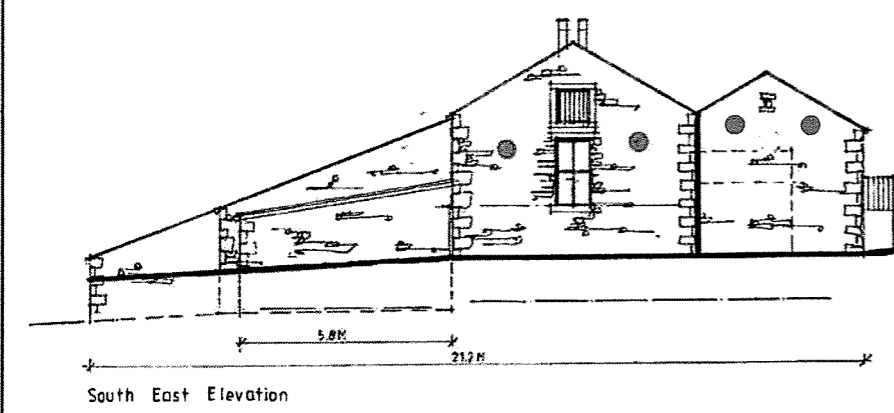
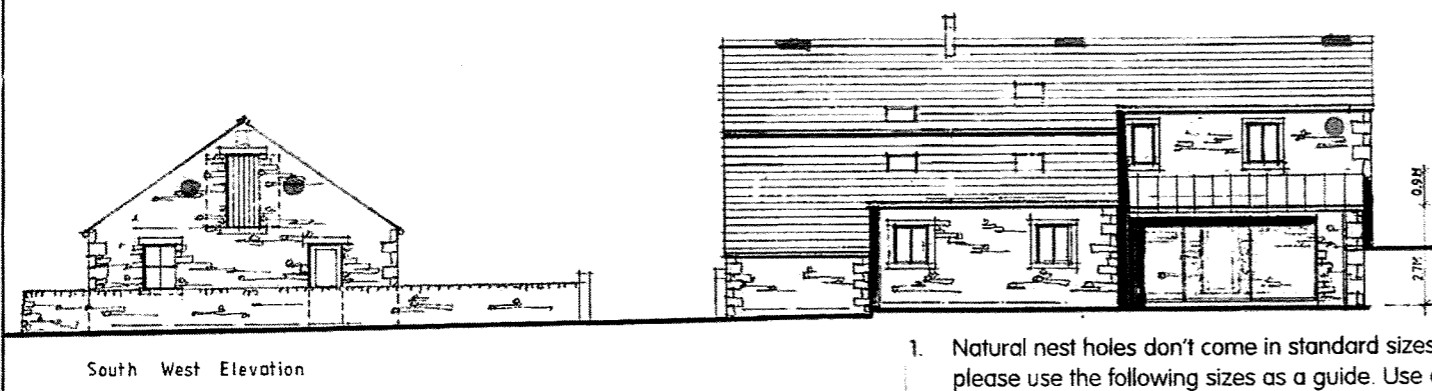
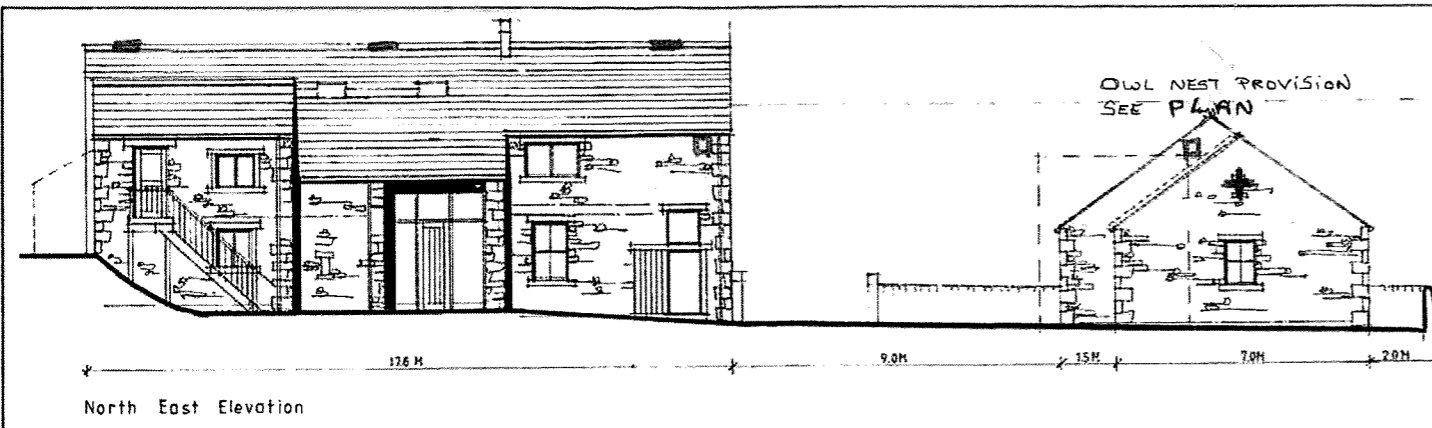

- Natural nest holes don't come in standard sizes, so please use the following sizes as a guide. Use a plank about 150 mm wide and 15 mm thick. Use the diagram to help you.
- The inside of the box must be at least 100 mm square and the bottom of the entrance hole must be at least 125 mm from the floor. If it is less, young birds might be scooped out by a cat.
- Use galvanised nails or screws. The inside front surface should be rough - this will help the young birds to clamber up. A drainage hole in the base will also help to stop the box getting damp inside.
- Hinge the lid with a strip of leather or rubber (an old piece of bicycle inner tube would do). Do not nail the lid down (because you will need to clean out the box in autumn). Instead, use a catch to keep it closed.
- The entrance hole size depends on the type of bird you want to attract:
 - 25 mm for coal tits, marsh tits and blue tits
 - 28 mm for great tits and tree sparrows
 - 32 mm for nuthatches and house sparrows
 - A starling box needs to be 25-30% larger with an entrance 45 mm across

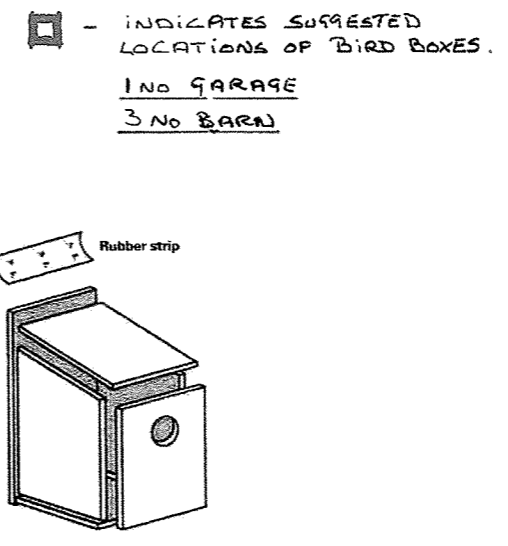
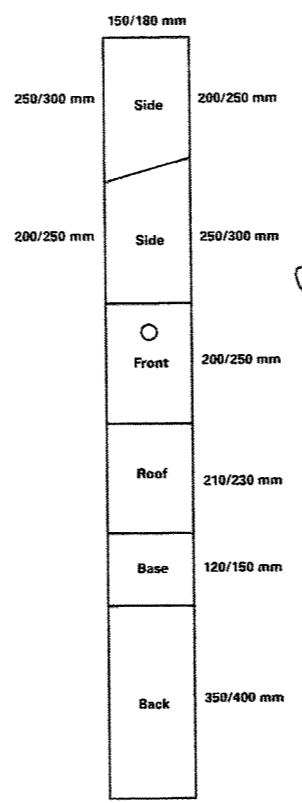

If you remove the top half of the front panel, the same type of box could attract robins, pied wagtails or wrens nest. Spotted flycatchers prefer an even shallower, open-fronted box.

Softwood boxes (such as pine) can be treated with water-based wood preservatives, such as Fenceguard or Sadolin: apply only to the outside of the box, and not around the entrance hole. Whatever you use, make sure the box dries and airs thoroughly before putting it up.

PLEASE DO NOT use chemicals like wood preservatives without an adult - they can be dangerous.

3201903467

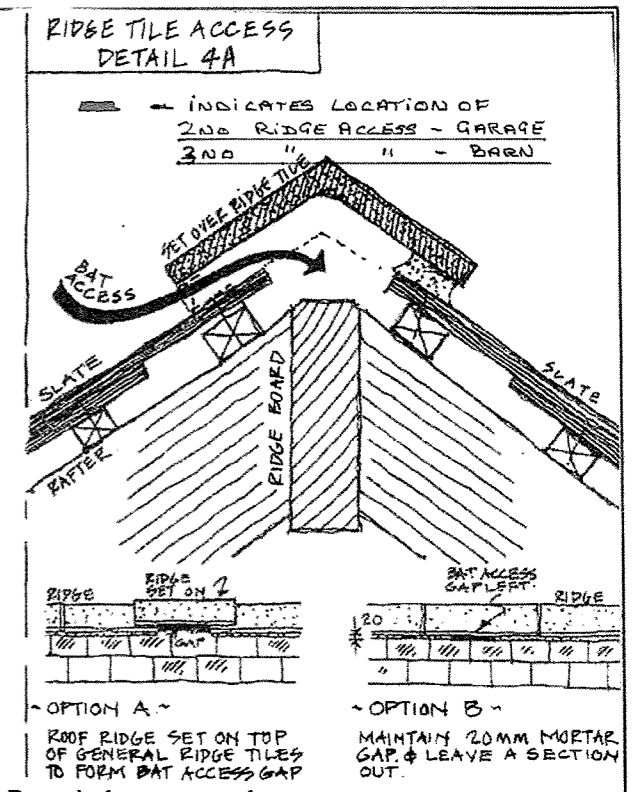

Retaining a cavity

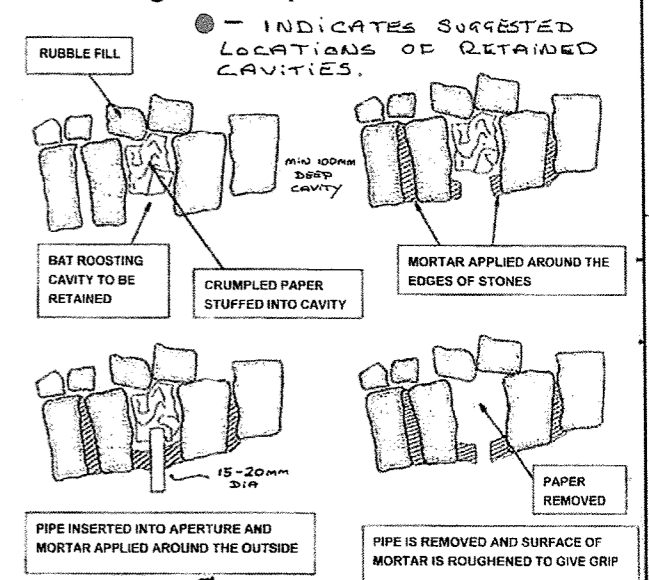

5 No IN BARN
2 No IN GARAGE.

Drawing title
**PROPOSED CONVERSION OF BARN
ILLUSTRATION OF PROVISION FOR PROTECTED SPECIES ROOST HABITAT**

Scale N.T.S. Date April 19 Drawn LKR

spa
SUNDERLAND PEACOCK ARCHITECTS

SUNDERLAND PEACOCK & ASSOCIATES LTD.
HAZELMERE, PIMLICO ROAD, CLITHEROE
LANCASHIRE, BB7 2AG
T 01200 423178 F 01200 427328
E info@sunderlandpeacock.com
www.sunderlandpeacock.com

5029 - Roost enhancement

RSPB Wildlife Explorers is the junior membership of the RSPB