

End cottage of Wesleyan Row occupied by Citizens Advice Bureau as office space

View from the main road and important for legibility of this being an entrance and encourage visitors.

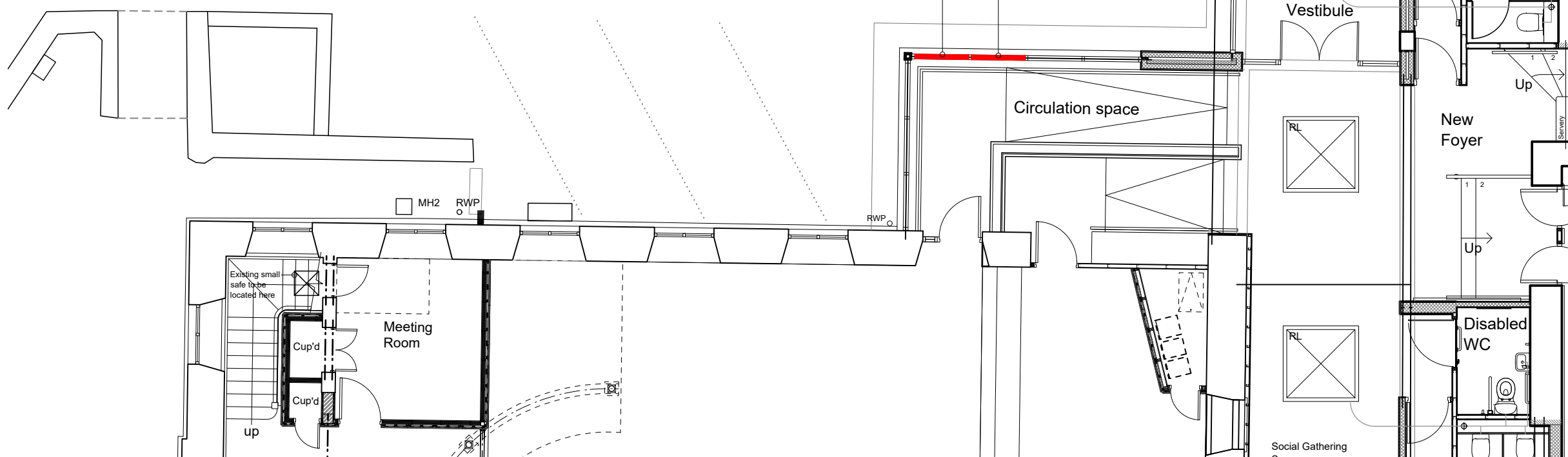

Proposed Part Ground Floor/Site Plan

Client
Trinity Methodist Church

Job Title
Proposed Alterations and Extension of Church and School Hall
Trinity Methodist Church
Wesleyan Row
Clitheroe
BB7 2JY

Drawing Title
Proposed Part Ground Floor/Site Plan
For Application to Remove Planning Condition 8.

Scale
1:100 @ A3

Date
April 2019

Drawn
NE

spa
SUNDERLAND PEACOCK ARCHITECTS

SUNDERLAND PEACOCK & ASSOCIATES LTD.
HAZELMERE, PIMLICO ROAD, CLITHEROE
LANCASHIRE, BB7 2AG
T 01200 423178 F 01200 427328
E info@sunderlandpeacock.com
www.sunderlandpeacock.com

5356 - 27