

Notes

All work to be carried out in accordance with the requirements of the current Building Regulations, all relevant BS Specifications, Codes of Practice, Local and Service Authority Byelaws, and in compliance with the Local Authority Approvals. **Contractors must verify all dimensions on site before commencing any work, making any shop drawings or fabricating off site.** Written dimensions should be taken in preference to scaled-off dimensions. If there are any discrepancies found between the drawing and site, the CRC Design should be notified immediately.

FINISHES

- WALLS** Pressed metal cladding colour Jumper Green with pressed metal matching corner flashings
- ROOF** Fibre cement roof panels colour Jumper Green with 410 translucent roof panels
- RAINWATER GOODS** Black upvc connected to water collection trough
- FLOOR** Concrete floor slab

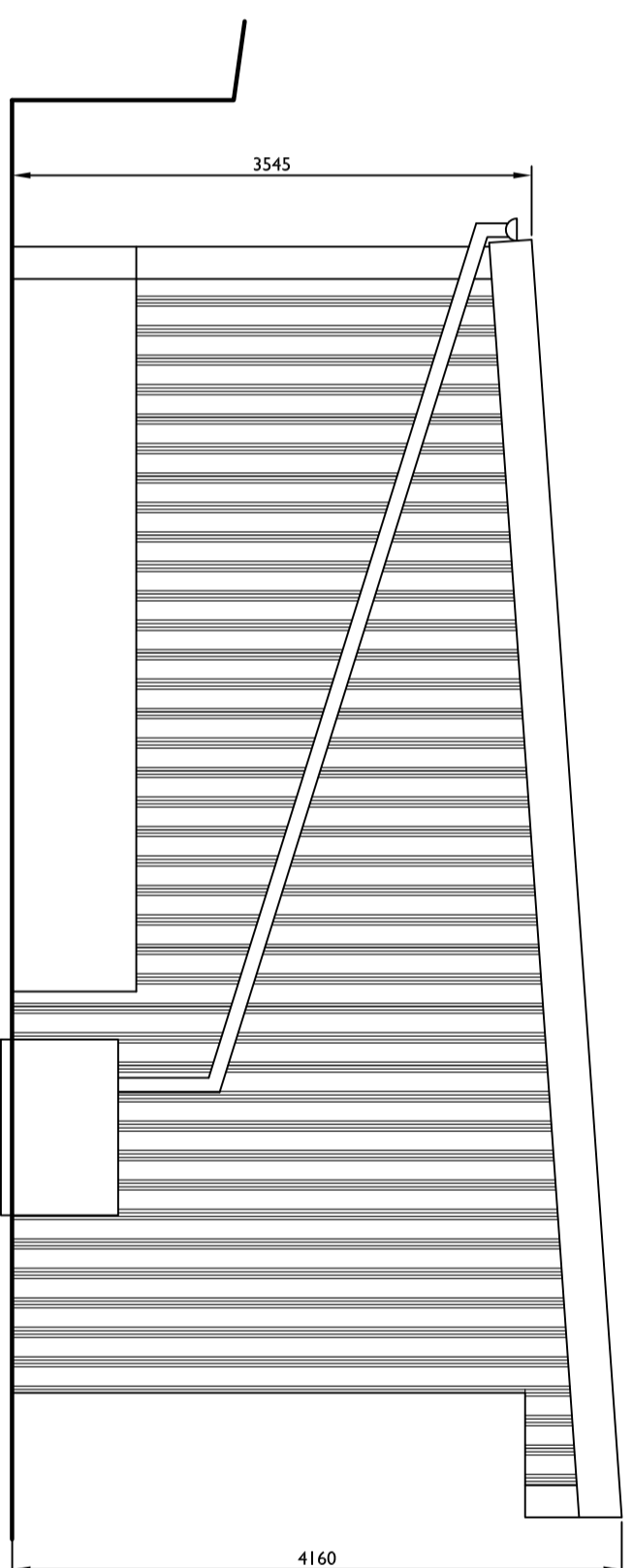

SIDE ELEVATION

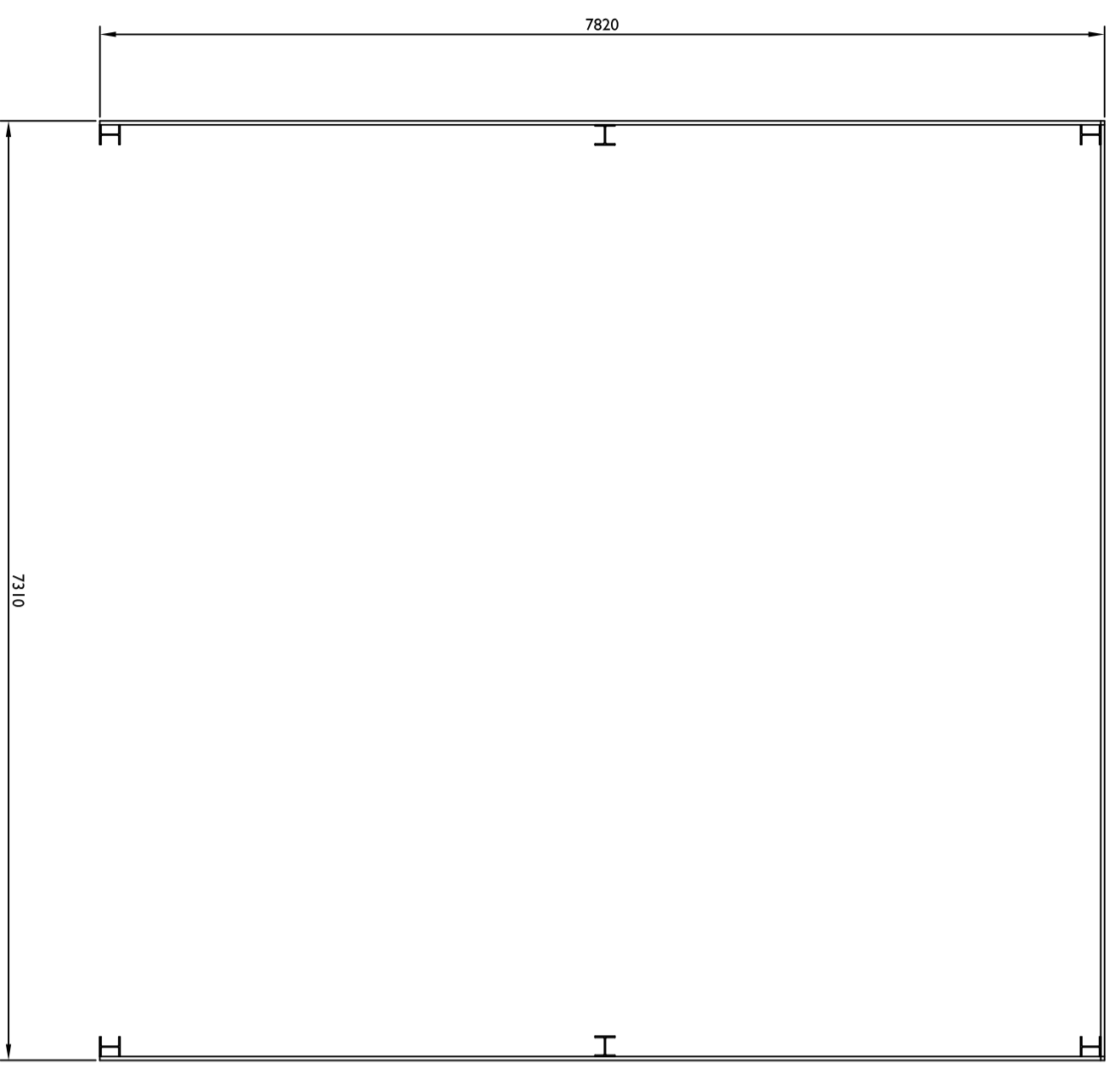

PLAN

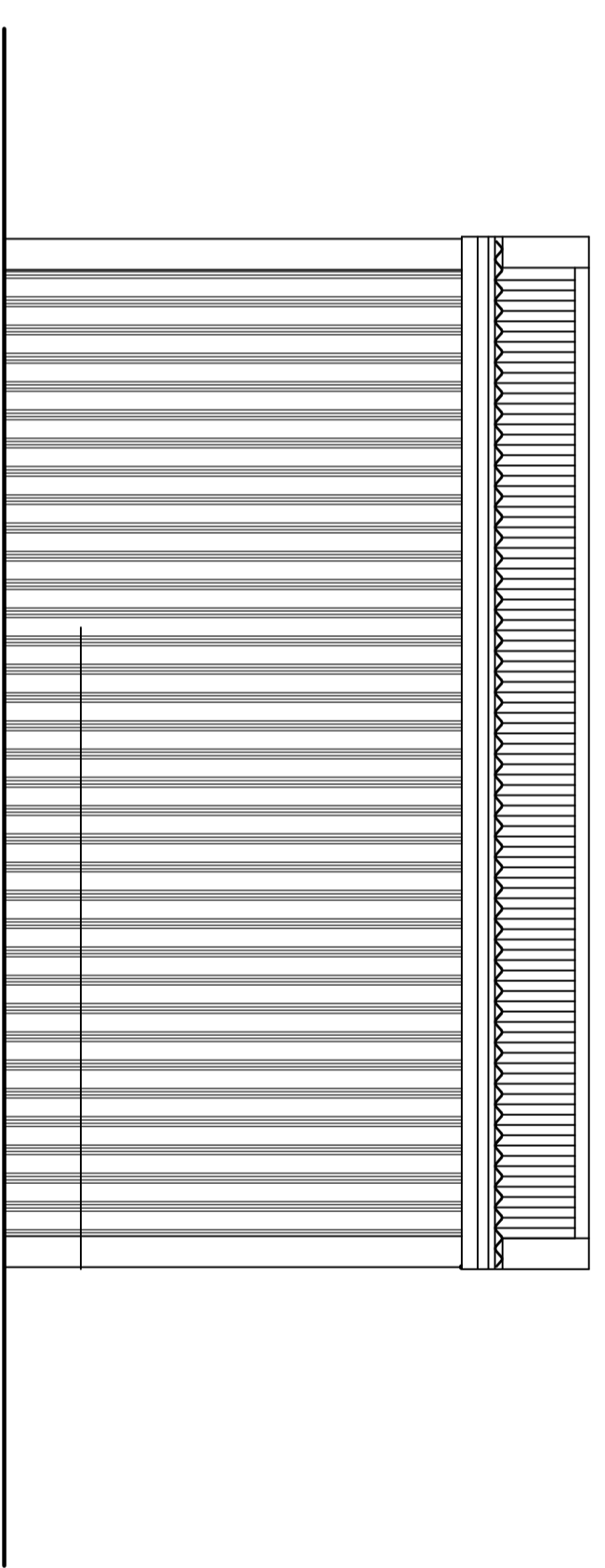

REAR ELEVATION

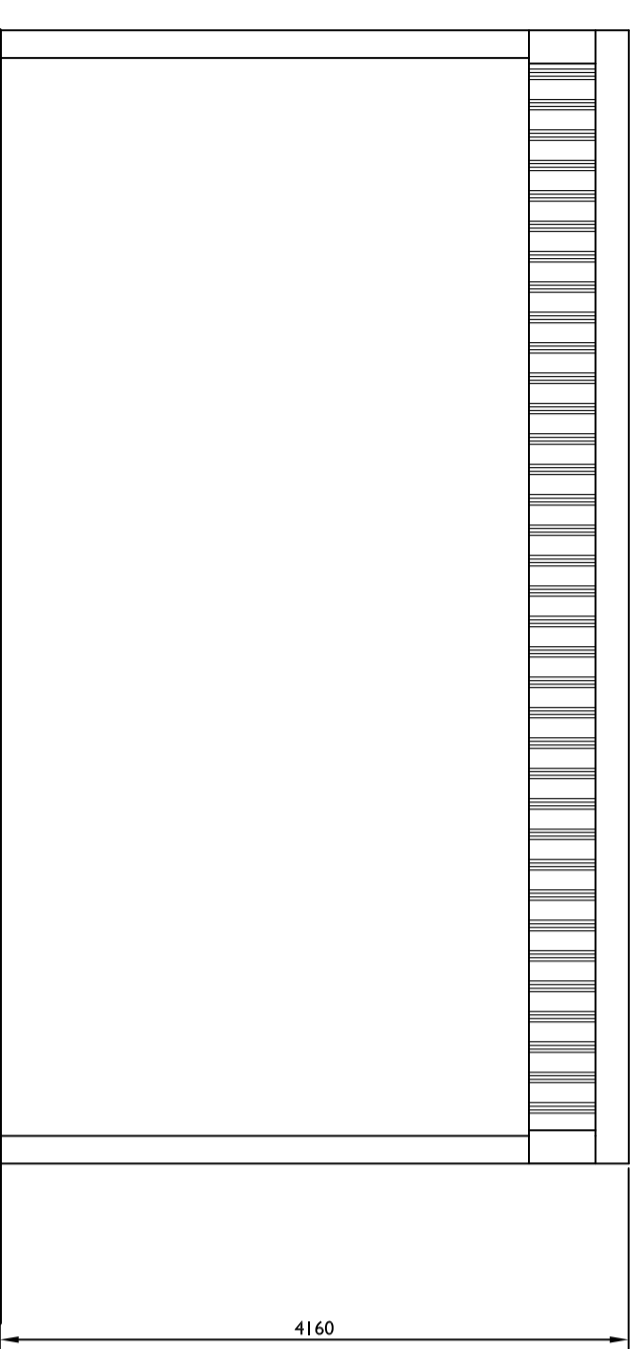

FRONT ELEVATION

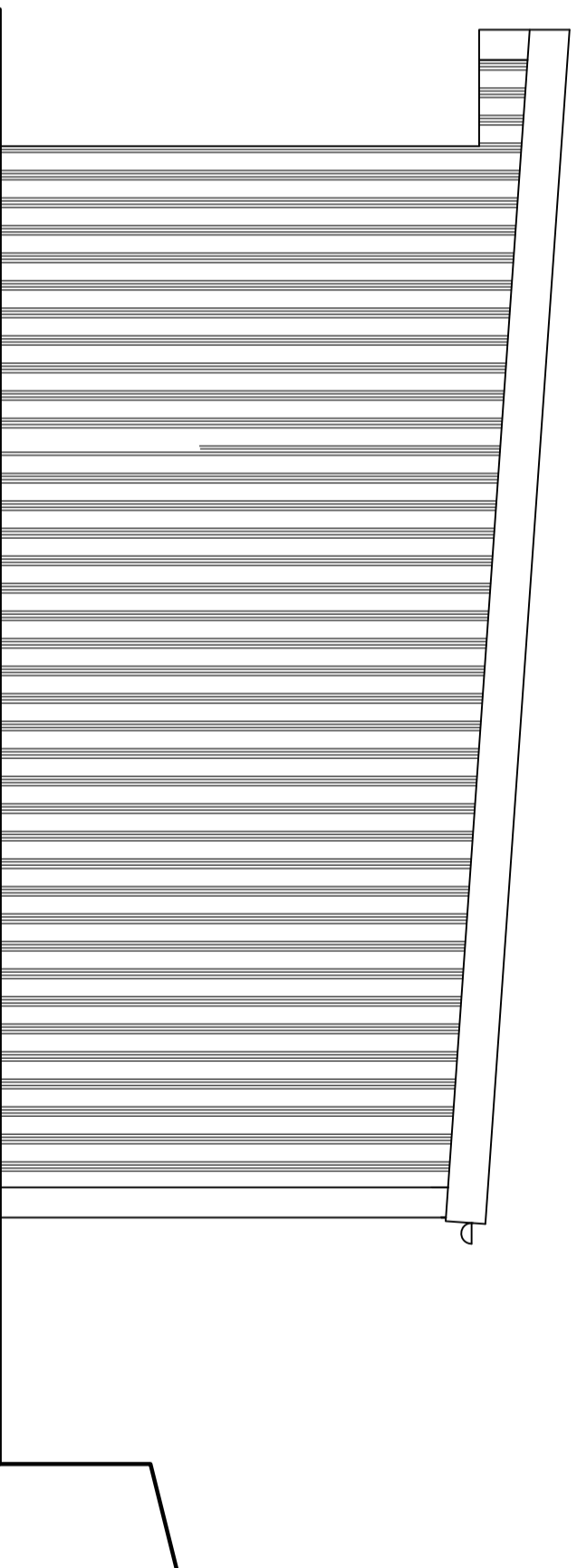

SIDE ELEVATION

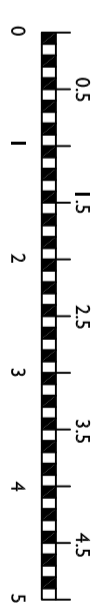

CRC DESIGN ARCHITECTURAL SERVICES 5 WALTHURST CLOSE WORSTHORNE BURNLEY BB103AN t: 01282 457926 m: 07897 352179 e: info@crdesign.co.uk		
Project PROPOSED ANIMAL SHELTER (PART RETROSPECTIVE) LAND AT 27 WHALEY OLD ROAD YORK VILLAGE LANHARD BB6 8PU date MR R MIDDLETON		
drawing title WORKING DRAWING	date APRIL 2019	drawing no. 1393-1

revision	date