

Notes

All work to be carried out in accordance with the requirements of the current Building Regulations and the Building Act 2010, and in compliance with the local Authority Approval Service Authority Bylaws, and in compliance with the local Authority Approvals.

Contractors must verify all dimensions on the badge commencing any work, making any necessary allowances for tolerances.

Written dimensions should be taken in preference to scaled-off dimensions. If there are any discrepancies found between the drawing and site, the CNC Design should be notified immediately.

FINISHES

- WALLS** Pressed metal cladding colour Juniper Green with pressed metal finishing corner cladding
- ROOF** Fibre cement roof panels colour Juniper Green with 400 sandstone roof panels
- RAINWATER GOODS** Black upvc connected to water collection trough
- FLOOR** Concrete floor slab

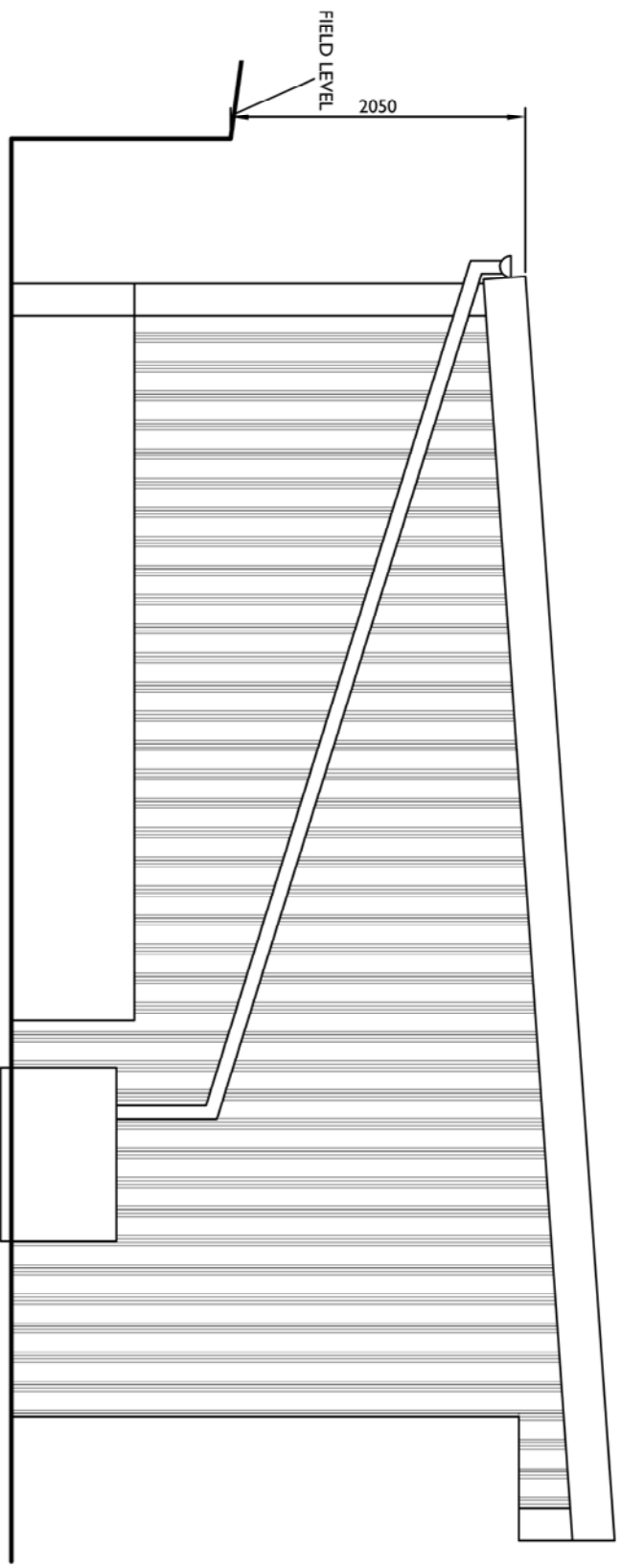

SIDE ELEVATION

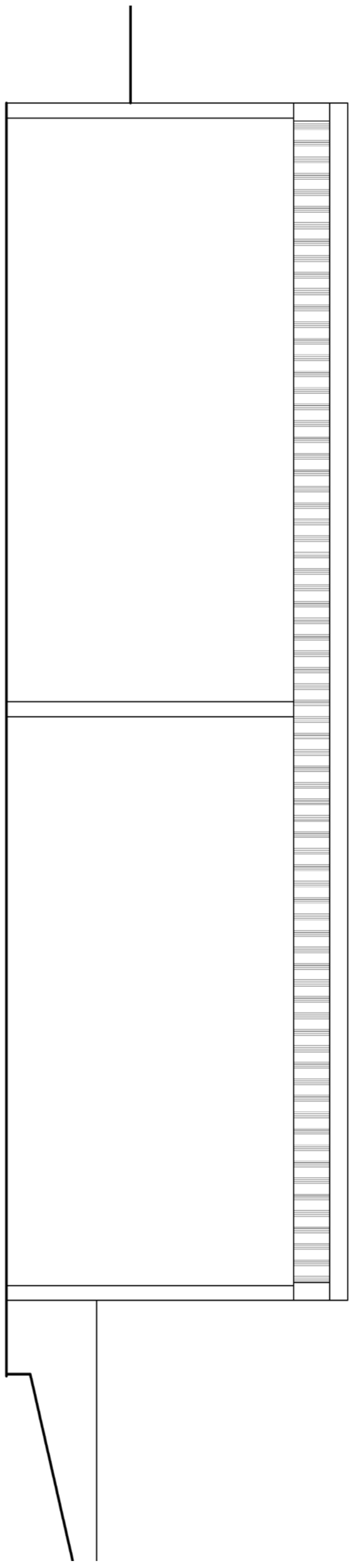

FRONT ELEVATION

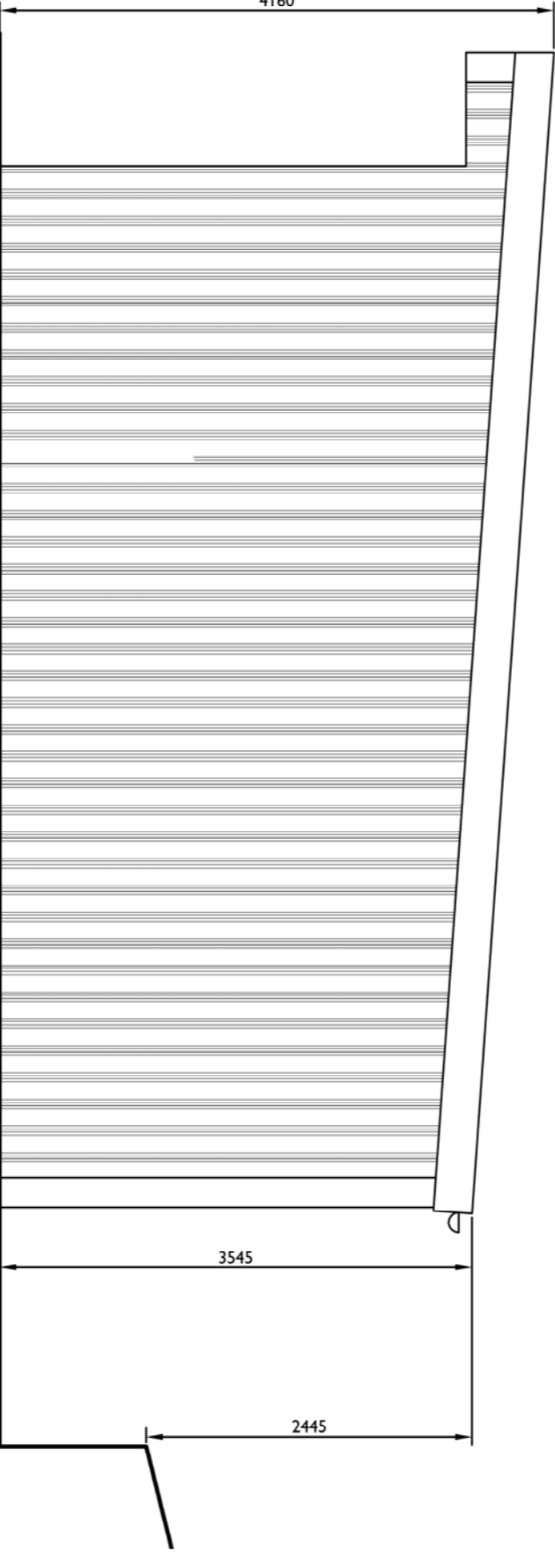

SIDE ELEVATION

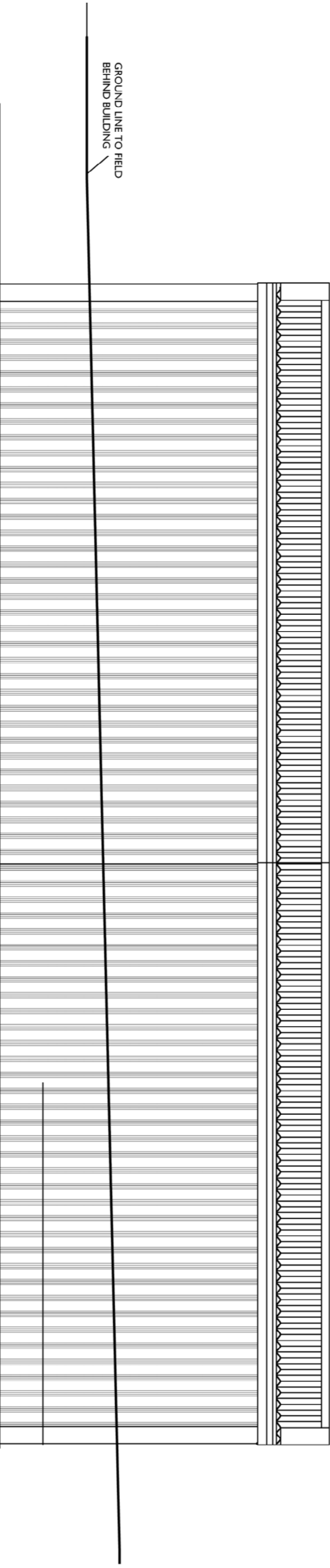

REAR ELEVATION

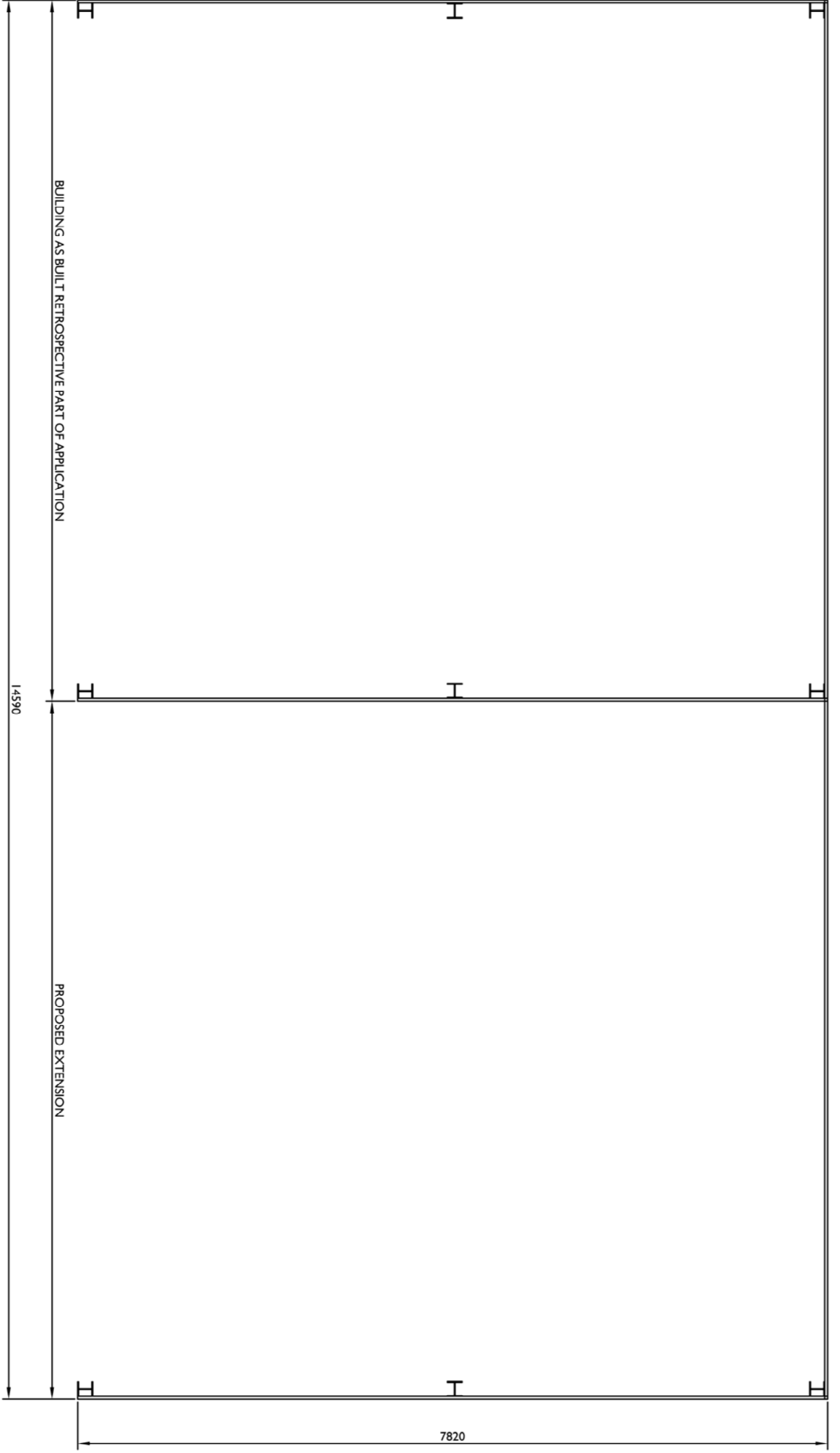

PLAN

revision	date

CRC DESIGN
ARCHITECTURAL SERVICES

5 WALLHURST CLOSE WOKSTHORNE BIRKENLEY BR103NV
Tel: 01282 467996 mob: 078971 952179 e: info@crdesign.co.uk

PROJECT
PROPOSED ANIMAL SHELTER
(PART RETROSPECTIVE)
LAND AT 27 WHALLEY OLD ROAD
YORK VILLAGE
LANDHO BB6 8DU
client: MR R MIDDLETON

drawing title
WORKING DRAWING
AS BUILT WITH PROPOSED EXTENSION

date APRIL 2019	scale 1:50 @ A1	drawing no. 1393-2
--------------------	--------------------	-----------------------

