

PROPOSED LIVE / WORK UNIT
(Building No. 5)

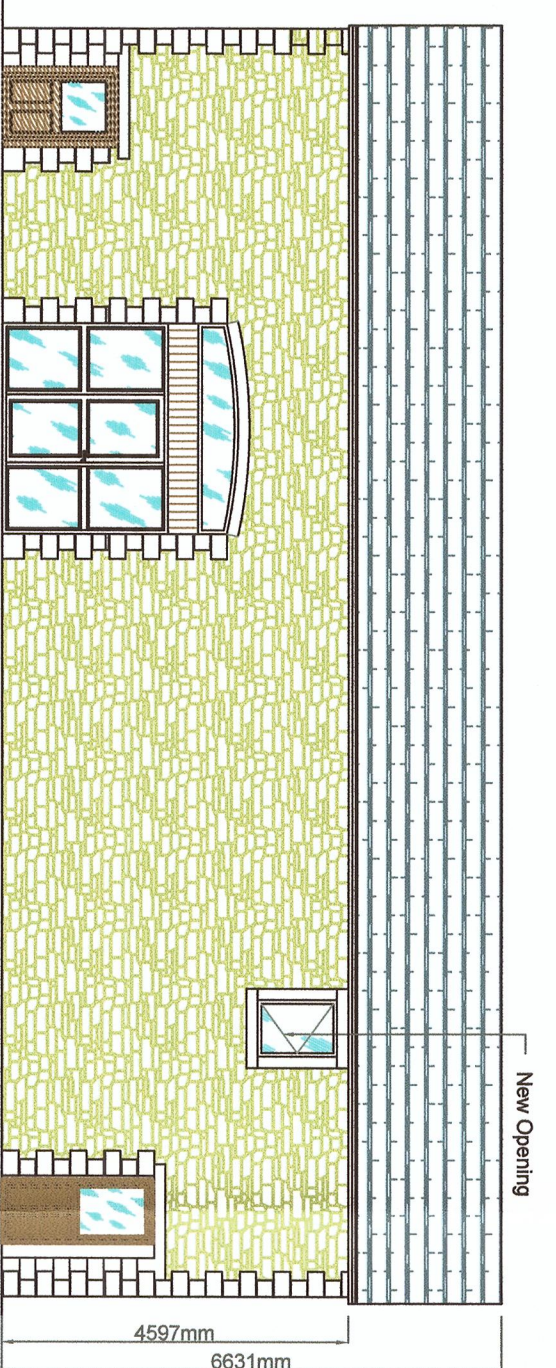

Proposed Front Elevation (South)

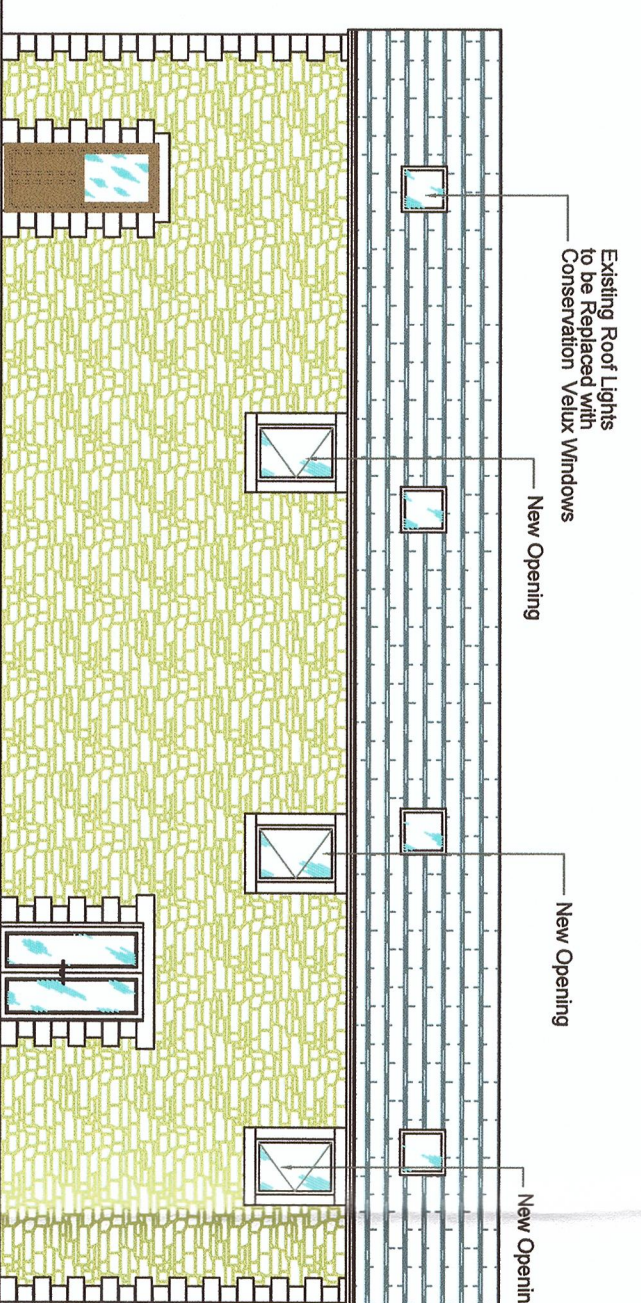

Proposed Rear Elevation (North)



Proposed Side Elevation (West)

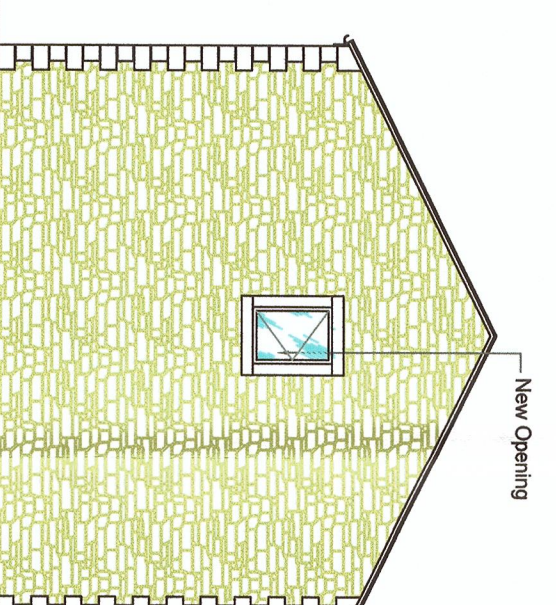

Proposed Side Elevation (East)

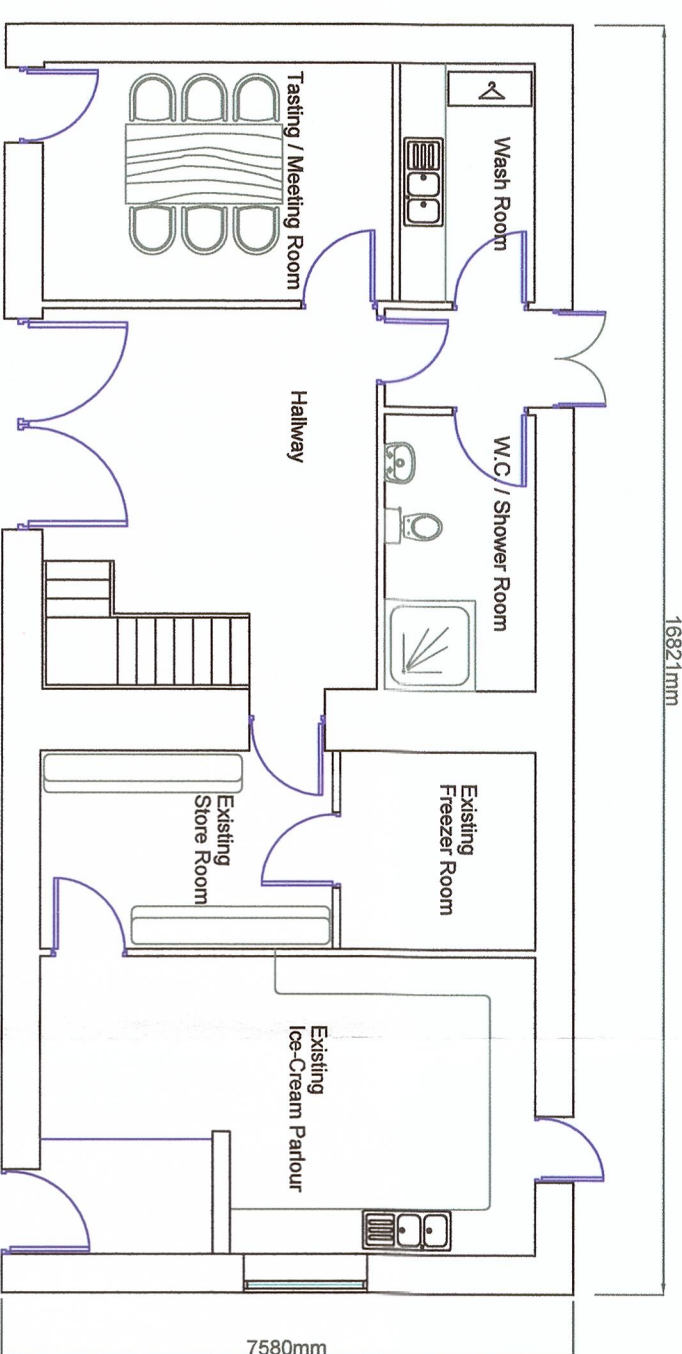

Proposed Ground Floor Plan.

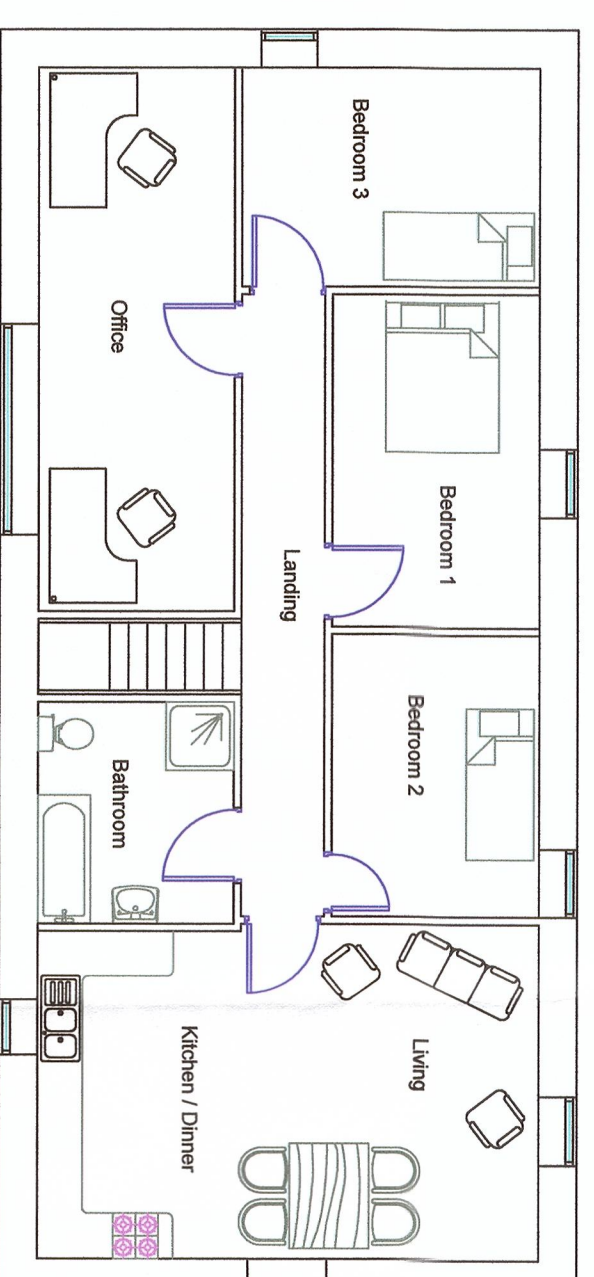

Proposed First Floor Plan.

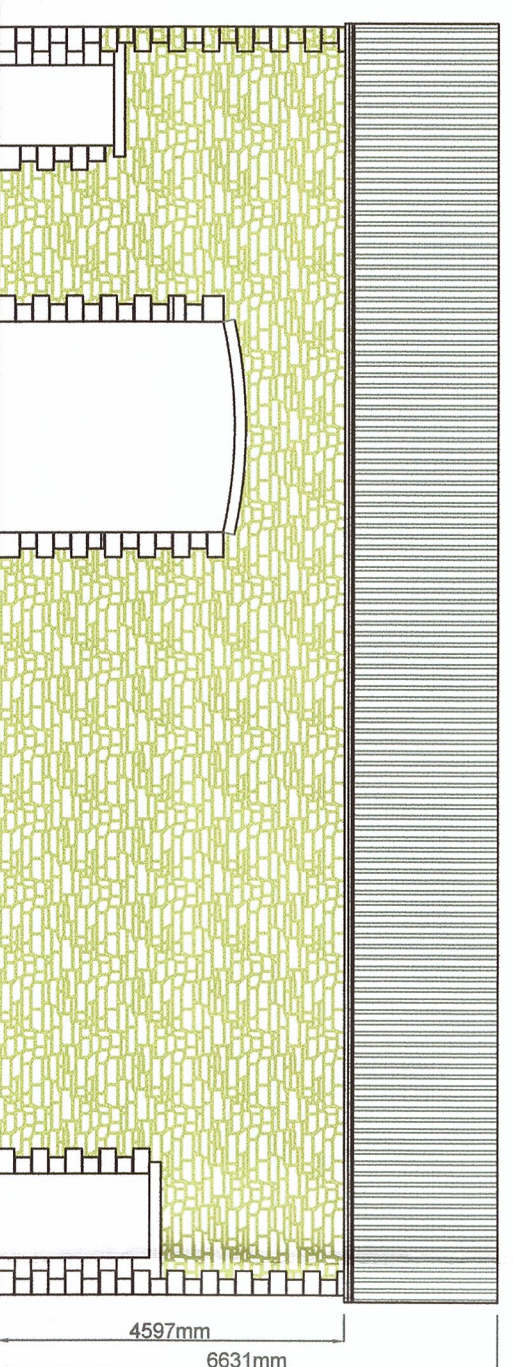

Existing Front Elevation (South)



Existing Rear Elevation (North)

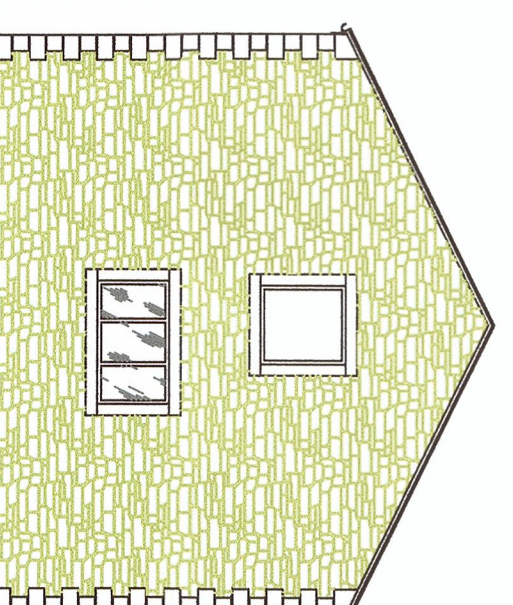

Existing Side Elevation (West)

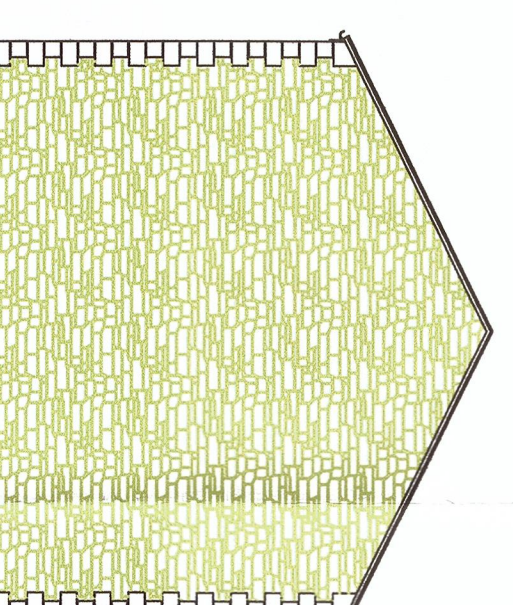

Existing Side Elevation (East)

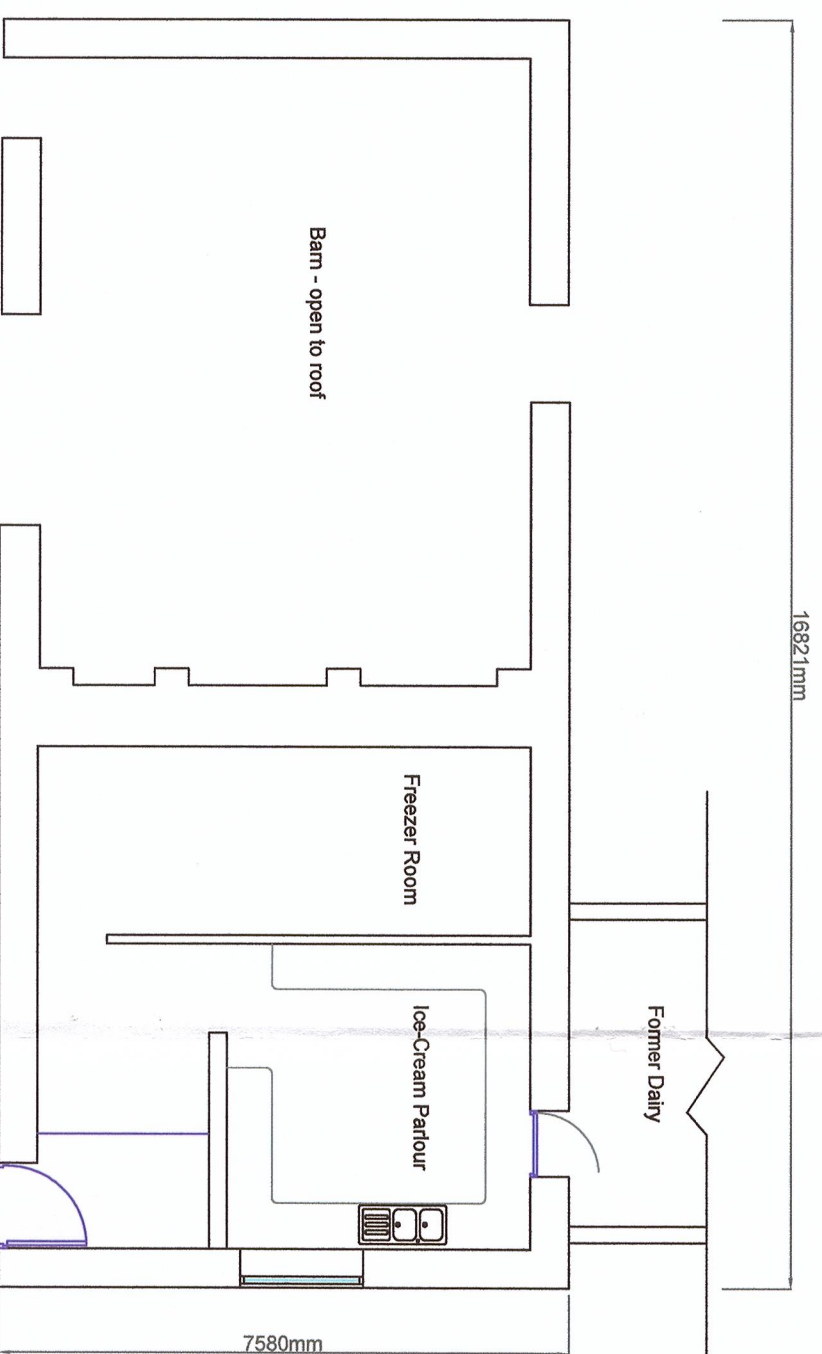

Existing Ground Floor Plan.

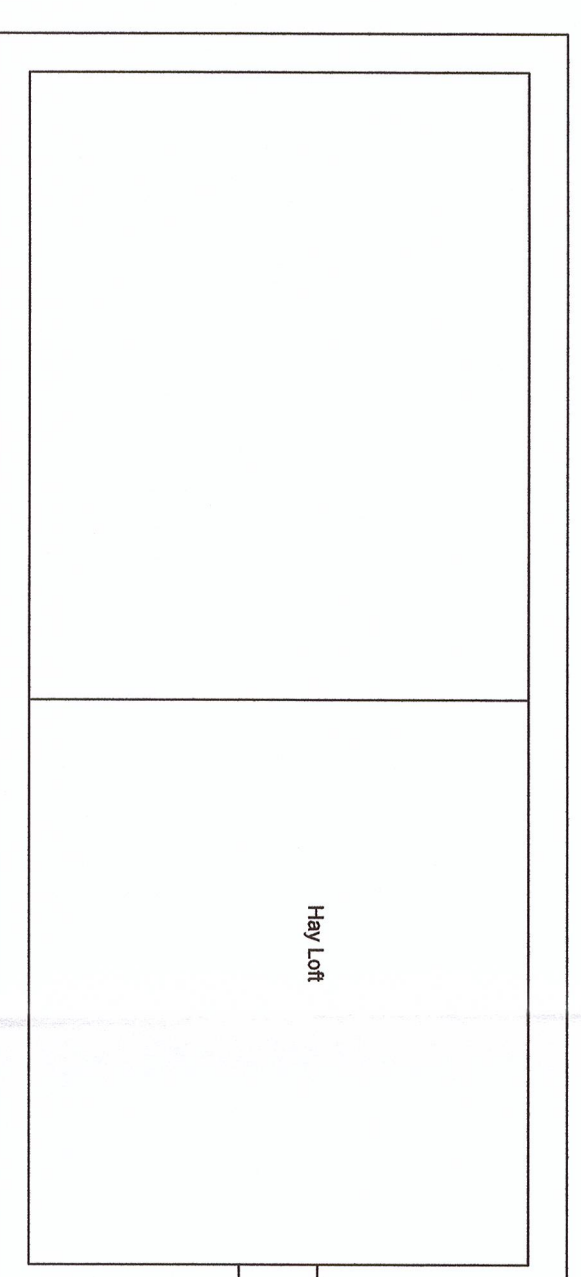

Existing First Floor Plan.

3 2 0 1 9 0 3 5 0

Amend - A windows removed

J HADFIELD			
ENGINEERING SURVEYING.			
Spring House, Chipping, Lancashire, PR5 2SQ. Tel 07740 929096			
Client Details: Mr & Mrs. R. Robinson			
Project Details: Existing & Proposed Plans & Elevations Live / Work Unit (Building No. 5)			
Project Address: Sartfilds Farm Longridge Rd. Chipping			
Project Number: 361/402	Date: NOV/18	Scale: 1:100	By: JH
DO NOT SCALE THIS DRAWING. CHECK ALL DIMENSIONS ON SITE			
THIS DRAWING IS INTENDED AS A GUIDE ONLY. IT DOES NOT REPRESENT AN OFFER OF ANY SERVICE OR PRODUCT. THE CLIENT ACCEPTS FULL RESPONSIBILITY FOR THE ACCURACY OF THE INFORMATION PROVIDED AND THE DESIGNER ACCEPTS FULL RESPONSIBILITY FOR THE ACCURACY OF THE INFORMATION PROVIDED.			