

PROPOSED REPLACEMENT HOUSE
(Building No. 1)

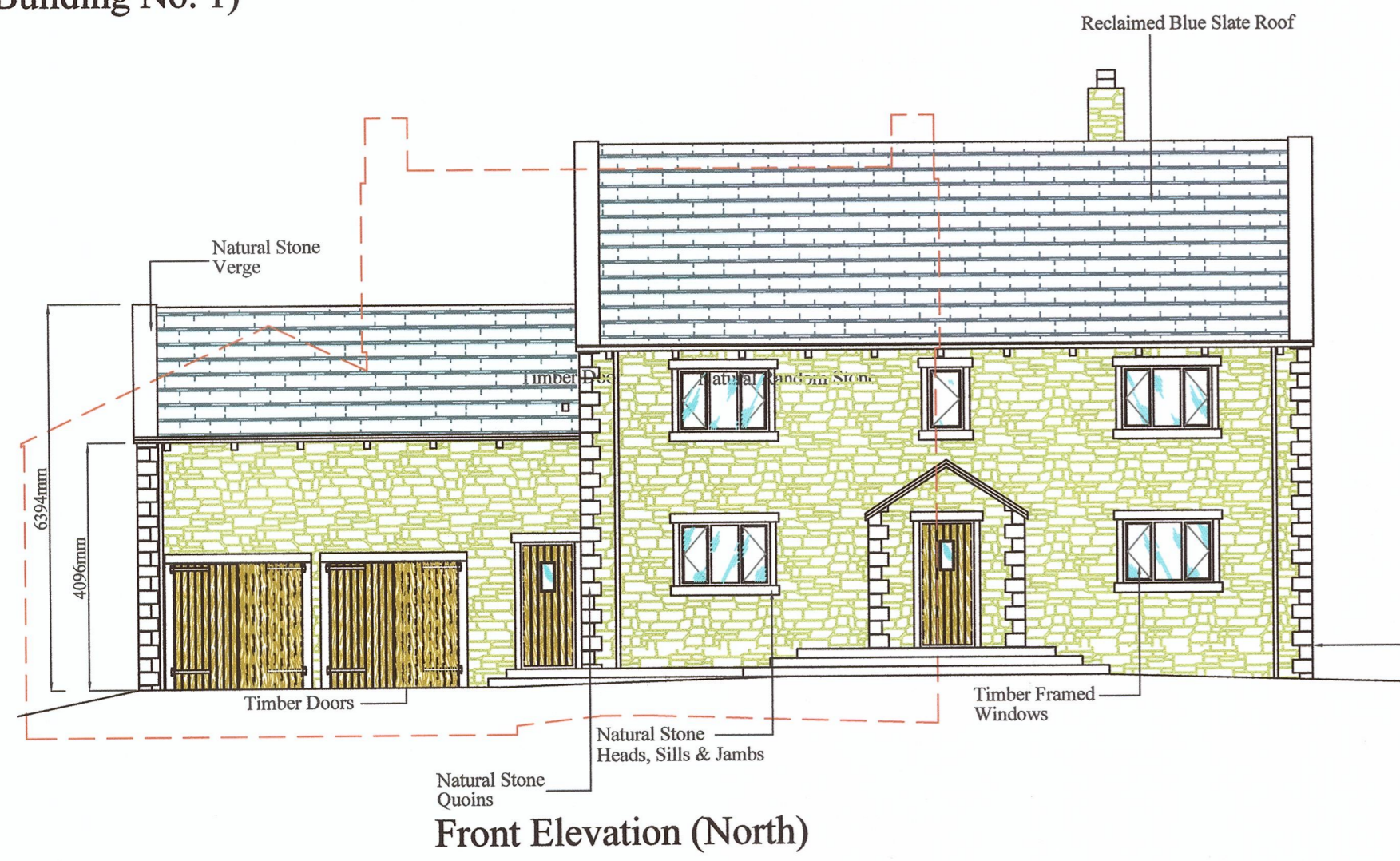

Front Elevation (North)

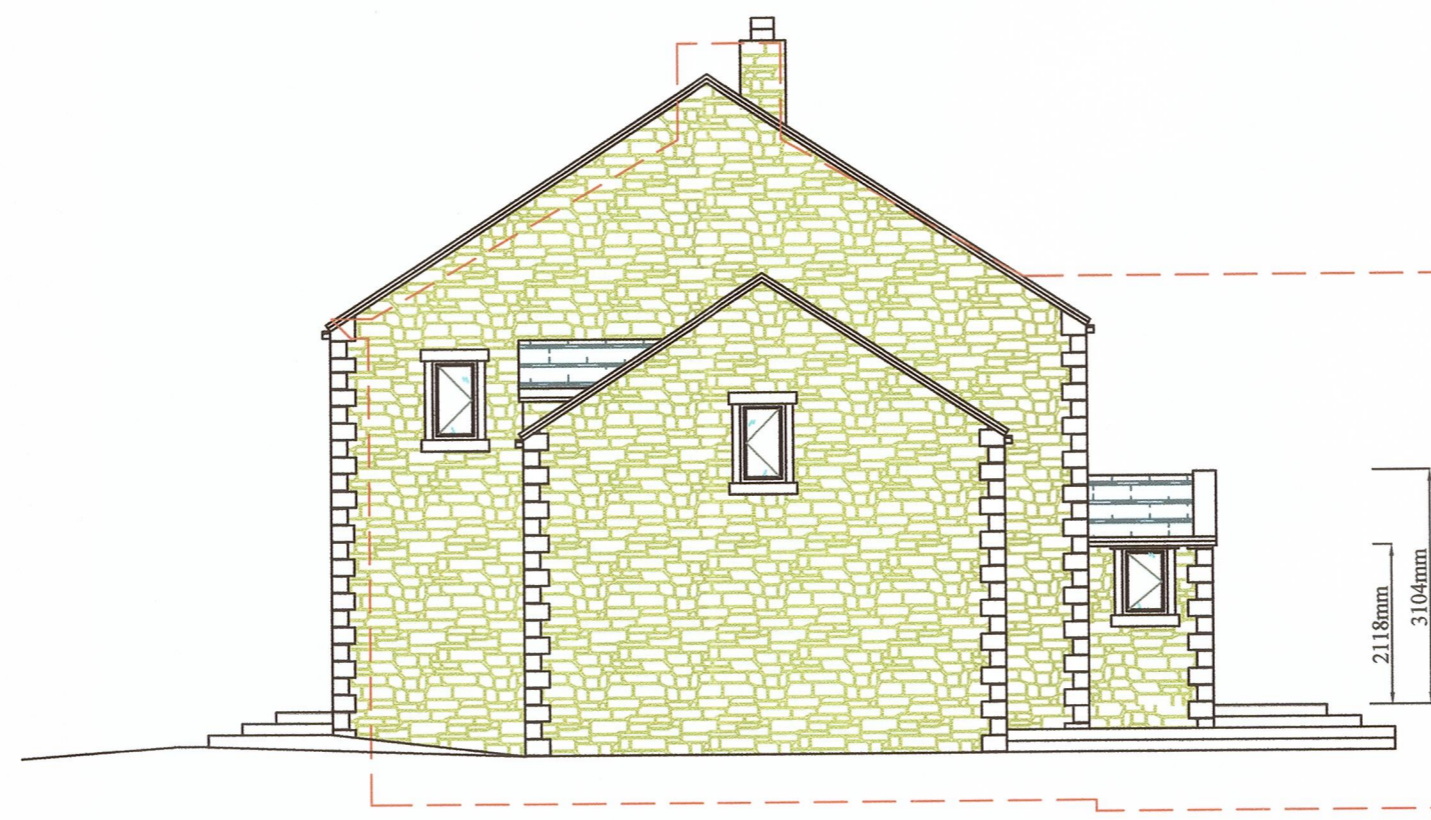

Side Elevation (East)



Rear Elevation (South)

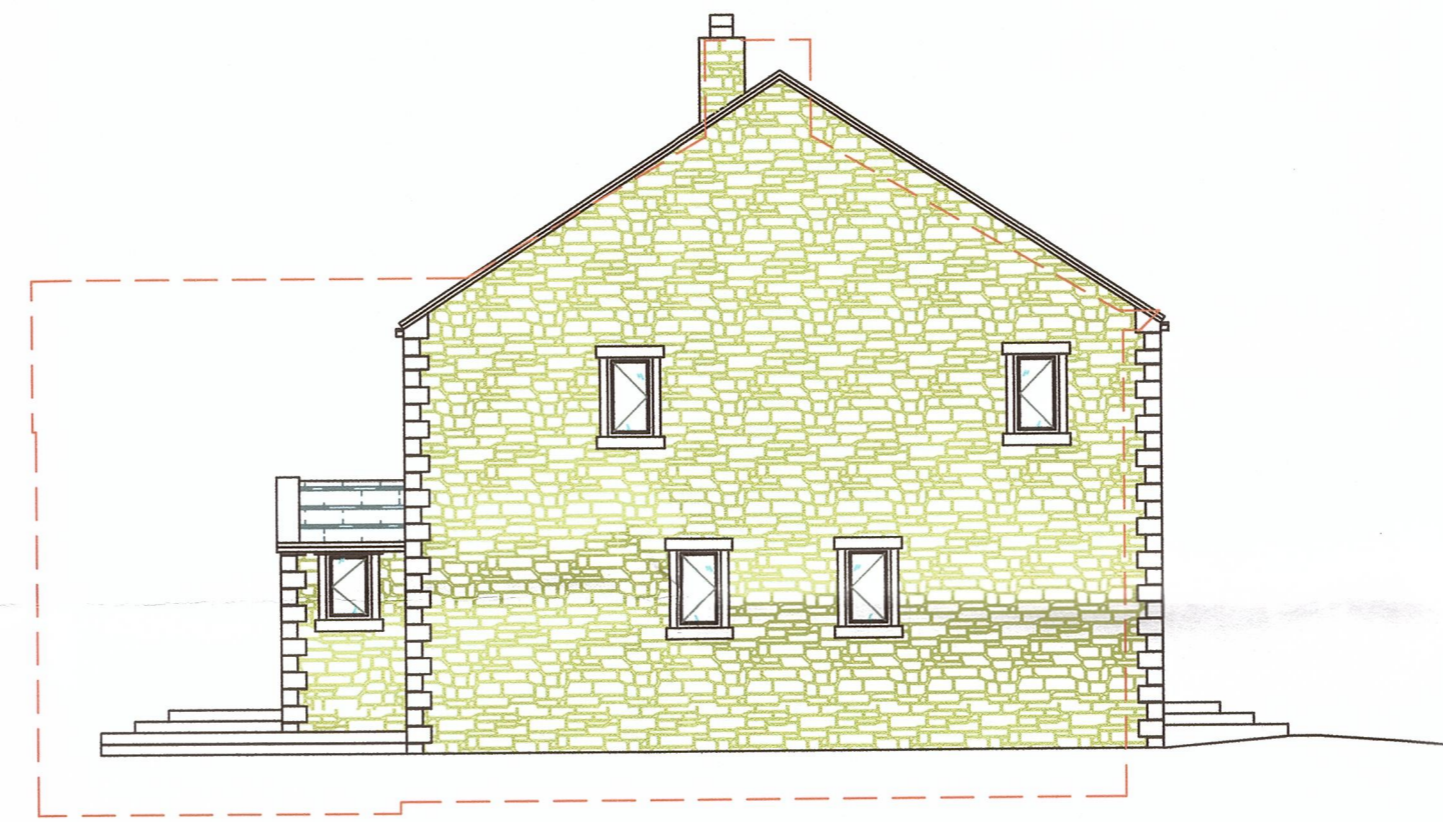

Side Elevation (West)

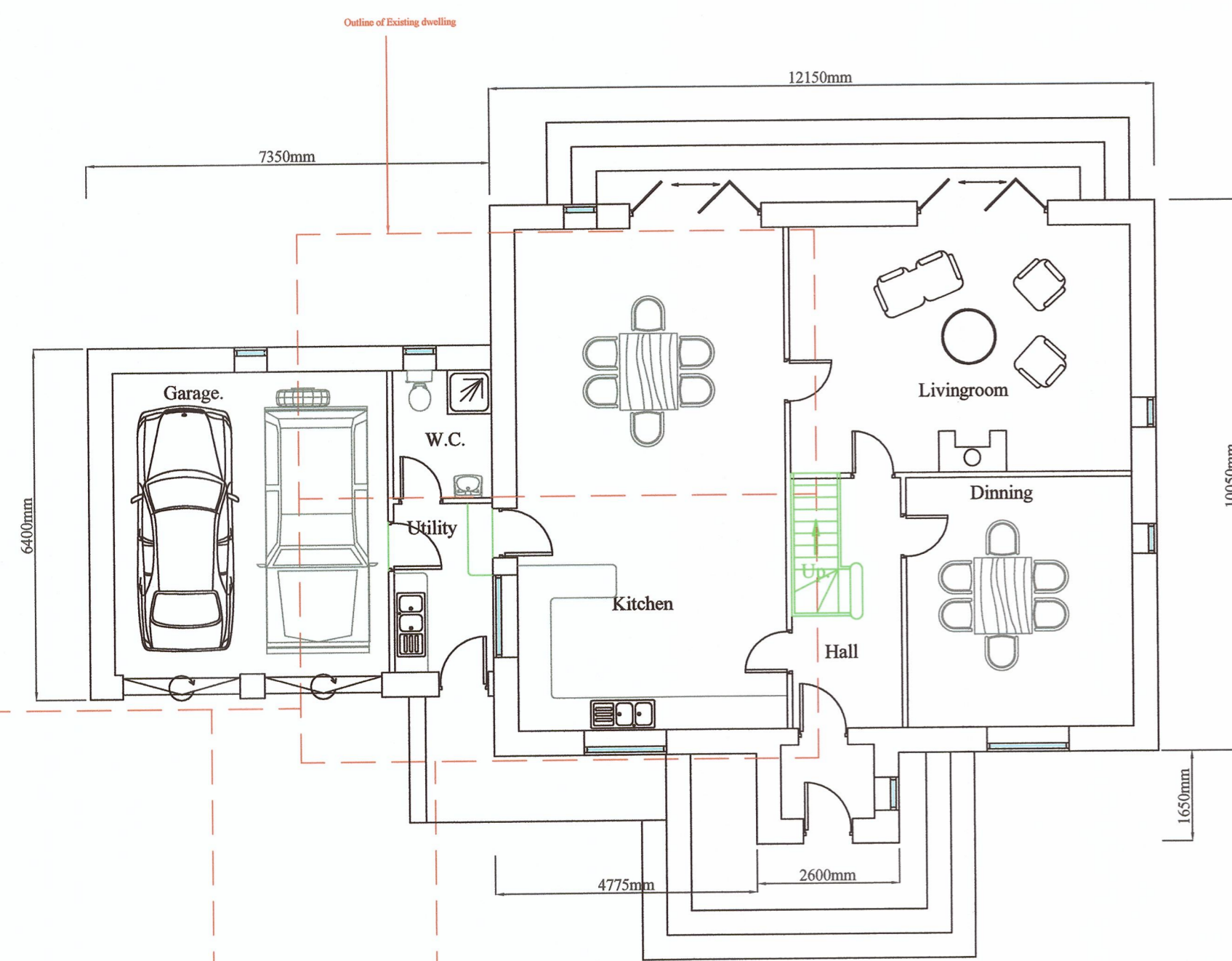

Ground Floor Plan.

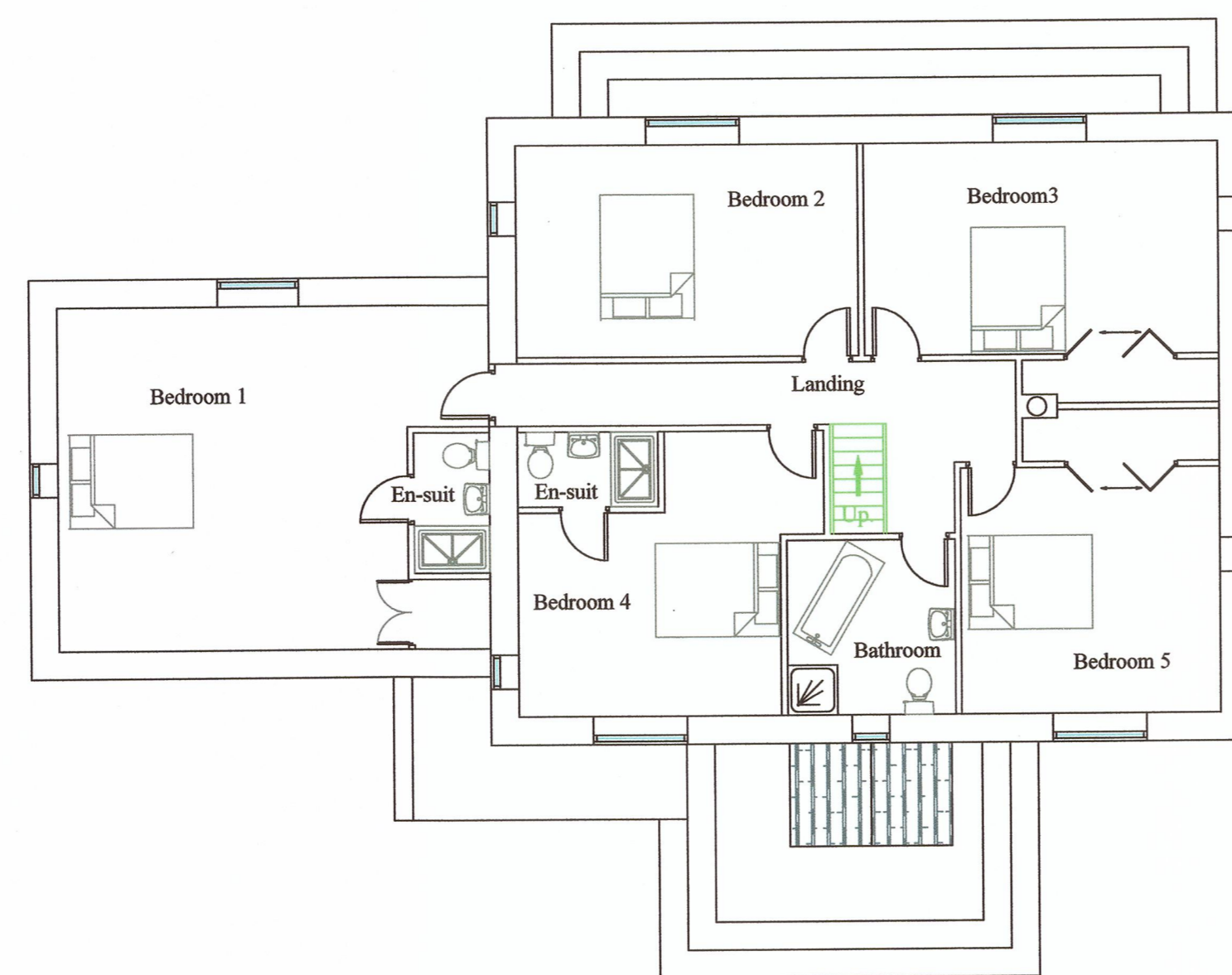

First Floor Plan.

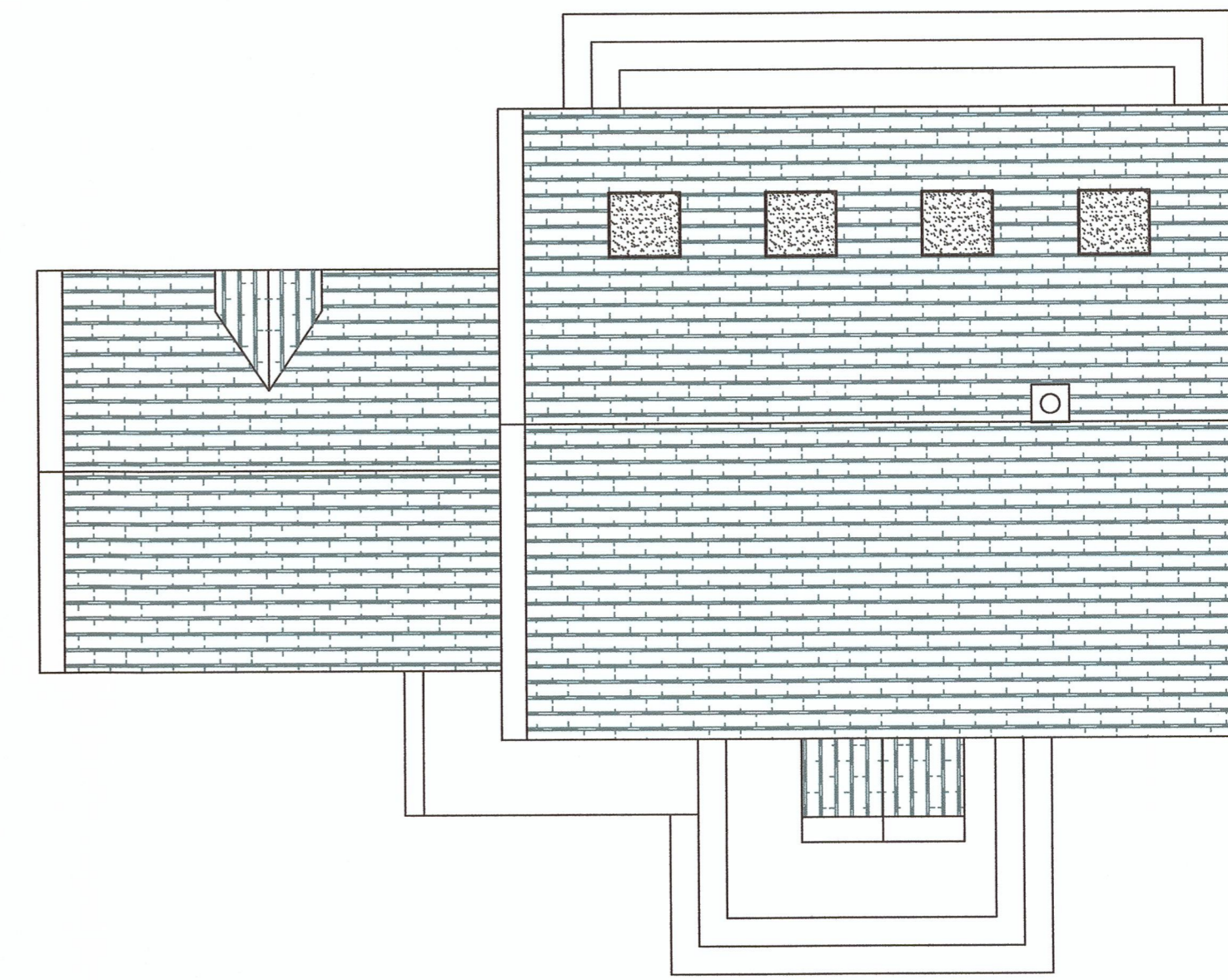

Roof Scape

3 2 0 1 9 0 3 5 3

J.HADFIELD.
ENGINEERING,SURVEYING.

Springs House, Chipping, Lancashire. PR3 2GQ.
Tel 07740 929096. Fax 08708 362185

Client's Details,
Mr & Mrs R. Robinson.

Project Details,
Proposed replacement house
Plans & Elevations

Project Address,
Startifants Farm
Longridge Rd.
Chipping

Project Number, 361A/202	Date, Jul/18	Scale, 1:100	By, JH
-----------------------------	-----------------	-----------------	-----------

DO NOT SCALE THIS DRAWING. CHECK ALL DIMENSIONS ON SITE

THIS DRAWING IS PROTECTED BY COPYRIGHT. IT MAY NOT BE REPRODUCED IN ANY FORM OR BY ANY MEANS FOR ANY PURPOSE, WITHOUT OBTAINING PRIOR WRITTEN PERMISSION FROM J.HADFIELD, ENGINEERING/SURVEYING.