

1 North
1:100

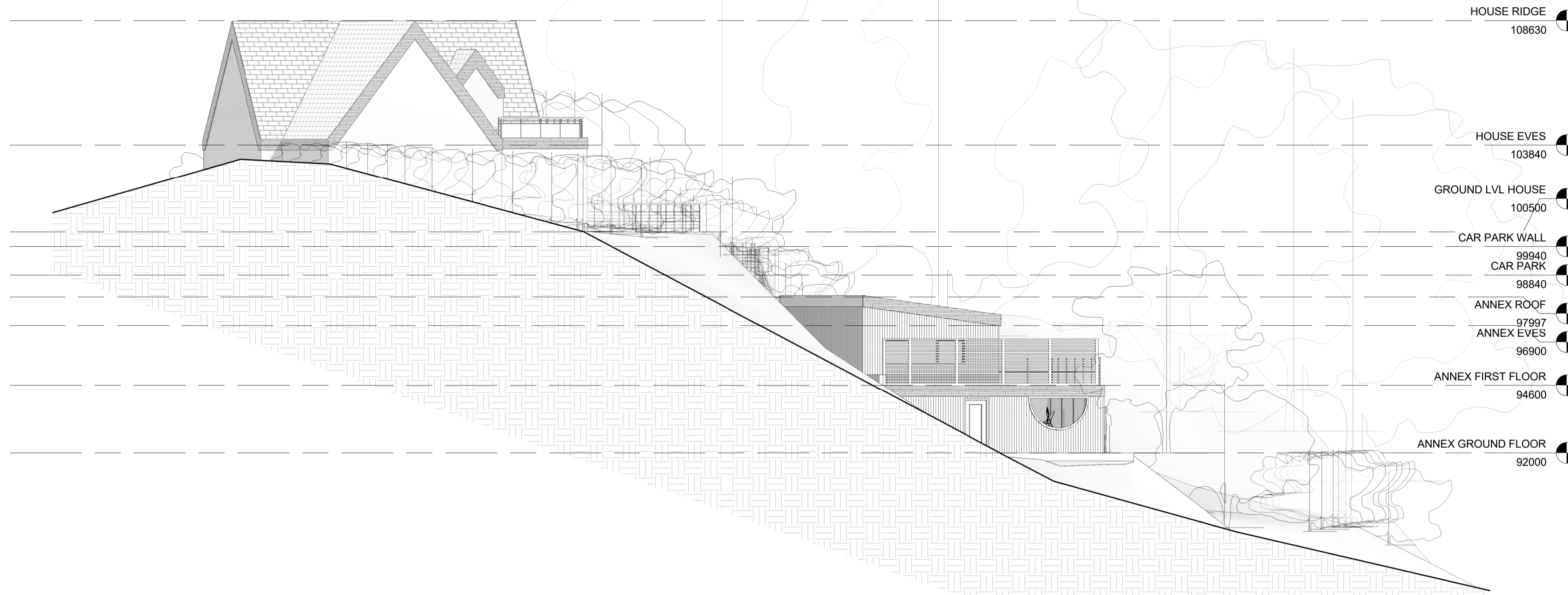

- HOUSE RIDGE 108630
- HOUSE EVES 103840
- GROUND LVL HOUSE 100500
- CAR PARK WALL 99940
- CAR PARK 98840
- ANNEX ROOF 97997
- ANNEX EVES 96900
- ANNEX FIRST FLOOR 94600
- ANNEX GROUND FLOOR 92000

2 West
1:100

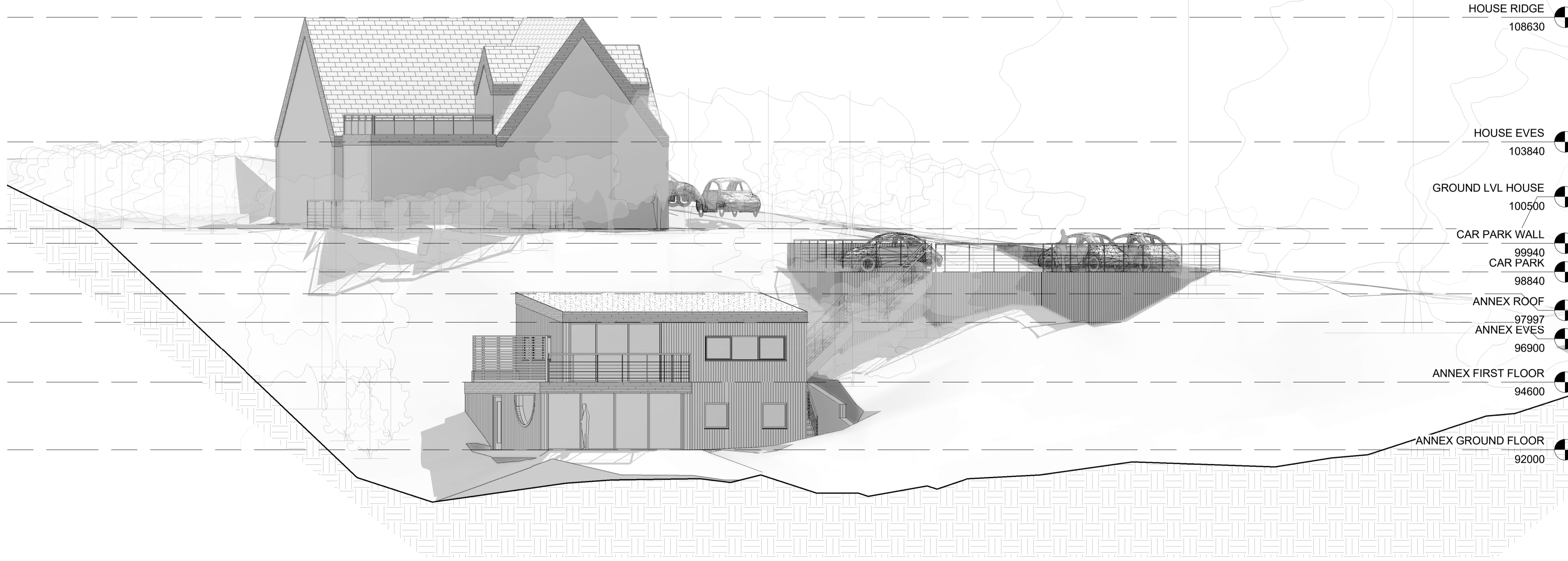

- HOUSE RIDGE 108630
- HOUSE EVES 103840
- GROUND LVL HOUSE 100500
- CAR PARK WALL 99940
- CAR PARK 98840
- ANNEX ROOF 97997
- ANNEX EVES 96900
- ANNEX FIRST FLOOR 94600
- ANNEX GROUND FLOOR 92000

Peter Hitchen
Architects

www.peterhitchenarchitects.co.uk

NOTES:
PROPOSED ANNEX TO 8 LONGRIDGE ROAD, HURST GREEN.
MATERIALITY:
WALLS: ALL EXTERNAL WALLS TO BE CLAD IN DARK STAINED TIMBER. STONE COPPING TO BE ADDED TO CAR PARK WALLS WITH BALUSTRADE SECURED WITHIN THE COPING.
ROOF: PROPOSED ANNEX ROOF TO BE A STANDARD SIMPLE INTENSIVE GREENROOF STRUCTURE. THE PROPOSED GROUND FLOOR ROOF TO FORM A NATURAL STONE BALCONY WITH TRELLIS SCREENING TO THE NORTH EAST.
DOORS & WINDOWS: DOORS AND WINDOWS TO BE ALUMINIUM - ANTHRACITE

No.	Description	Date

CLIENT:
MR & MRS HOWARTH

PROJECT:
ANNEX, DEAN HOUSE, 8
LONGRIDGE ROAD, HURST
GREEN, BB7 9QP

SHEET:
**PROPOSED
ELEVATIONS**

Project number PHA/309

Date 08/05/2019

Drawn by RH

Checked by PH

A300

Scale 1:100

Sheet size A1