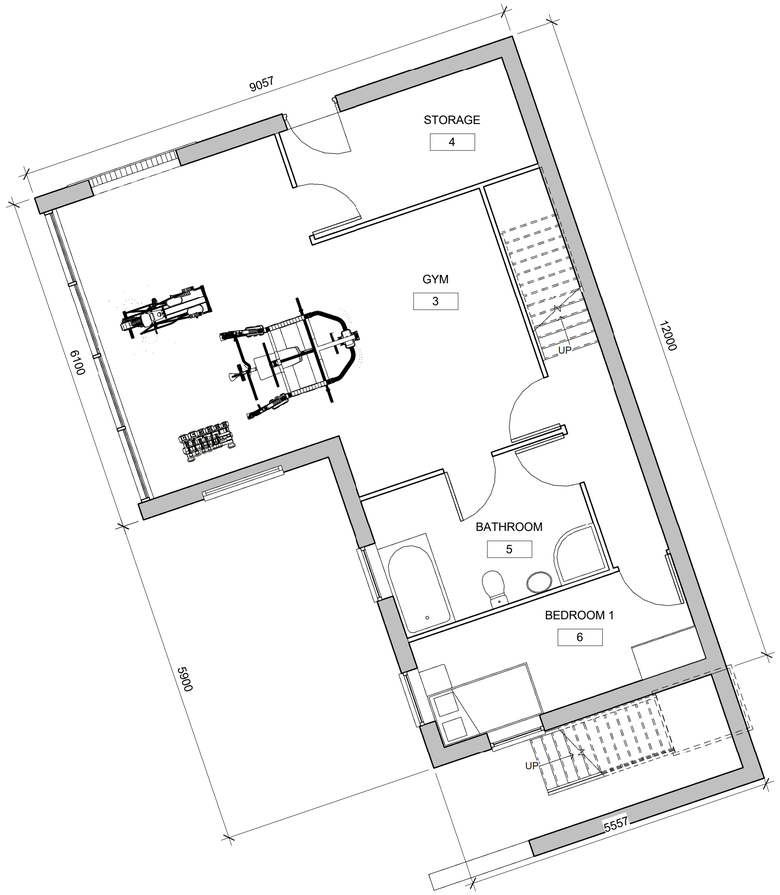

1 ANNEX GROUND FLOOR
1 : 50

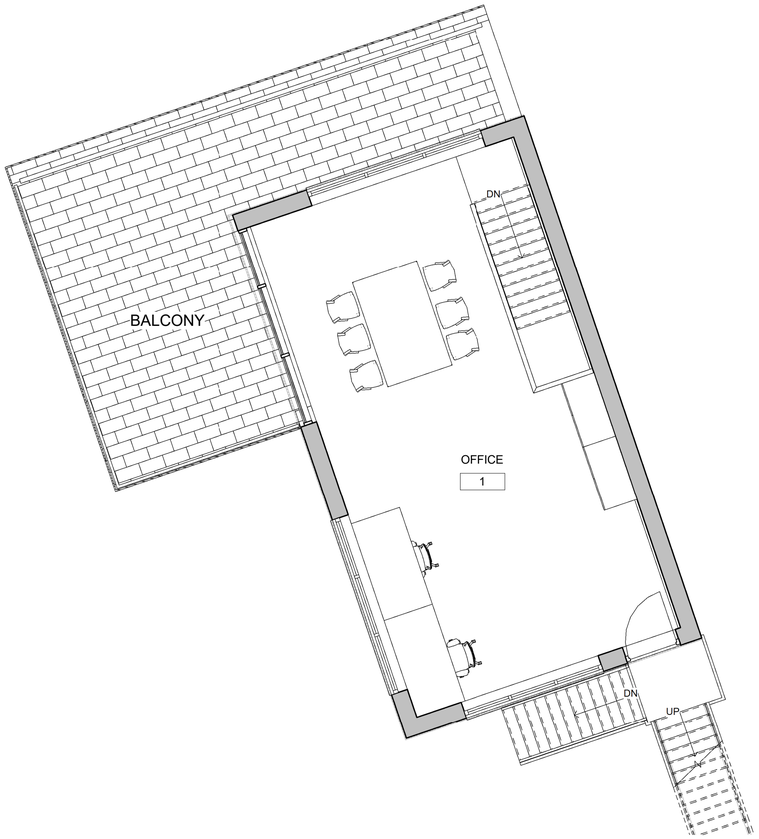

2 ANNEX FIRST FLOOR
1 : 50

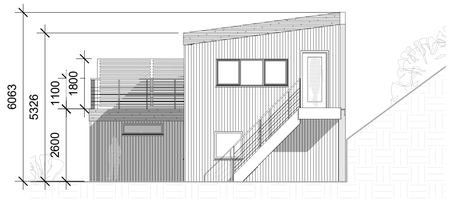

4 SOUTH
1 : 100

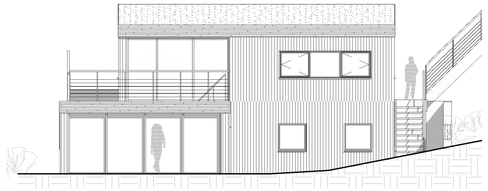

3 WEST
1 : 100

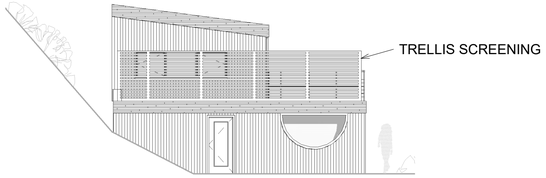

5 NORTH
1 : 100

Peter Hitchen
Architects

www.peterhitchenarchitects.co.uk

NOTES:

PROPOSED ANNEX TO 8 LONGRIDGE ROAD, HURST GREEN.

MATERIALITY:

WALLS:
ALL EXERNAL WALLS TO BE CLAD IN DARK STAINED TIMBER. STONE COPPING TO BE ADDED TO CAR PARK WALLS WITH BALUSTRADE SECURED WITIN THE COPING.

ROOF:
PROPOSED ANNEX ROOF TO BE A STANDARD SIMPLE INTENSIVE GREENROOF STRUCTURE.THE PROPOSED GROUND FLOOR ROOF TO FORM A NATURAL STONE BALCONY WITH TRELLIS SCREENING TO THE NORTH EAST.

DOORS & WINDOWS:
DOORS AND WINDOWS TO BE ALUMINIUM - ANTHRACITE

No.	Description	Date

CLIENT:
MR & MRS HOWARTH

PROJECT:
ANNEX, DEAN HOUSE, 8 LONGRIDGE ROAD, HURST GREEN, BB7 9QP

SHEET:
PROPOSED ANNEX

Project number	PHA/309
Date	08/05/2019
Drawn by	RH
Checked by	PH

A500

Scale	As indicated
Sheet size	A1