

NOTES:

PROPOSED ANNEX TO 8 LONGRIDGE ROAD, HURST GREEN.

MATERIALITY:

WALLS:
ALL EXTERNAL WALLS TO BE CLAD IN DARK STAINED TIMBER. STONE COPPING TO BE ADDED TO CAR PARK WALLS WITH BALUSTRADE SECURED WITHIN THE COPING.

ROOF:
PROPOSED ANNEX ROOF TO BE A STANDARD SIMPLE INTENSIVE GREENROOF STRUCTURE. THE PROPOSED GROUND FLOOR ROOF TO FORM A NATURAL STONE BALCONY WITH TRELIS SCREENING TO THE NORTH EAST.
ZINC ROOF TO THE LOWER GYM ROOF.
MINERAL FELT TO ENTRANCE AND STORAGE AREA.

DOORS & WINDOWS:
DOORS AND WINDOWS TO BE ALUMINIUM - ANTHRACITE

No.	Description	Date
A	PLANNING ISSUE	08/05/2019
B	AMENDED DESIGN	08/07/2019

CLIENT:

MS F. MCKEOWH

PROJECT:

ANNEX, DEAN HOUSE, 8
LONGRIDGE ROAD, HURST
GREEN, BB7 9QP

SHEET:

PROPOSED ANNEX

Project number PHA/309

Date 08/07/2019

Drawn by RH

Checked by PH

A500

Scale As indicated

Sheet size A1

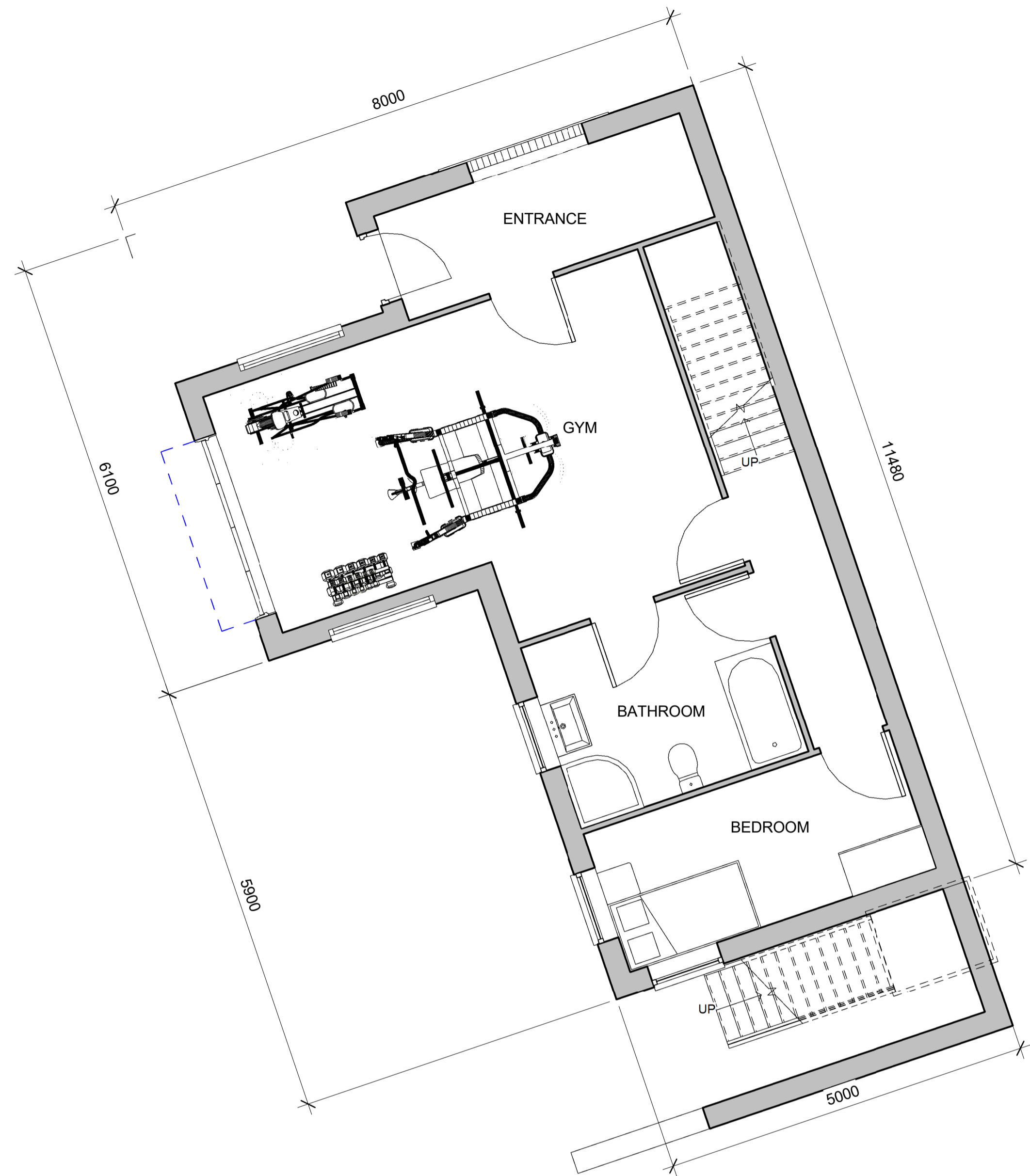

1 ANNEX GROUND FLOOR
1:50

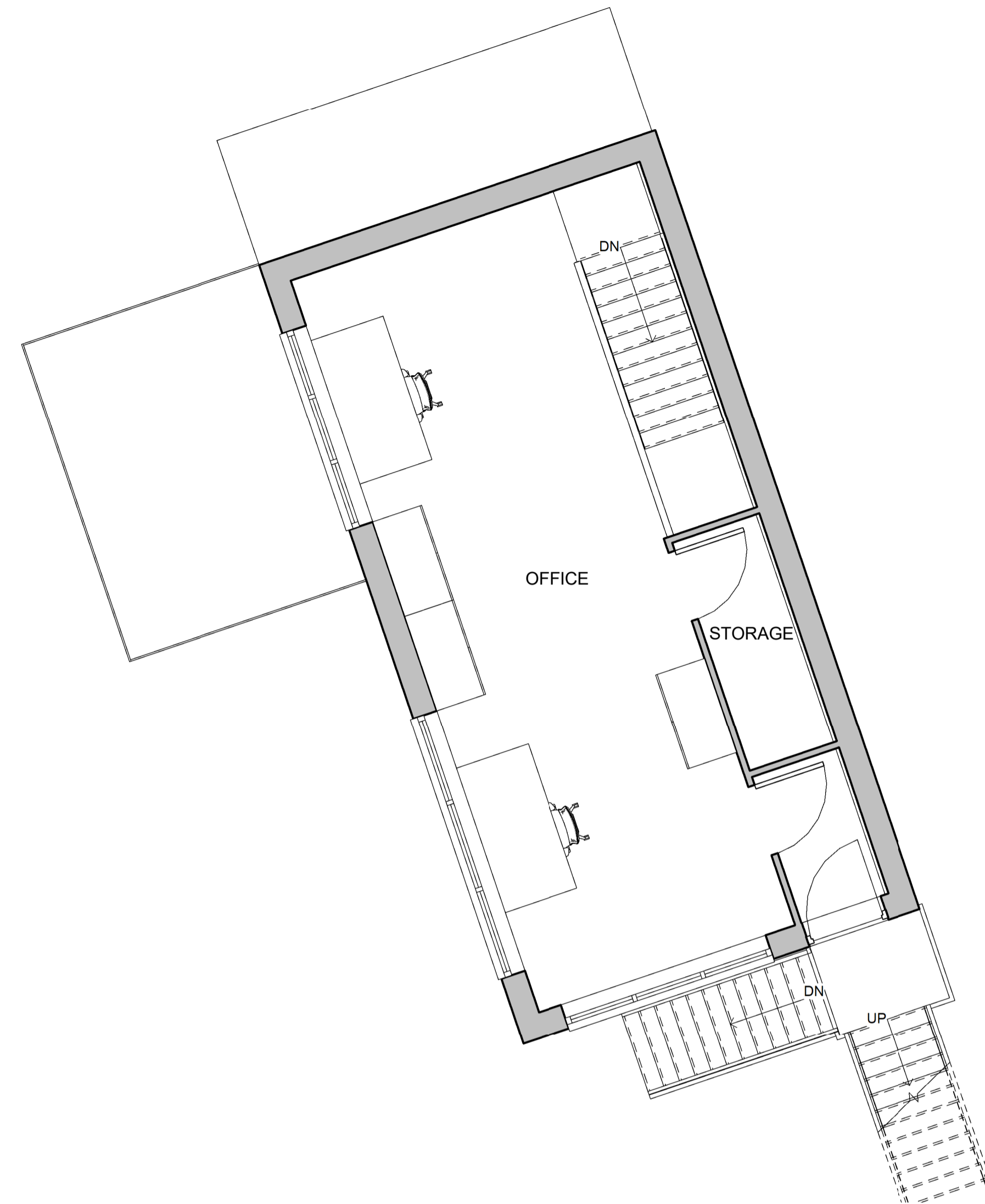

2 ANNEX FIRST FLOOR
1:50

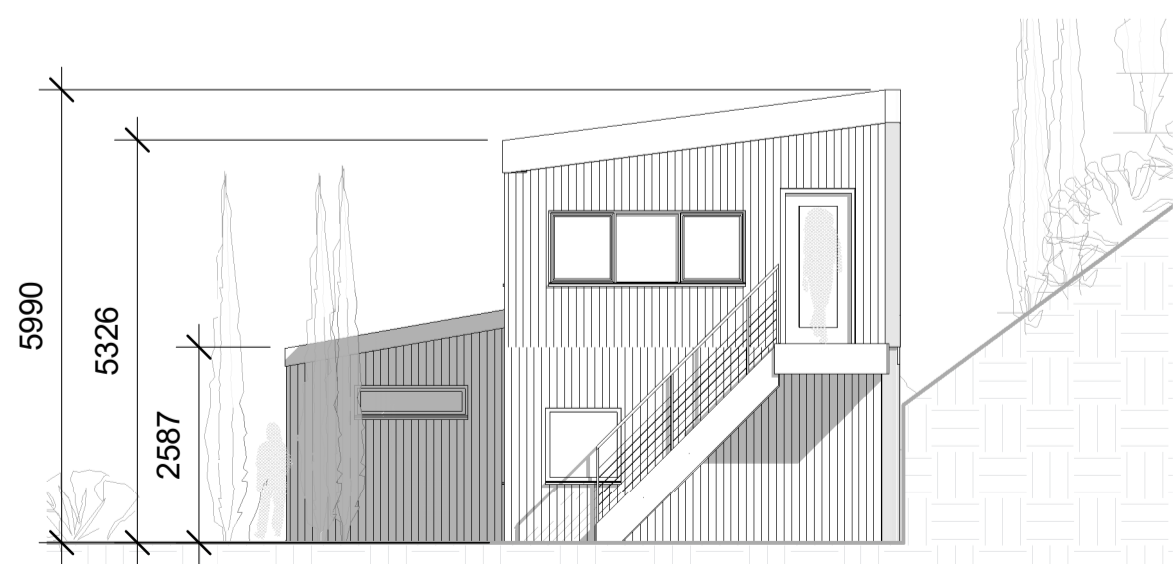

4 SOUTH
1:100

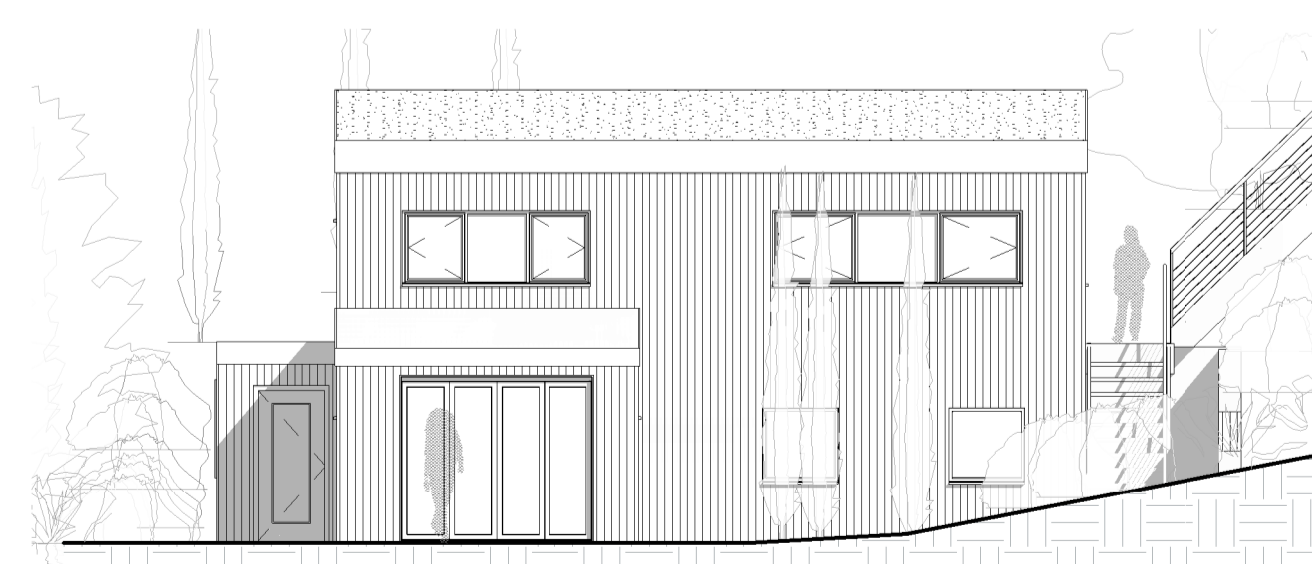

3 WEST
1:100

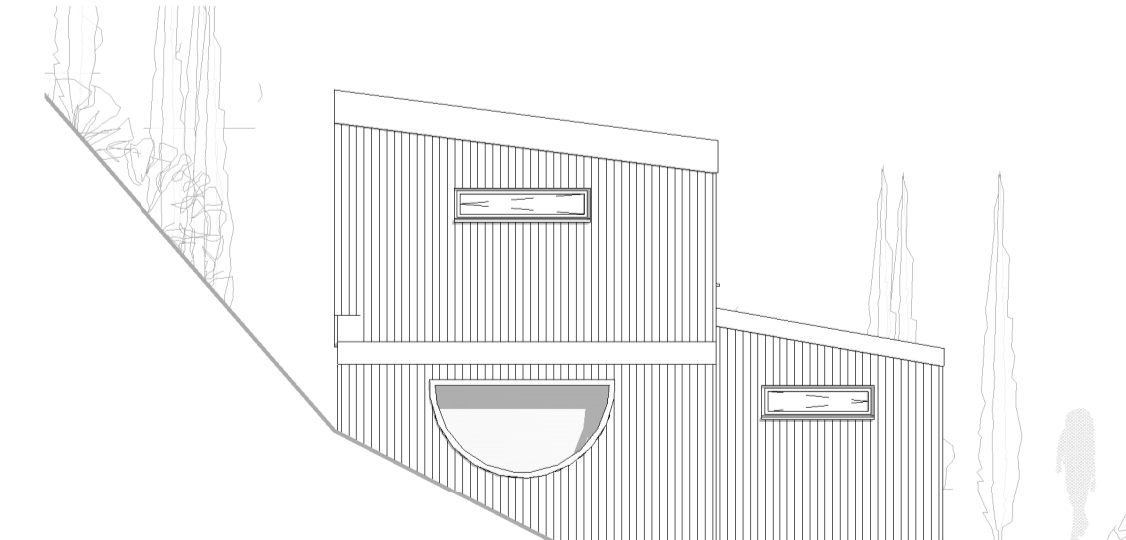

5 NORTH
1:100

