

2 South
1 : 100

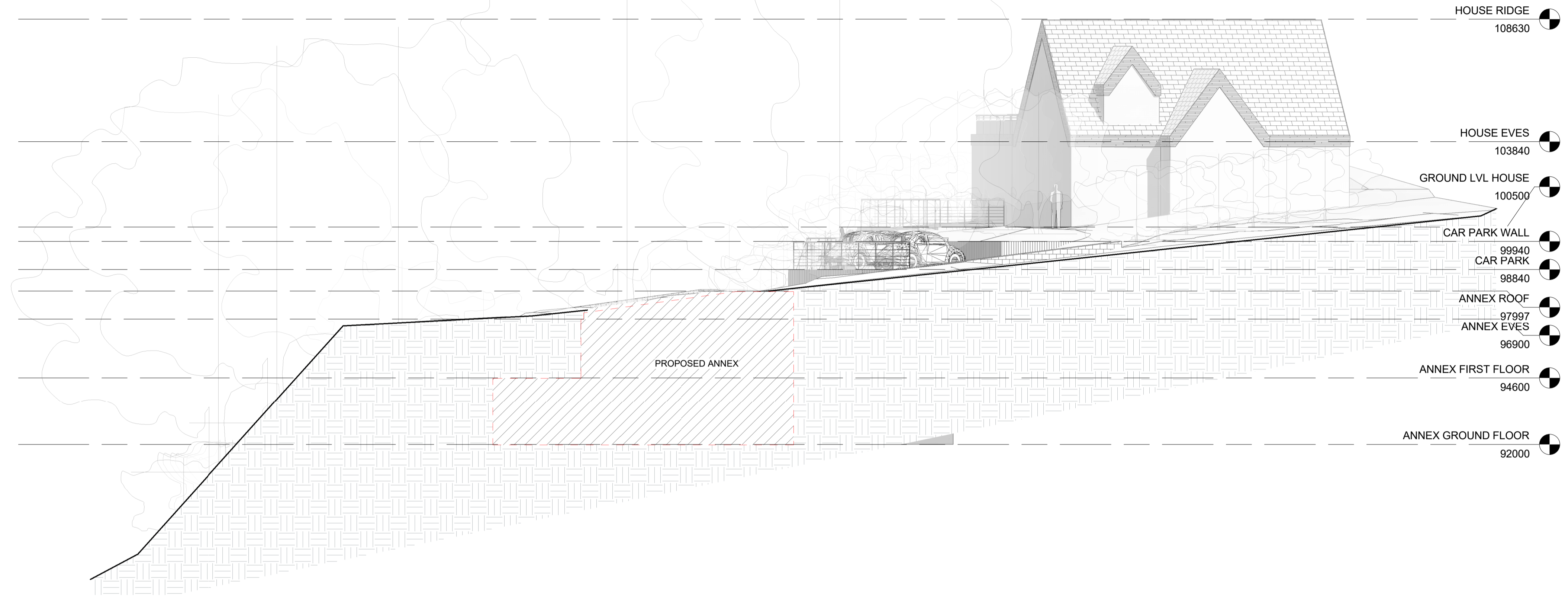

- HOUSE RIDGE 108630
- HOUSE EVES 103840
- GROUND LVL HOUSE 100500
- CAR PARK WALL 99940
- CAR PARK 98840
- ANNEX ROOF 97997
- ANNEX EVES 96900
- ANNEX FIRST FLOOR 94600
- ANNEX GROUND FLOOR 92000

1 East
1 : 100

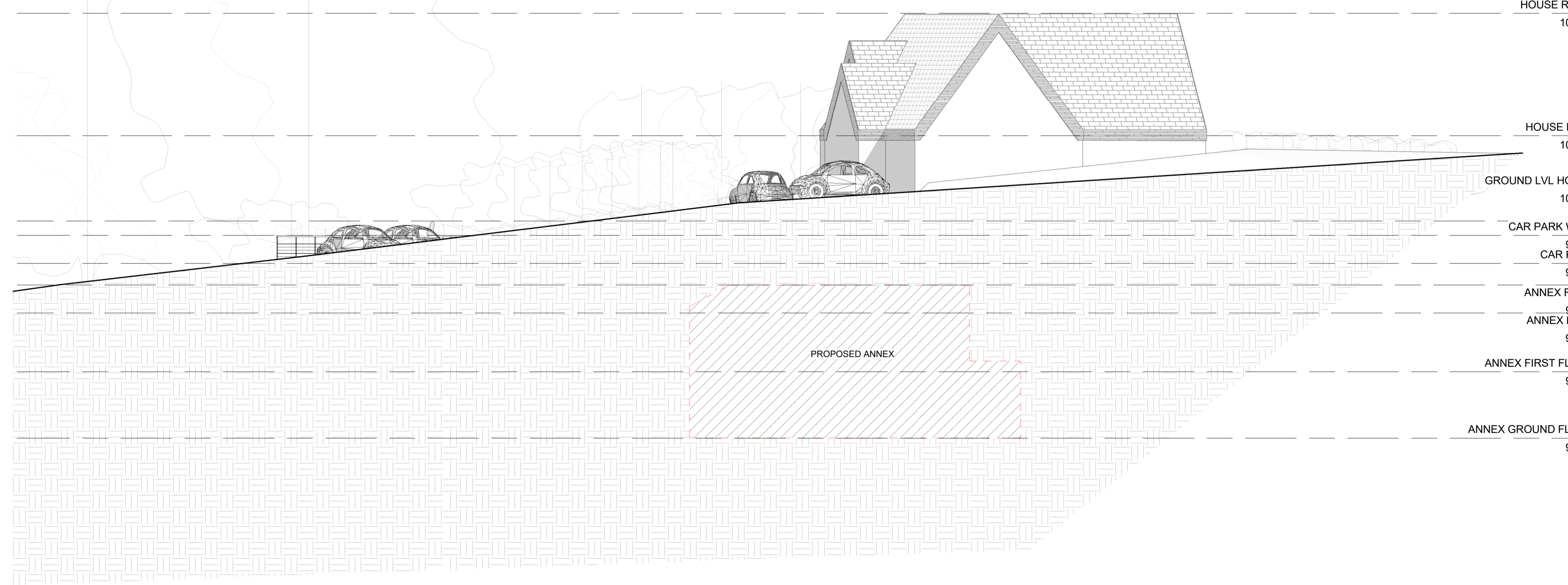

- HOUSE RIDGE 108630
- HOUSE EVES 103840
- GROUND LVL HOUSE 100500
- CAR PARK WALL 99940
- CAR PARK 98840
- ANNEX ROOF 97997
- ANNEX EVES 96900
- ANNEX FIRST FLOOR 94600
- ANNEX GROUND FLOOR 92000

Peter Hitchen
Architects

www.peterhitchenarchitects.co.uk

NOTES:
PROPOSED ANNEX TO 8 LONGRIDGE ROAD, HURST GREEN.
MATERIALITY:
WALLS:
ALL EXTERNAL WALLS TO BE CLAD IN DARK STAINED TIMBER.
STONE COPPING TO BE ADDED TO CAR PARK WALLS WITH
BALUSTRADE SECURED WITHIN THE COPING.
ROOF:
PROPOSED ANNEX ROOF TO BE A STANDARD SIMPLE INTENSIVE
GREENROOF STRUCTURE. THE PROPOSED GROUND FLOOR ROOF
TO FORM A NATURAL STONE BALCONY WITH TRELLIS SCREENING
TO THE NORTH EAST.
DOORS & WINDOWS:
DOORS AND WINDOWS TO BE ALUMINIUM - ANTHRACITE

No.	Description	Date

CLIENT:
MR & MRS HOWARTH

PROJECT:
ANNEX, DEAN HOUSE, 8
LONGRIDGE ROAD, HURST
GREEN, BB7 9QP

SHEET:
**PROPOSED
ELEVATIONS**

Project number	PHA/309
Date	08/05/2019
Drawn by	RH
Checked by	PH

A400

Scale	1 : 100
Sheet size	A1