

1 North  
1:100

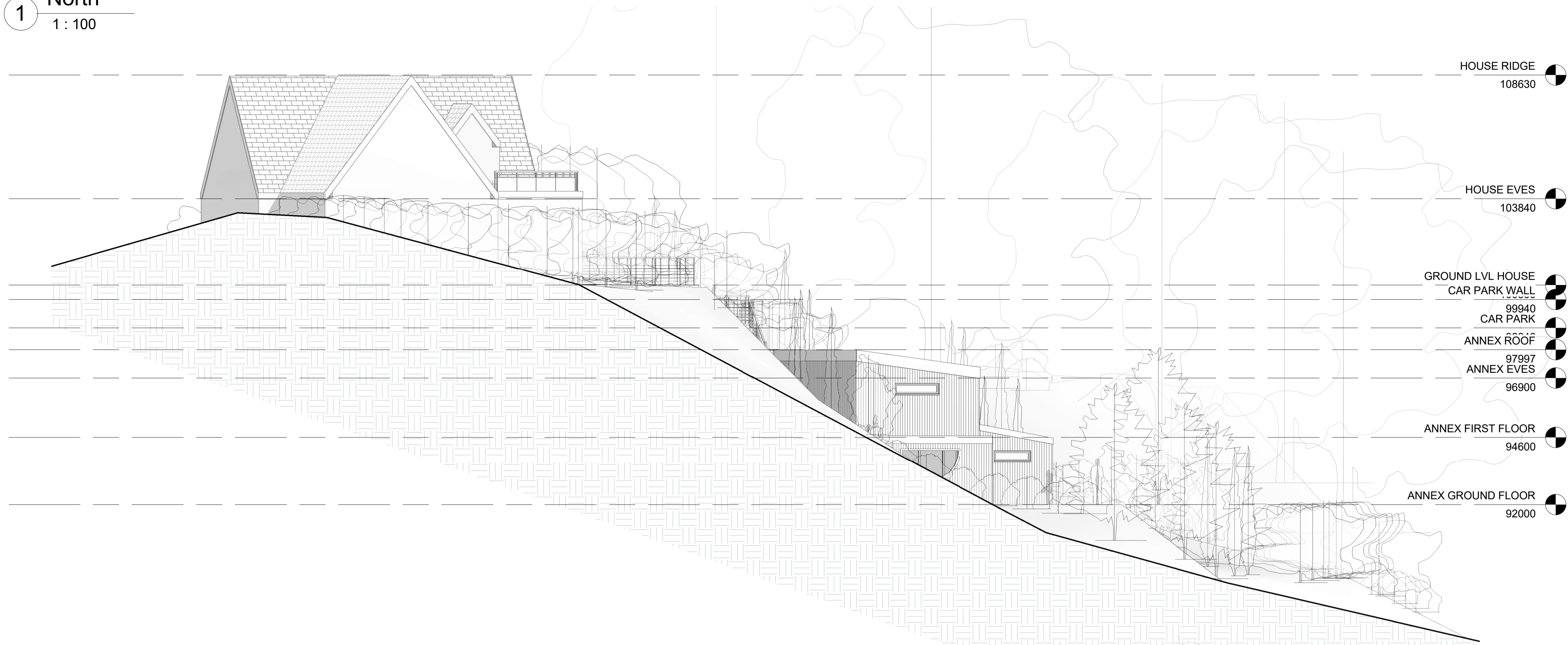

HOUSE RIDGE  
108630

HOUSE EVES  
103840

GROUND LVL HOUSE  
CAR PARK WALL  
99940

CAR PARK

ANNEX ROOF

97997

ANNEX EVES

96900

ANNEX FIRST FLOOR

94600

ANNEX GROUND FLOOR

92000

2 West  
1:100

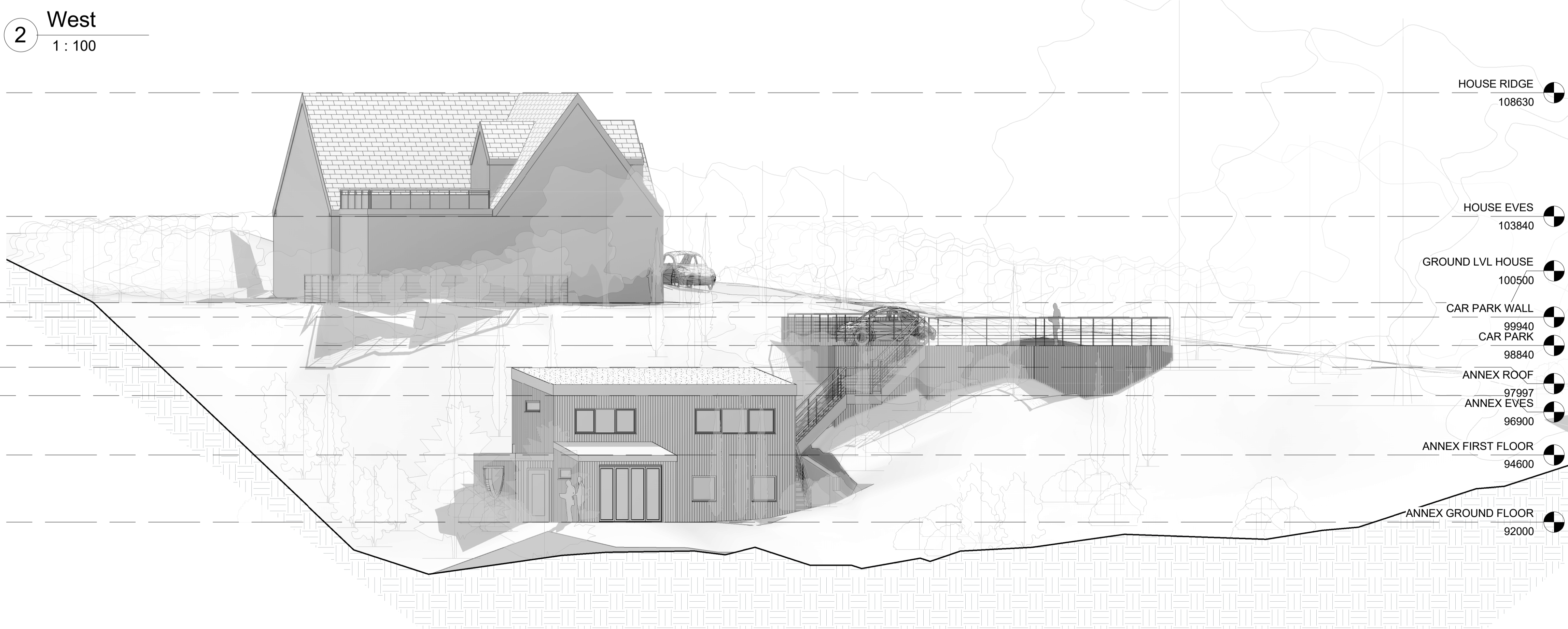

HOUSE RIDGE  
108630

HOUSE EVES  
103840

GROUND LVL HOUSE  
100500

CAR PARK WALL

99940

CAR PARK

98840

ANNEX ROOF

97997

ANNEX EVES

96900

ANNEX FIRST FLOOR

94600

ANNEX GROUND FLOOR

92000

Peter Hitchen  
Architects

www.peterhitchenarchitects.co.uk

NOTES:  
PROPOSED ANNEX TO 8 LONGRIDGE ROAD, HURST GREEN.  
**MATERIALITY:**  
**WALLS:** ALL EXTERNAL WALLS TO BE CLAD IN DARK STAINED TIMBER. STONE COPPING TO BE ADDED TO CAR PARK WALLS WITH BALUSTRADE SECURED WITHIN THE COPING.  
**ROOF:** PROPOSED ANNEX ROOF TO BE A STANDARD SIMPLE INTENSIVE GREENROOF STRUCTURE. THE PROPOSED GROUND FLOOR ROOF TO FORM A NATURAL STONE BALCONY WITH TRELLIS SCREENING TO THE NORTH EAST.  
ZINC ROOF TO THE LOWER GYM ROOF  
MINERAL FELT TO ENTRANCE AND STORAGE AREA.  
**DOORS & WINDOWS:** DOORS AND WINDOWS TO BE ALUMINIUM - ANTHRACITE

No.	Description	Date
A	PLANNING ISSUE	08/05/2019
B	AMENDED PARKING PLAN	08/07/2019

CLIENT:  
**MS F. MCKEOWH**

PROJECT:  
**ANNEX, DEAN HOUSE, 8 LONGRIDGE ROAD, HURST GREEN, BB7 9QP**

SHEET:  
**PROPOSED ELEVATIONS**

Project number PHA/309

Date 08/07/2019

Drawn by RH

Checked by PH

**A300**

Scale 1:100

Sheet size A1