

2 South
1 : 100

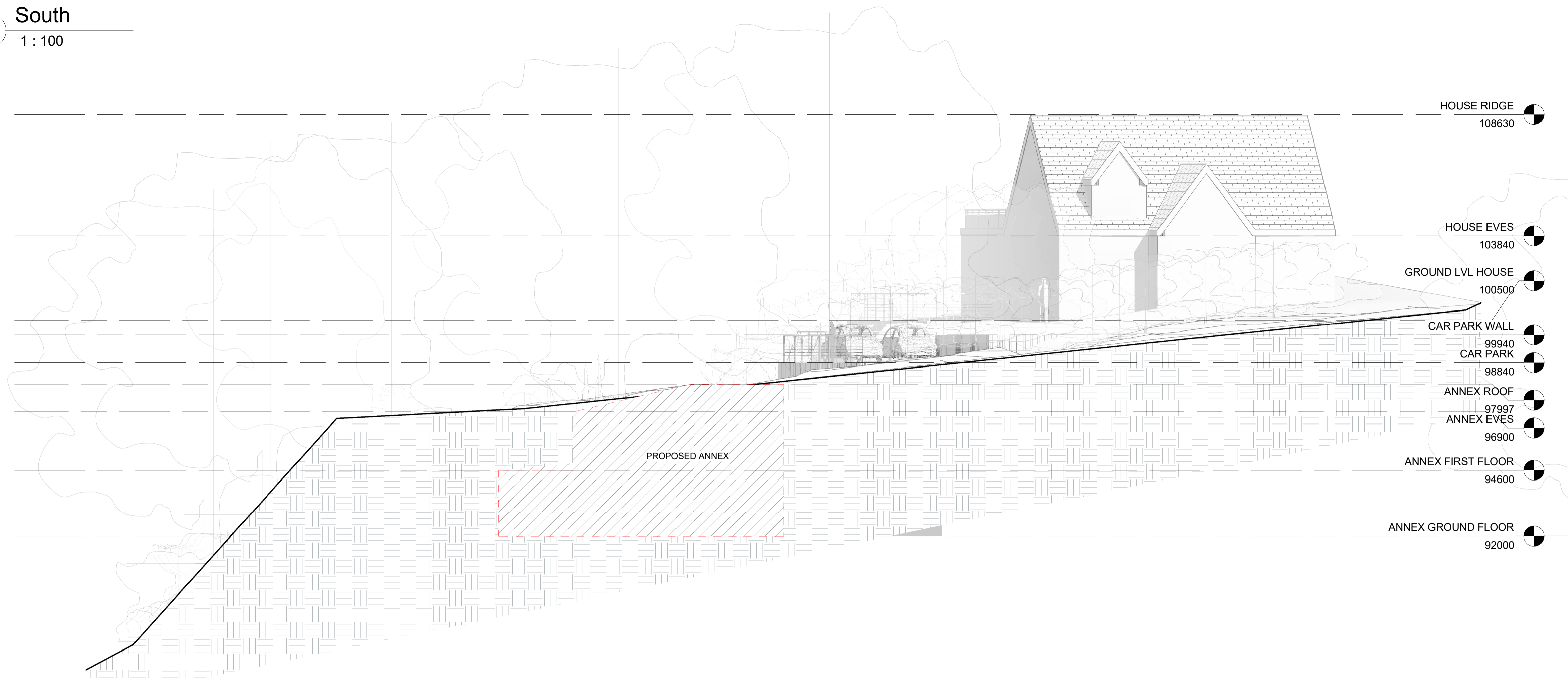

- HOUSE RIDGE 108630
- HOUSE EVES 103840
- GROUND LVL HOUSE 100500
- CAR PARK WALL 99940
- CAR PARK 98840
- ANNEX ROOF 97997
- ANNEX EVES 96900
- ANNEX FIRST FLOOR 94600
- ANNEX GROUND FLOOR 92000

1 East
1 : 100

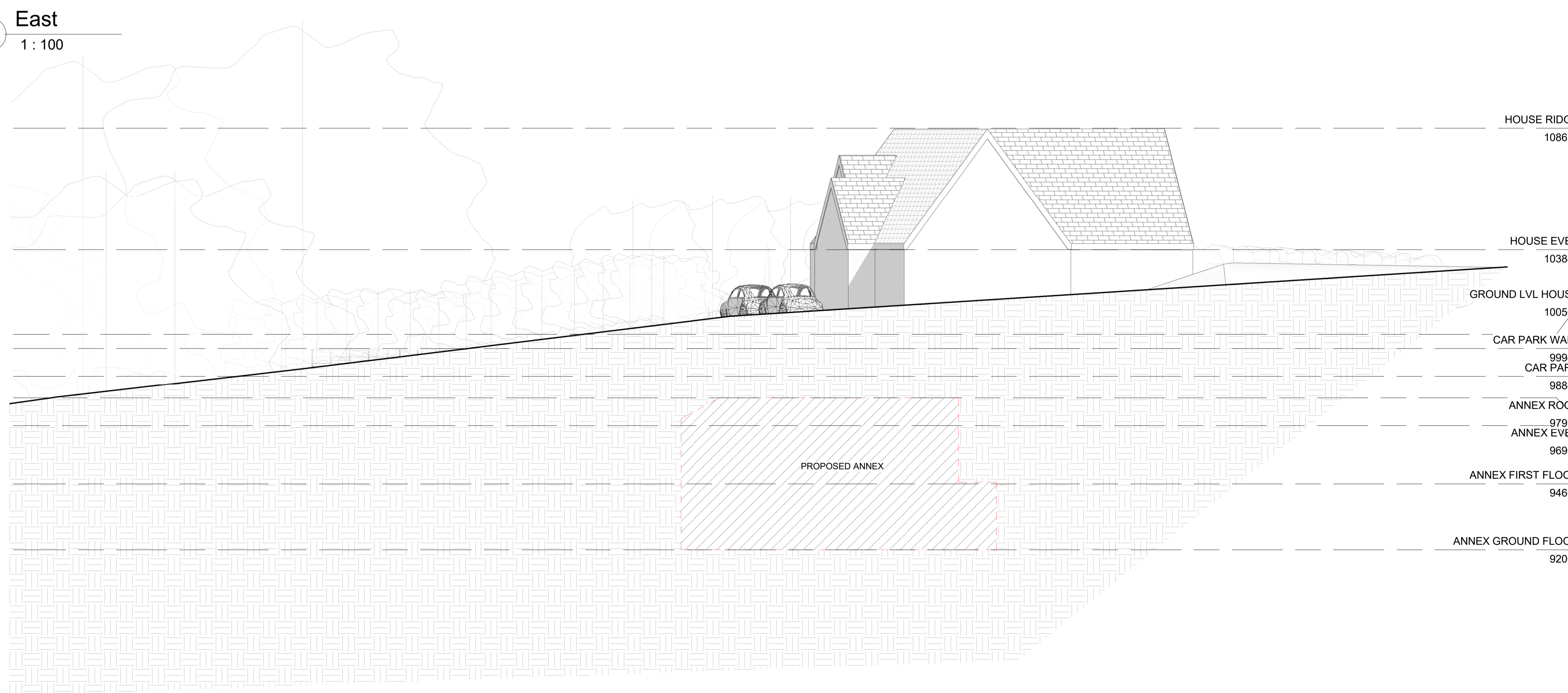

- HOUSE RIDGE 108630
- HOUSE EVES 103840
- GROUND LVL HOUSE 100500
- CAR PARK WALL 99940
- CAR PARK 98840
- ANNEX ROOF 97997
- ANNEX EVES 96900
- ANNEX FIRST FLOOR 94600
- ANNEX GROUND FLOOR 92000

Peter Hitchen
Architects

www.peterhitchenarchitects.co.uk

NOTES:
PROPOSED ANNEX TO 8 LONGRIDGE ROAD, HURST GREEN.

MATERIALITY:
WALLS: ALL EXTERNAL WALLS TO BE CLAD IN DARK STAINED TIMBER. STONE COPPING TO BE ADDED TO CAR PARK WALLS WITH BALUSTRADE SECURED WITHIN THE COPING.

ROOF: PROPOSED ANNEX ROOF TO BE A STANDARD SIMPLE INTENSIVE GREENROOF STRUCTURE. THE PROPOSED GROUND FLOOR ROOF TO FORM A NATURAL STONE BALCONY WITH TRELIS SCREENING TO THE NORTH EAST.
ZINC ROOF TO THE LOWER GYM ROOF MINERAL FELT TO ENTRANCE AND STORAGE AREA.

DOORS & WINDOWS: DOORS AND WINDOWS TO BE ALUMINIUM - ANTHRACITE

No.	Description	Date
A	PLANNING ISSUE	08/05/2019
B	AMENDED PARKING PLAN	08/07/2019

CLIENT:
MS F. MCKEOWH

PROJECT:
ANNEX, DEAN HOUSE, 8 LONGRIDGE ROAD, HURST GREEN, BB7 9QP

SHEET:
PROPOSED ELEVATIONS

Project number	PHA/309
Date	08/07/2019
Drawn by	RH
Checked by	PH

A400

Scale 1 : 100
Sheet size A1