

NATIVE WILD FLOWER MIX TO BE ADDED TO NEWLY TURNED TOP SOIL  
 BULBS TO BE EVENLY ADDED TO A BAG AND MIXED RANDOMLY,  
 TREES:  
 BETULA UTIS VAR. JACQUEMONTII 'DOORENBOS'  
 CARPINUS BETULUS  
 SHRUBS:  
 CORNUS KOUSA VAR. CHINENSIS  
 VIBURNUM DAVIDII  
 SKIMMIA X CONFUSA 'KEW GREEN'  
 BULBS:  
 GLANTHUS NIVALIS  
 ALLIUM NIGRUM  
 ANEMONE BLANDA 'WHITE SPLENDOUR'  
 HYACINTHOIDES NON-SCRIPTA

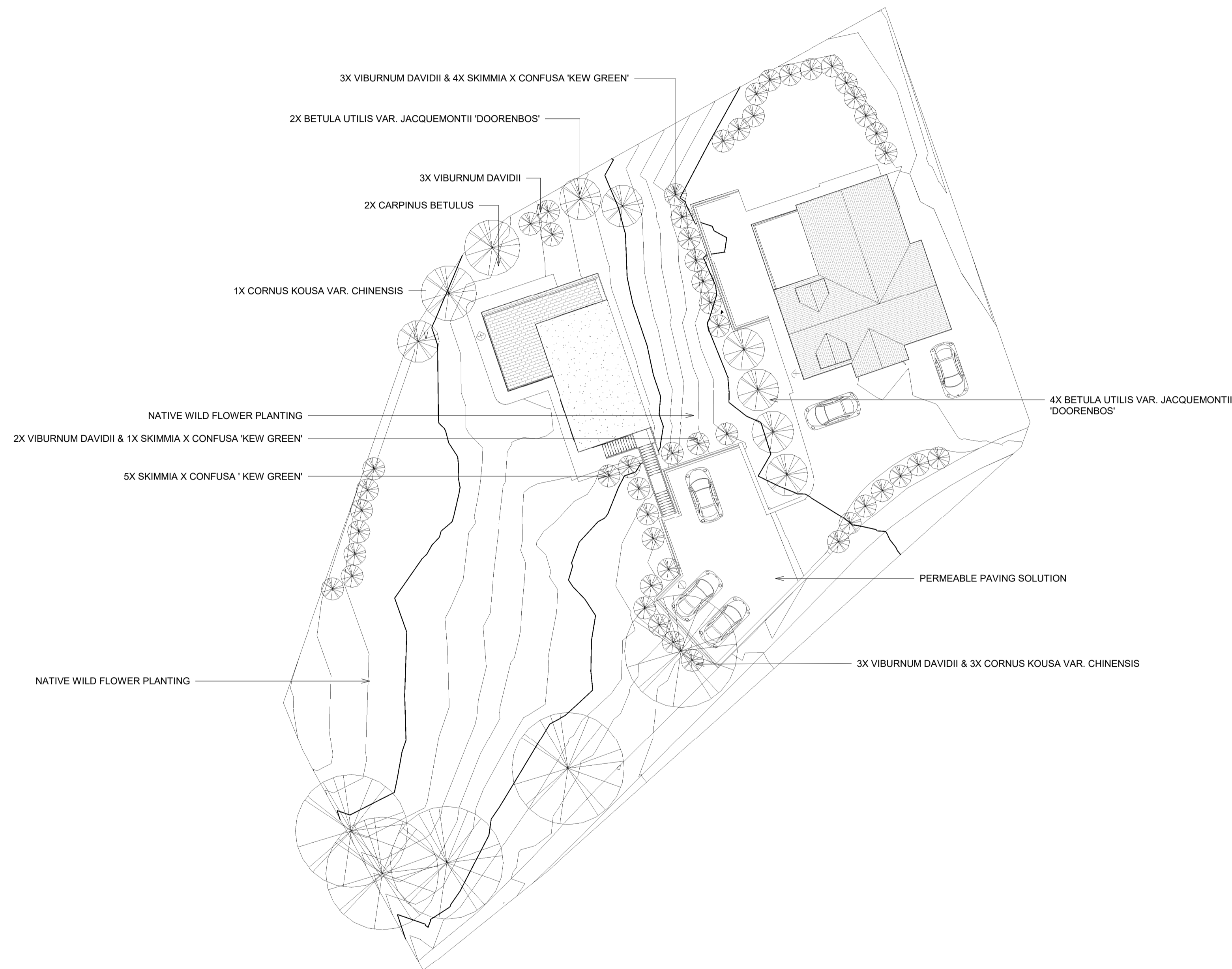

No.	Description	Date

CLIENT:  
MR & MRS HOWARTH

PROJECT:  
ANNEX, DEAN HOUSE, 8  
LONGRIDGE ROAD, HURST  
GREEN, BB7 9QP

SHEET:  
**PROPOSED  
LANDSCAPE PLAN**

Project number PHA/309

Date 08/05/2019

Drawn by RH

Checked by PH

**L100**

Scale 1 : 200

Sheet size A1

1 PROPOSED LANDSCAPE  
PLAN  
1 : 200