

2 SITE SECTION
1 : 200

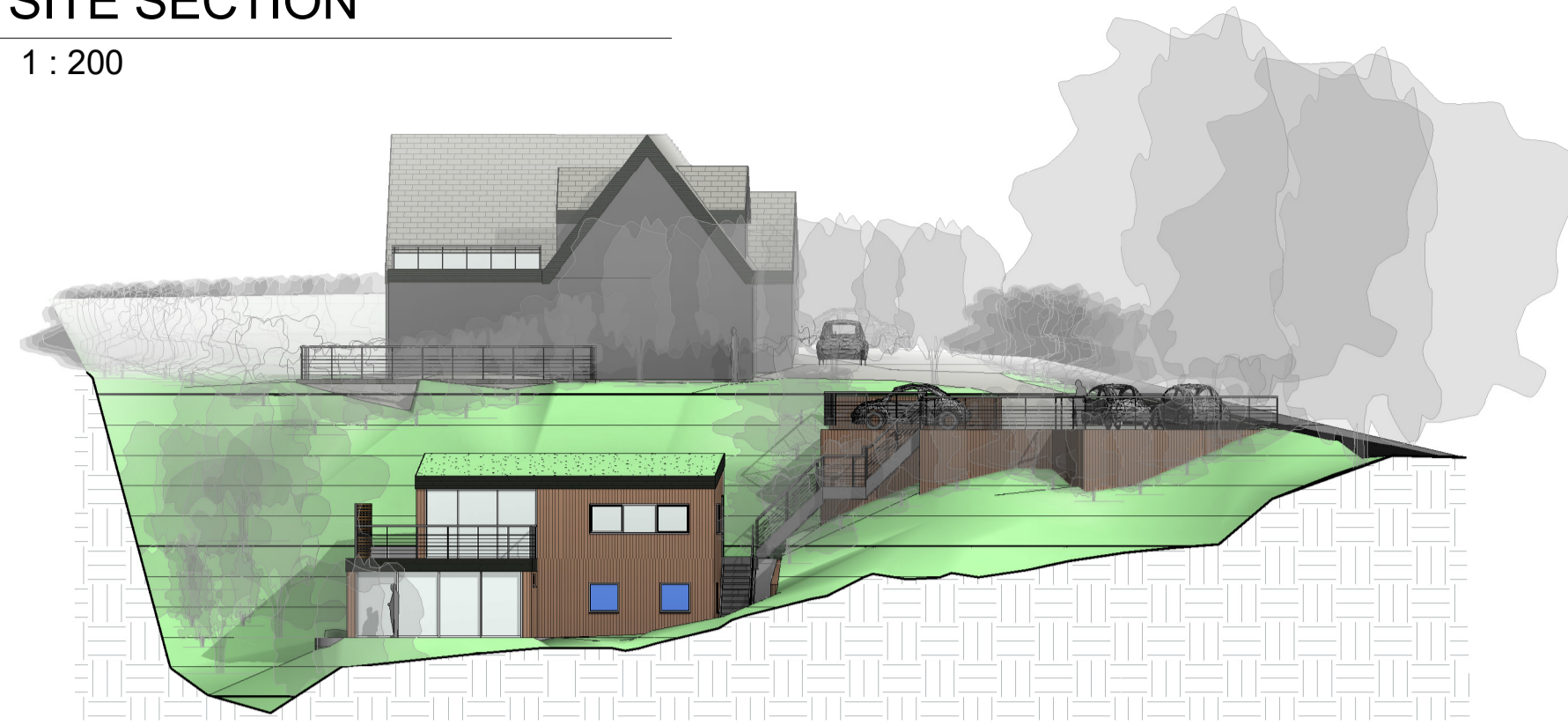

1 PROPOSED SITE PLAN
1 : 200



Peter Hitchen
Architects

www.peterhitchenarchitects.co.uk

NOTES:
PROPOSED ANNEX TO 8 LONGRIDGE ROAD, HURST GREEN.
MATERIALITY:
WALLS:
ALL EXTERNAL WALLS TO BE CLAD IN DARK STAINED TIMBER.
STONE COPPING TO BE ADDED TO CAR PARK WALLS WITH
BALUSTRADE SECURED WITHIN THE COPING.
ROOF:
PROPOSED ANNEX ROOF TO BE A STANDARD SIMPLE INTENSIVE
GREENROOF STRUCTURE. THE PROPOSED GROUND FLOOR ROOF
TO FORM A NATURAL STONE BALCONY WITH TRELLIS SCREENING
TO THE NORTH EAST.
DOORS & WINDOWS:
DOORS AND WINDOWS TO BE ALUMINIUM - ANTHRACITE

| No. | Description | Date |
|-----|-------------|------|
| | | |
| | | |
| | | |
| | | |
| | | |
| | | |
| | | |
| | | |
| | | |
| | | |

CLIENT:
MR & MRS HOWARTH

PROJECT:
ANNEX, DEAN HOUSE, 8
LONGRIDGE ROAD, HURST
GREEN, BB7 9QP

SHEET:
PROPOSED SITE
PLAN

Project number PHA/309

Date 08/05/2019

Drawn by RH

Checked by PH

A200

Scale 1 : 200

Sheet size A1

