

2 SITE SECTION
1 : 200

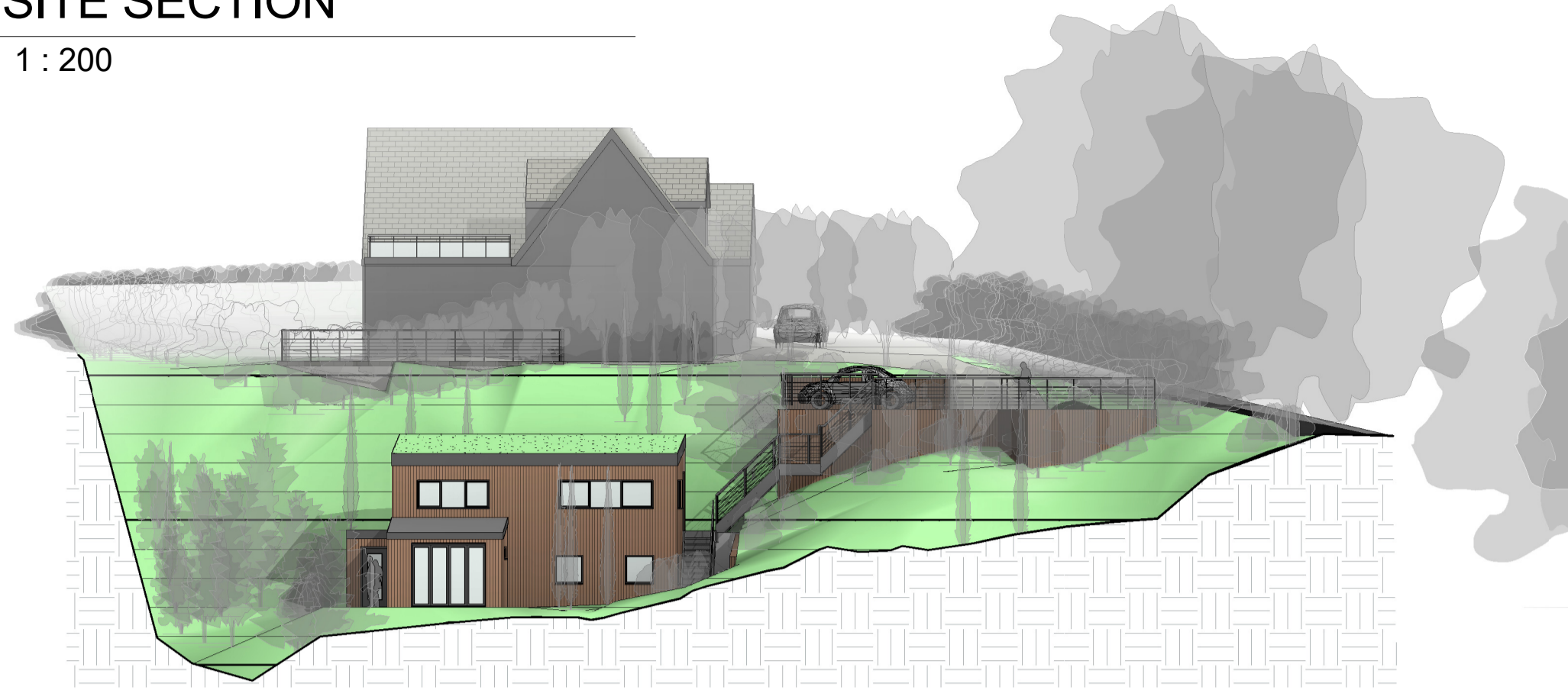

1 PROPOSED SITE PLAN
1 : 200



Peter Hitchen
Architects

www.peterhitchenarchitects.co.uk

NOTES:

PROPOSED ANNEX TO 8 LONGRIDGE ROAD, HURST GREEN.

MATERIALITY:

WALLS:
ALL EXTERNAL WALLS TO BE CLAD IN DARK STAINED TIMBER.
STONE COPPING TO BE ADDED TO CAR PARK WALLS WITH BALUSTRADE SECURED WITHIN THE COPING.

ROOF:
PROPOSED ANNEX ROOF TO BE A STANDARD SIMPLE INTENSIVE GREENROOF STRUCTURE. THE PROPOSED GROUND FLOOR ROOF TO FORM A NATURAL STONE BALCONY WITH TRELIS SCREENING TO THE NORTH EAST.
ZINC ROOF TO THE LOWER GYM ROOF
MINERAL FELT TO ENTRANCE AND STORAGE AREA.

DOORS & WINDOWS:
DOORS AND WINDOWS TO BE ALUMINIUM - ANTHRACITE

No.	Description	Date
A	PLANNING ISSUE	08/05/2019
B	AMENDED PARKING PLAN	08/07/2019

CLIENT:

MS F. MCKEOWH

PROJECT:

ANNEX, DEAN HOUSE, 8
LONGRIDGE ROAD, HURST
GREEN, BB7 9QP

SHEET:

PROPOSED SITE
PLAN

Project number PHA/309

Date 08/07/2019

Drawn by RH

Checked by PH

A200

Scale 1 : 200

Sheet size A1