

1 EXISTING SOUTH
1 : 100

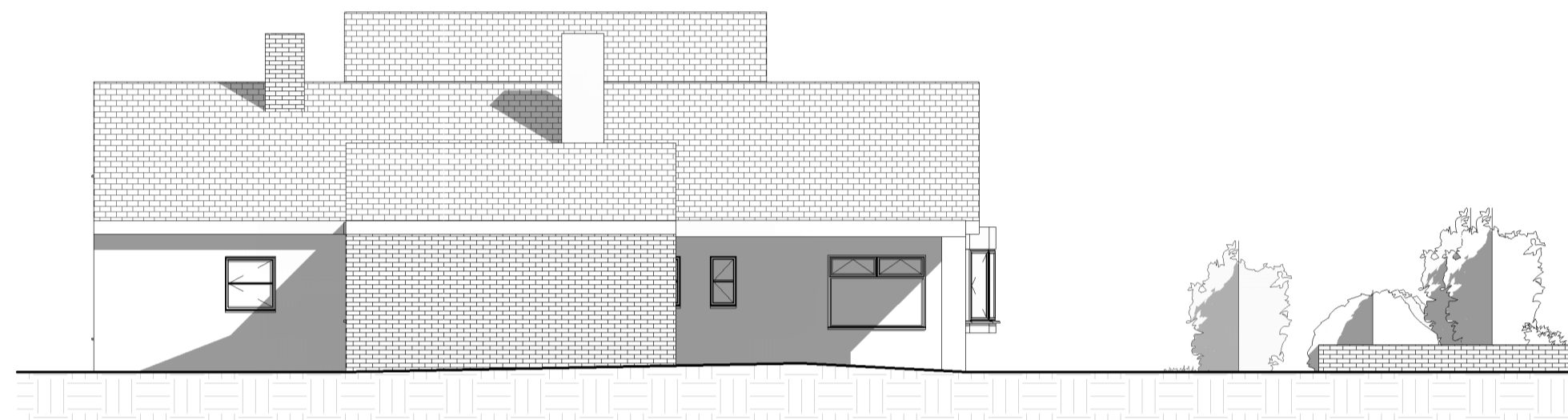

2 EXISTING WEST
1 : 100

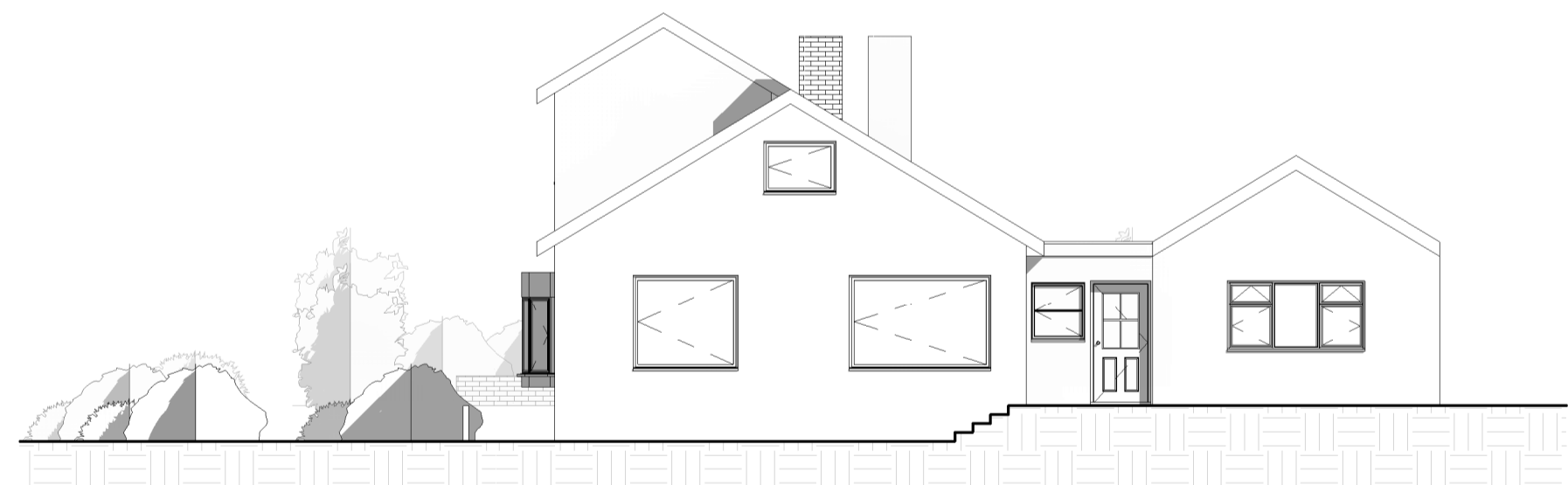

3 EXISTING NORTH
1 : 100

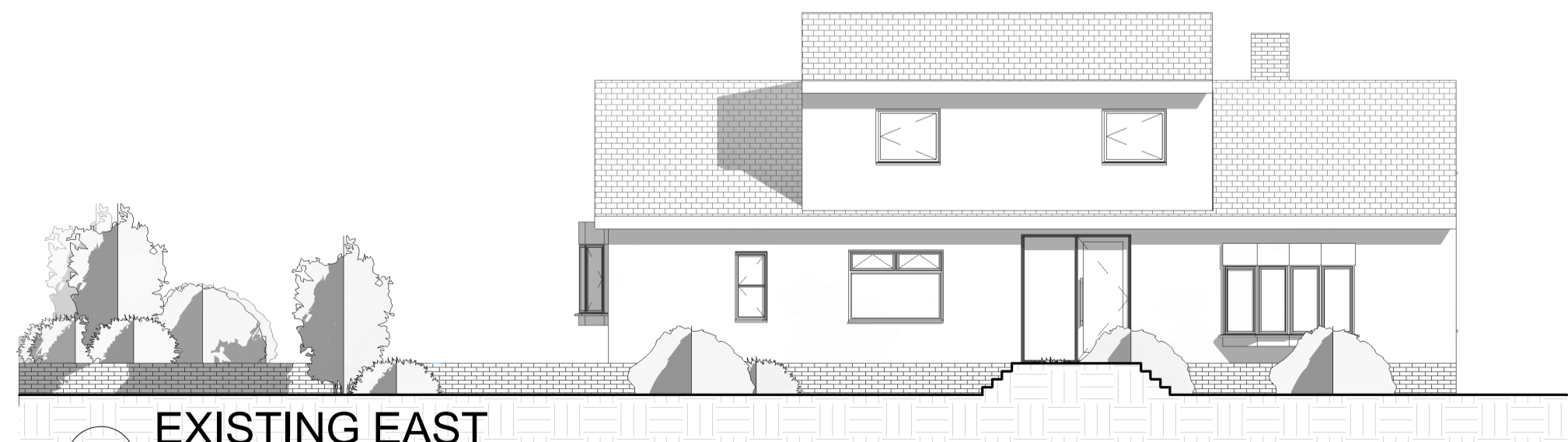

4 EXISTING EAST
1 : 100

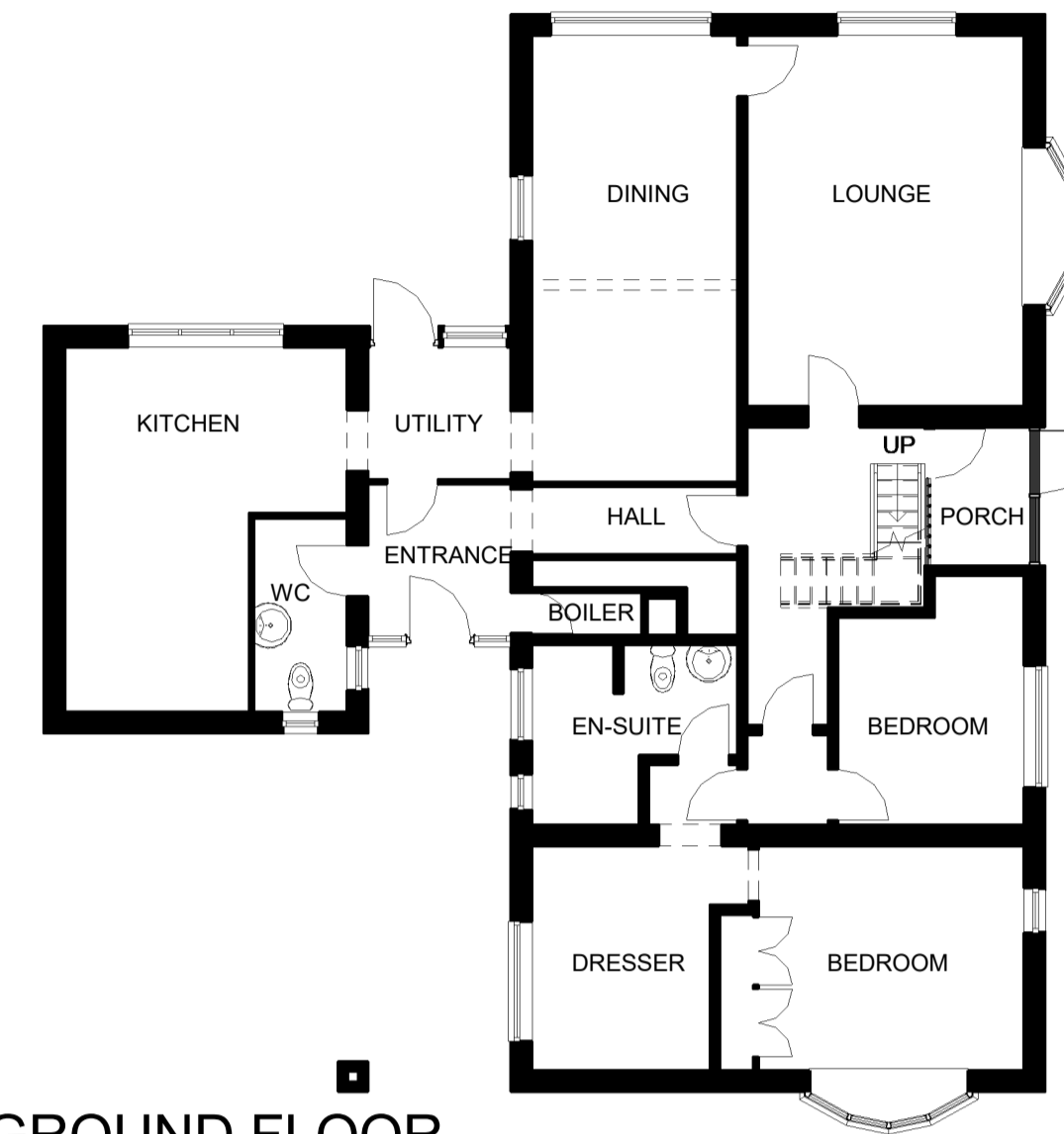

5 GROUND FLOOR
1 : 100

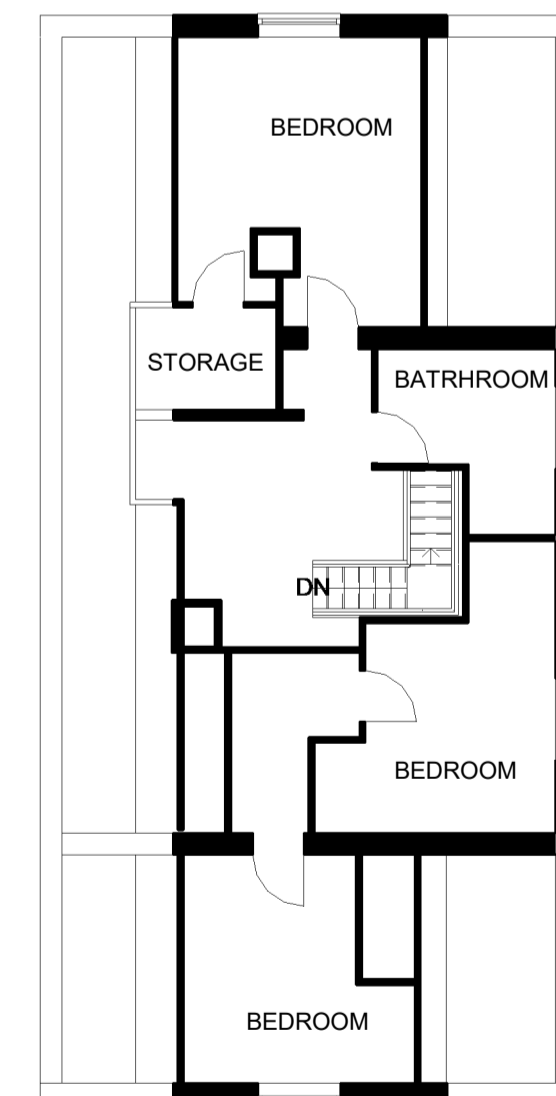

6 FIRST FLOOR
1 : 100

Peter Hitchen
Architects

Marathon House
The Sidings Business Park
Whalley, BB7 9SE

01254 823 855

www.peterhitchenarchitects.co.uk

NOTES:

PROPOSED ALTERATION TO 47 MELLOR BROW, MELLOR.
MATERIALITY

THE EXISTING BUILDING FACADE IS COMPOSED OF
MAINLY WHITE PAINTED RENDER AND RED BRICK

PROPOSED MATERIALITY:

WALL:

ROOF:

WINDOWS & DOORS:

No.	Description	Date

CLIENT:

MR & MRS WHITEHEAD

PROJECT:

PROPOSED SINGLE STOREY
EXTENSION & DETACHED
GARAGE AT 47 MELLOR
BROW, MELLOR

SHEET:

EXISTING PLANS &
ELEVATIONS

Project number PHA/317

Date 08/05/2017

Drawn by RH

Checked by PH

A200

Scale 1 : 100

Sheet size A1