

FIRST FLOOR PLAN : AS EXISTING 1 : 50

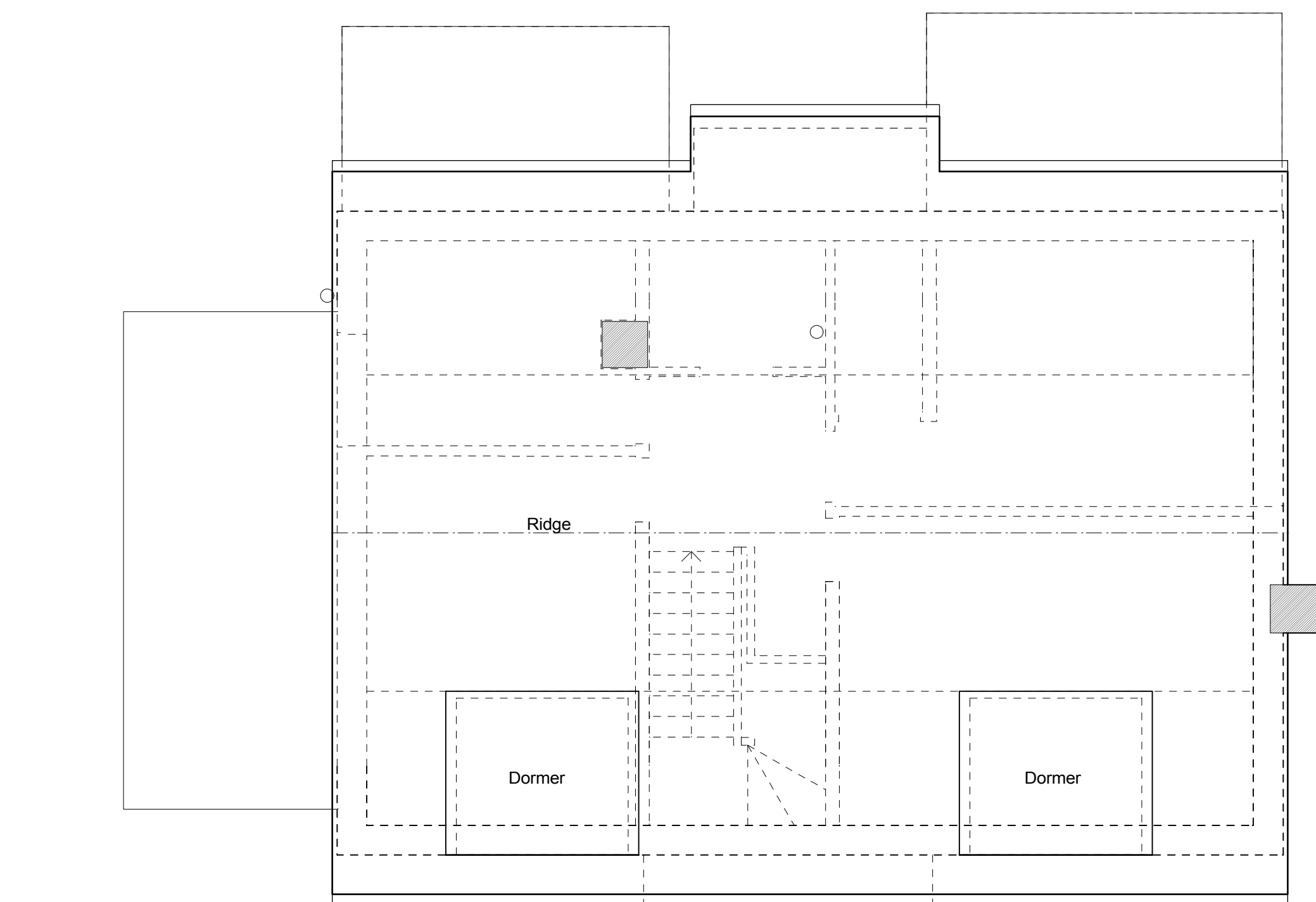

ROOF PLAN : AS EXISTING 1 : 50

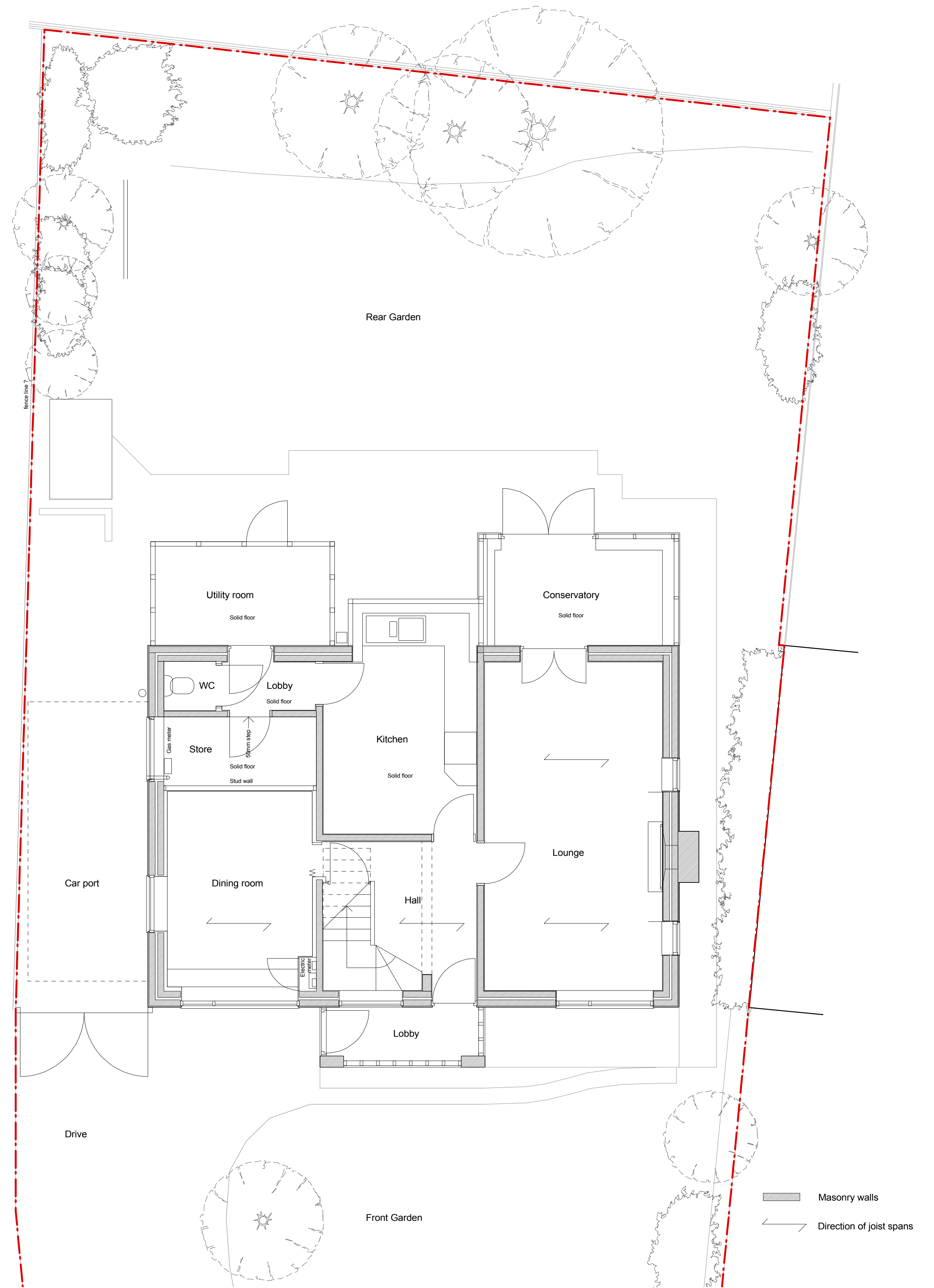

GROUND FLOOR PLAN : AS EXISTING 1 : 50

NB Accuracy of site plan to be checked against Land Registry Plans

Copy right reserved . Do not scale off drawings . Report all discrepancies to architect

Client Mr and Mrs Moore

Stephen Paul Clinch

Project
Proposed Extension to :
11 George lane, Read
Lancashire BB12 7RQ

AABC Architect

Drawing AS EXISTING:
Ground, First Floor and Roof Plans

Drawing Number **234 / SV 01**

Scale 1: 50 at A1 Date January 2019 Drawn By SPC

Stockbridge House, Victoria Road, Padham, Lancashire
Telephone / fax 01282 770604 Mobile 07814 405283
e-mail spclinch.greenesigns@btinternet.com

9th May 2019