

CROSS SECTION A-A : AS EXISTING 1 : 50

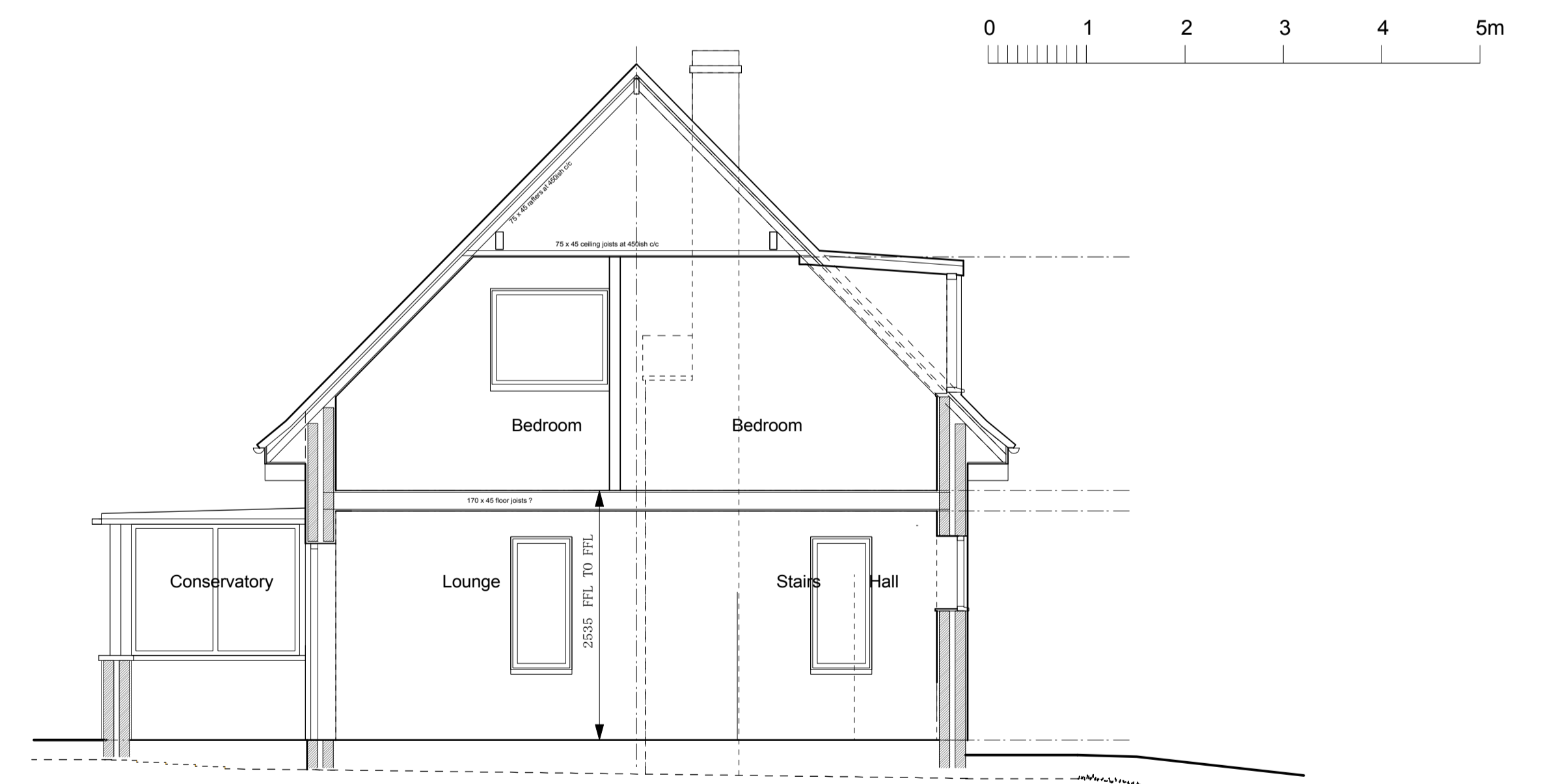

CROSS SECTION B-B : AS EXISTING 1 : 50

— Masonry walls  
— Direction of joist spans

Copy right reserved . Do not scale off drawings . Report all discrepancies to architect  
Client **Mr and Mrs Moore** **Stephen Paul Clinch** BSc Dip Arch (Oxford)  
Project **AABC Architect** ■ ■ ■  
Proposed Extension to :  
11 George lane, Read  
Lancashire BB12 7RQ  
Drawing AS EXISTING:  
Cross Sections A-A and B-B  
Drawing Number **234 / SV 03**  
Scale Date Drawn By  
1: 50 at A1 January 2019 SPC  
Stockbridge House, Victoria Road, Padham, Lancashire  
Telephone / fax 01282 770604 Mobile 07814 405283  
e-mail : spclinch.greendesigns@btinternet.com

