

north-west elevation - front

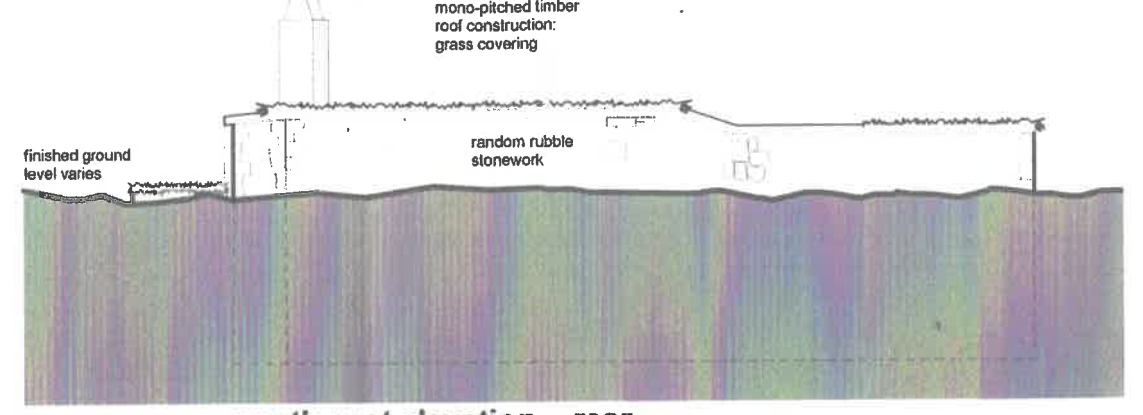

south-east elevation - rear

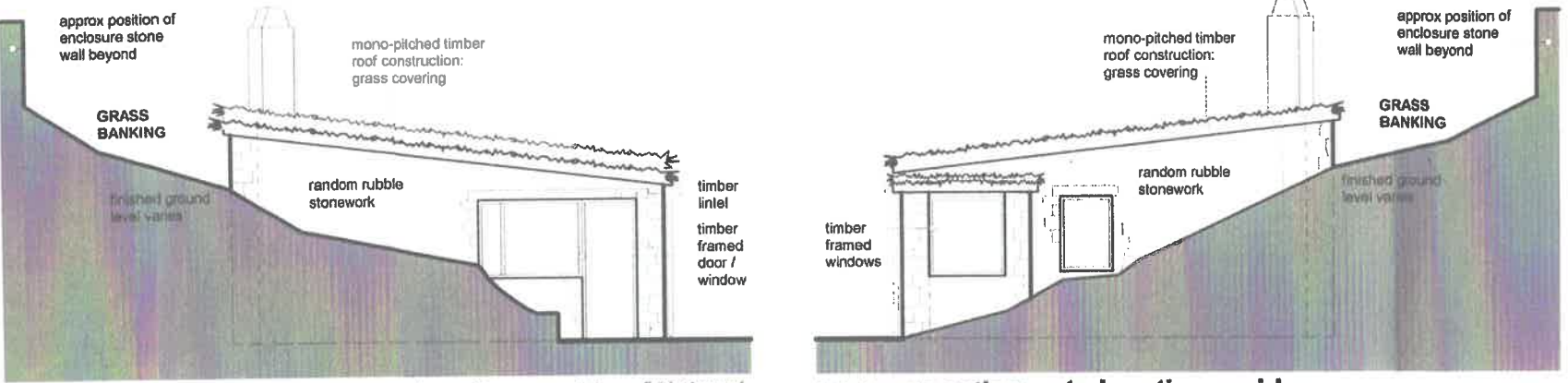

north-east elevation - side

south-west elevation - side

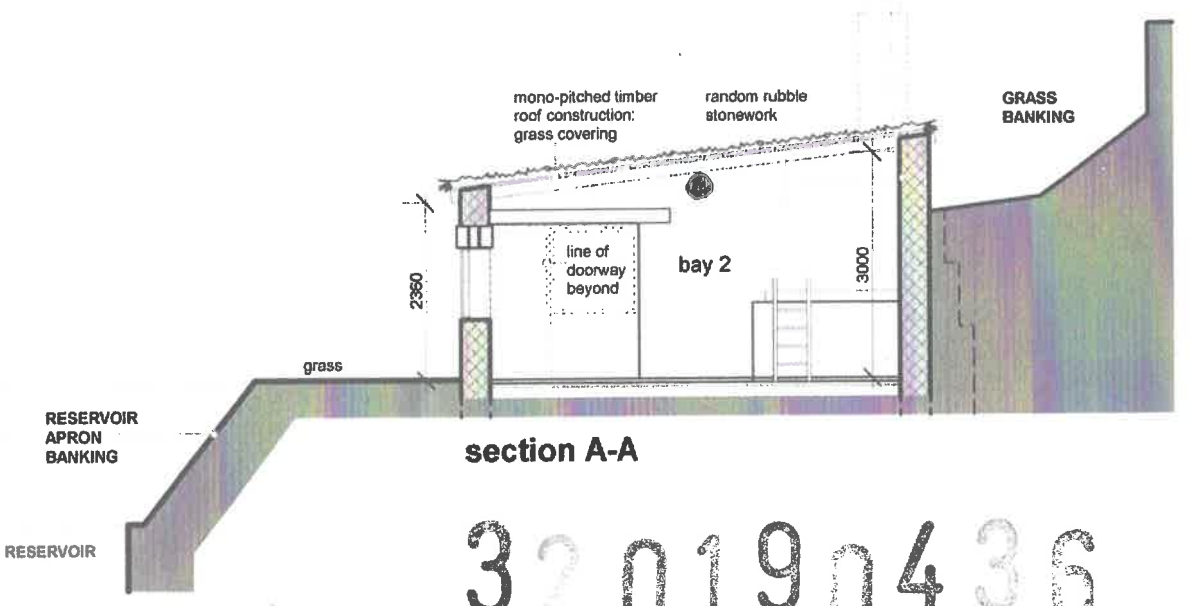

section A-A

320190436

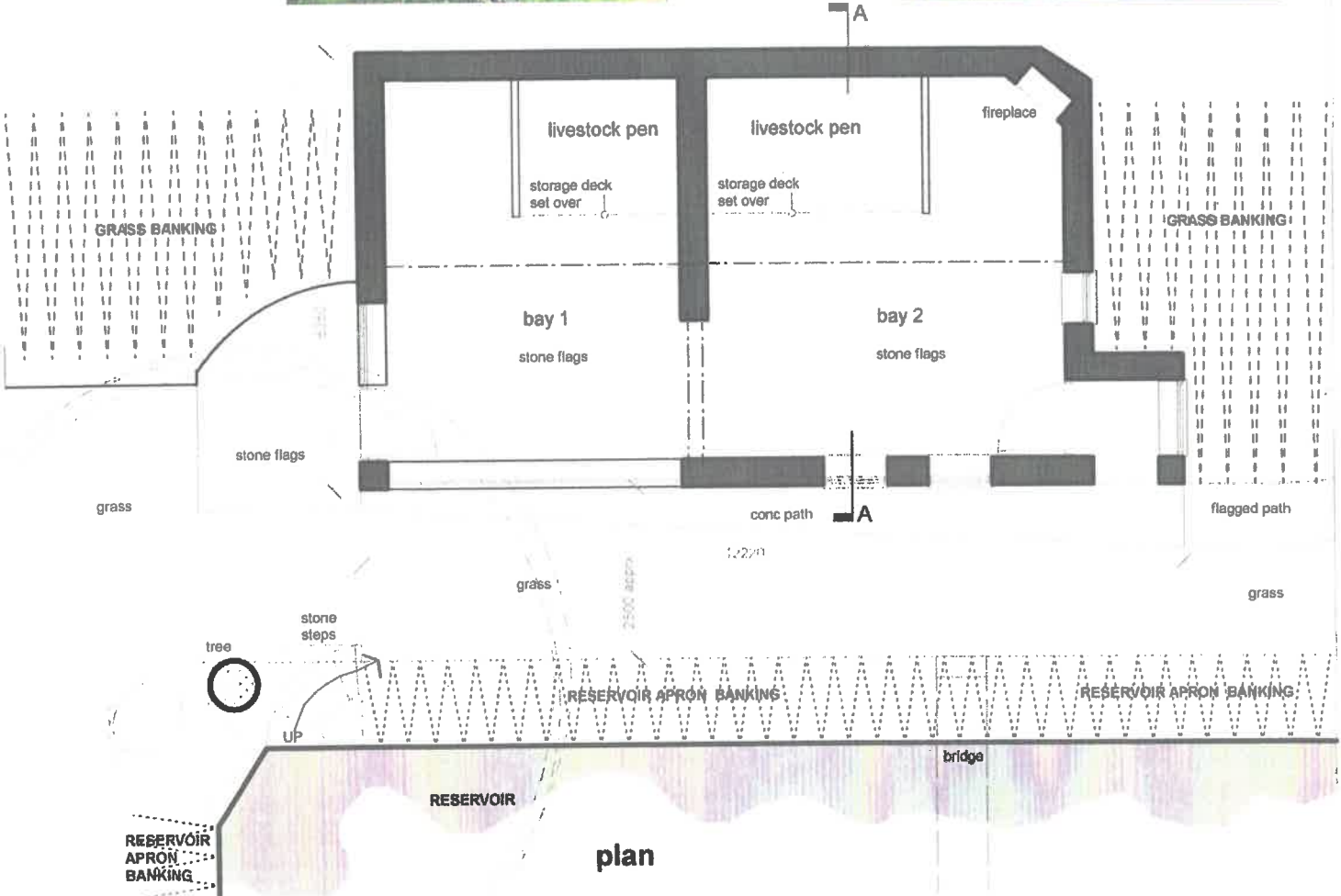

plan

NOTES - External Materials

- ROOF Grass finishes laid over monopitch timber construction: incorporating waterproof membrane and polycarbonate sheets
- RW GOODS PVC gutters & downpipes
- WALLS Random rubble solid stonework construction
- DOORS : WINDOWS Timber framed : stain finishes

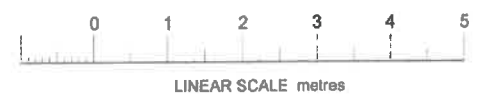

Planning application
July 2018

PROPOSED ALTERATIONS
& CHANGE OF USE
Agricultural Use to Holiday Cottage
The Old Reservoir, Simonstone Rd,
Sabden

PLANS: ELEVATIONS
SECTION as EXISTING

SCALE 1:100 @ A3
12 JULY 2018
SRC 65/001

GEORGE MACKIN - Chartered Architect
16 Cedar Close, Grimsargh, Preston PR2 6LJ
01772 651356 mob 07951 465525
mail@georgemackinarchitect.co.uk