

scale 1:100 0 5 10

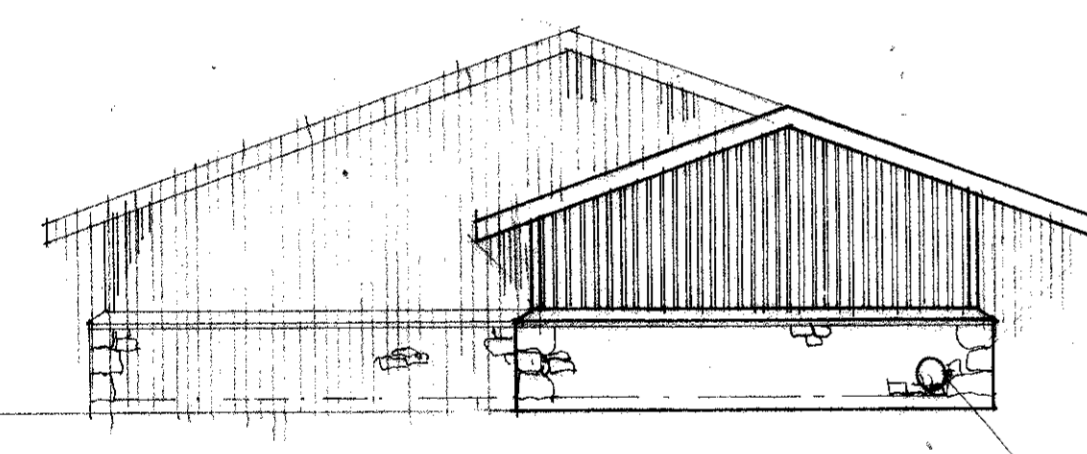

NE ELEVATION proposed

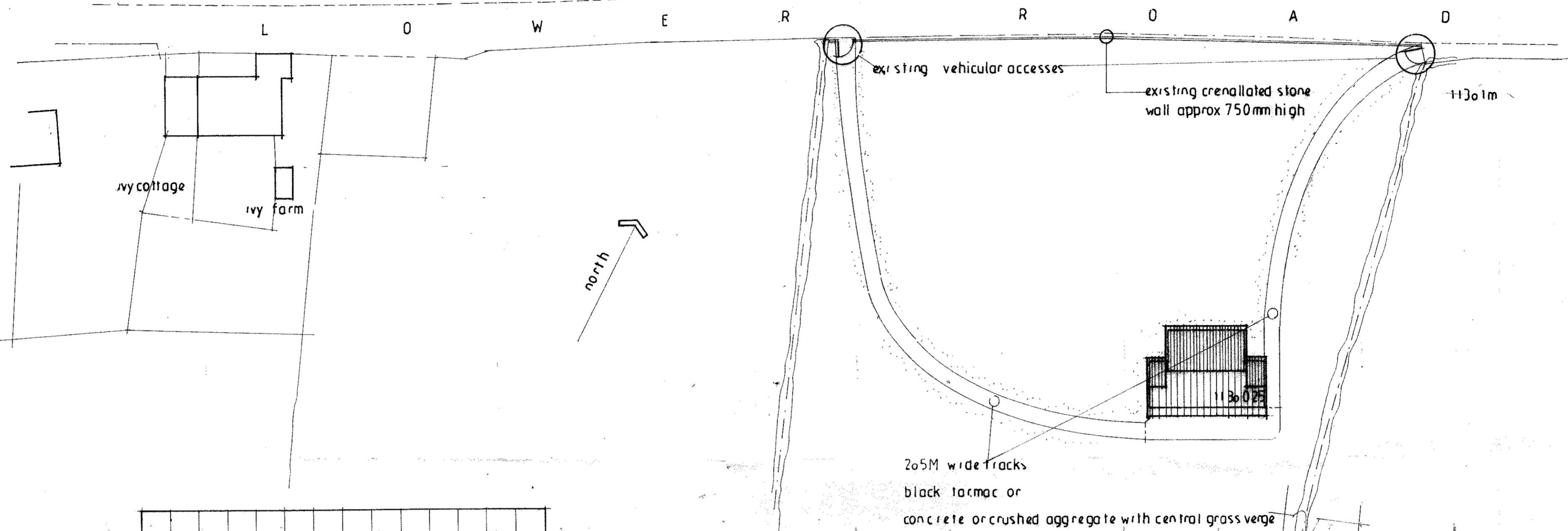
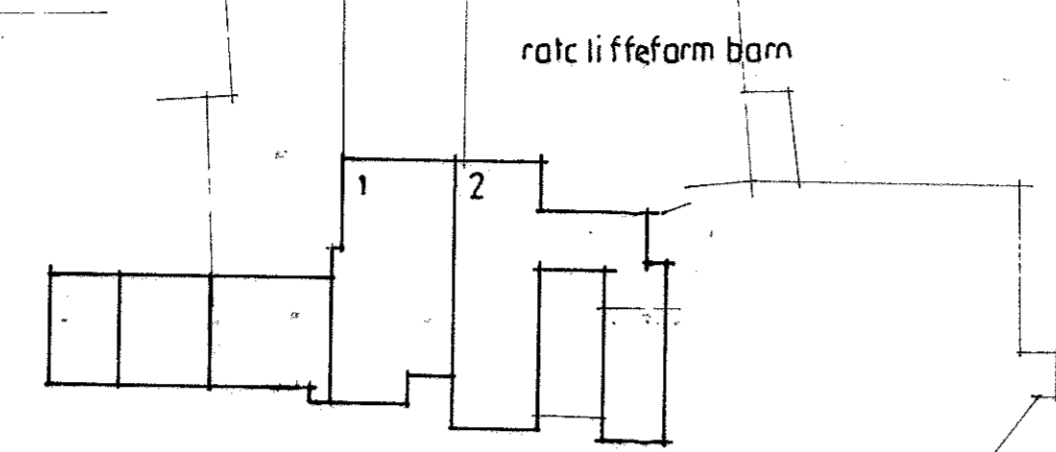
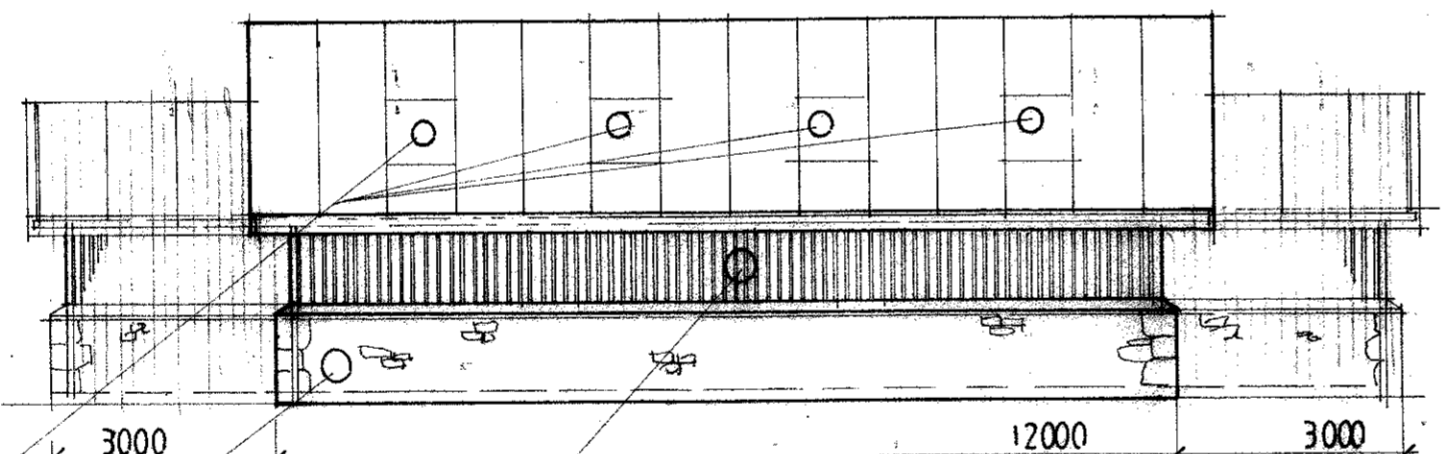

NW ELEVATION proposed

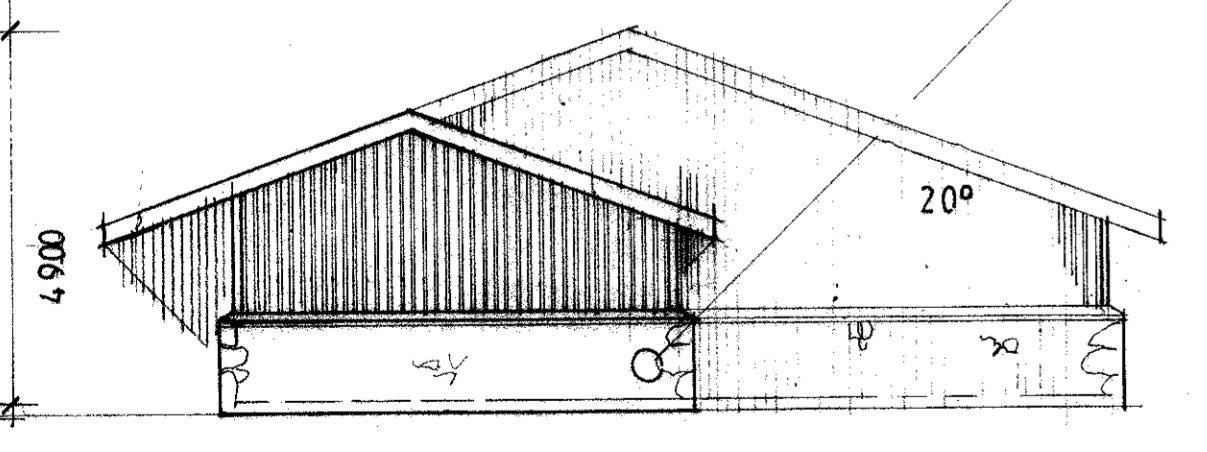

SW ELEVATION proposed

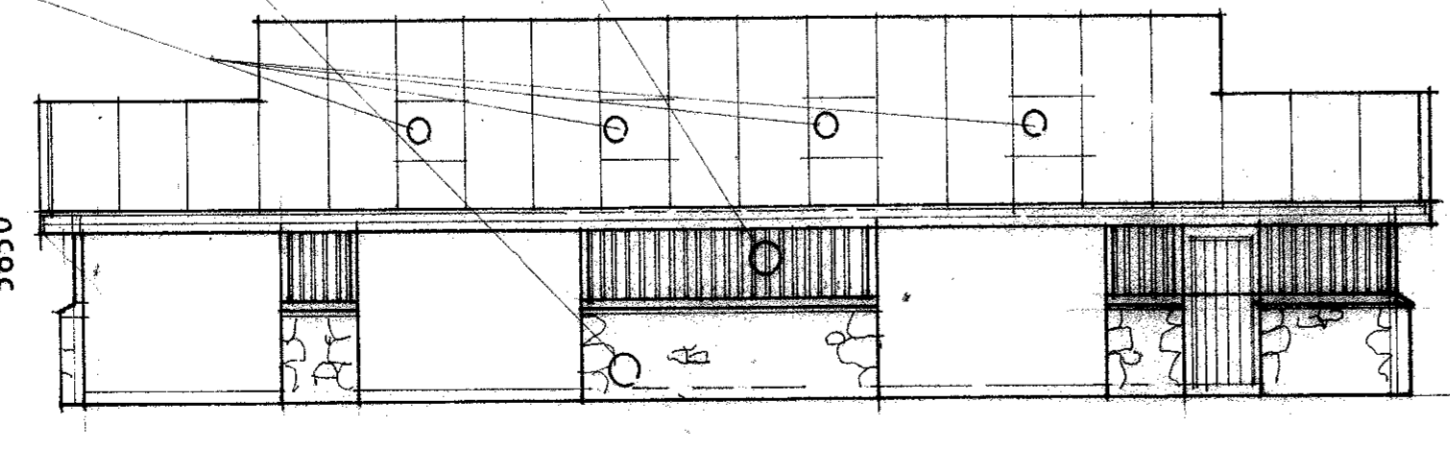

SE ELEVATION proposed

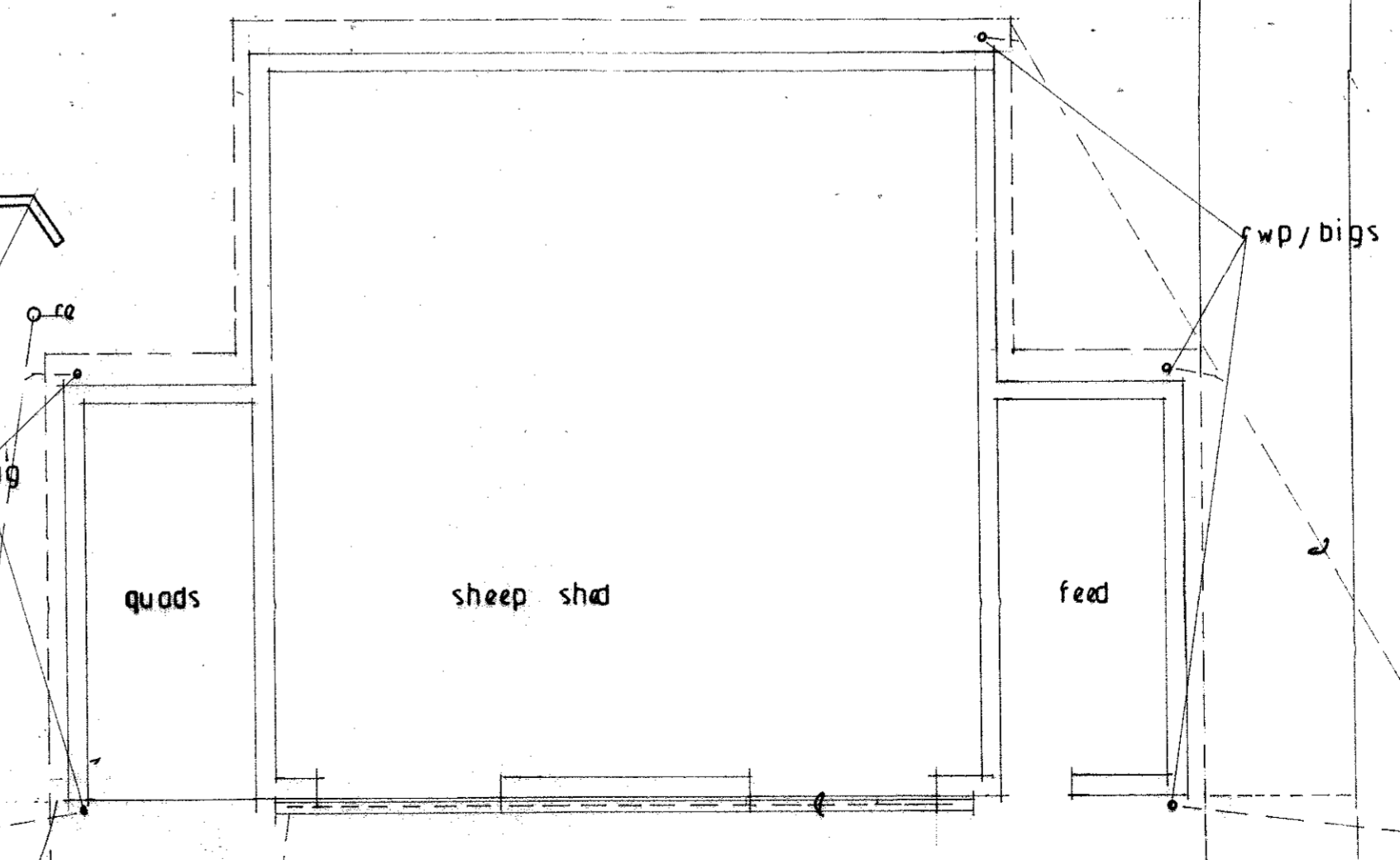

PLAN proposed

plastic solutions ltd
 PS VTR4520 4400 litres
 2500L X 1900W X 2150H effluent tank underground

Notes
 Copyright in all documents and drawings prepared by the Architect and any work prepared from these documents and drawings shall, unless otherwise agreed, remain the property of the Architect.
 Do not Scale off this drawing.
 All dimensions to be checked on site and any discrepancies to be referred to the Architect before proceeding.
 All levels to be checked on site.
 All discrepancies between information shown on the drawing and information in the specification to be referred to the Architect prior to proceeding.
 All omissions to be referred to the Architect prior to proceeding.
 All component sizes and references to be checked prior to ordering of materials.
 Positions of existing drainage runs to be confirmed prior to proceeding and altered if necessary.
 All relevant boundary positions to be checked prior to proceeding.
 Planning permission is beyond the Architect's control and no guarantee that it will be granted can be given.

Amendments

3201904657

Client
 c Kelly esq

Job Title
 proposed sheep shed and access tracks
 field area
 lower road dutton road longridge PR3 2YL

Drawing Title
 plans elevations
 AS PROPOSED

Michael Jackson CERTIFIED ARCHITECTS
 Holly Cottage
 223 Preston Road
 Clitheroe
 Lancashire
 PR3 5SR
 Tel: 01772 701777

Scale 1:100 1:500 Date Oct 18 Drawn (m.m.)

Dwg. No. 1967/1 Rev.