

This drawing is to be used in conjunction with all relevant contracts, conditions and specifications. It is not to be used for any other purpose. All dimensions and materials are given as indicated. No part of this drawing is to be reproduced or transmitted in any form or by any means, electronic, mechanical, photocopying, recording, or by any information storage and retrieval system, without the prior written permission of the contractor. All dimensions are given in millimetres unless otherwise stated. All dimensions are to the face of the work unless otherwise stated. All dimensions are to the face of the work unless otherwise stated. All dimensions are to the face of the work unless otherwise stated.

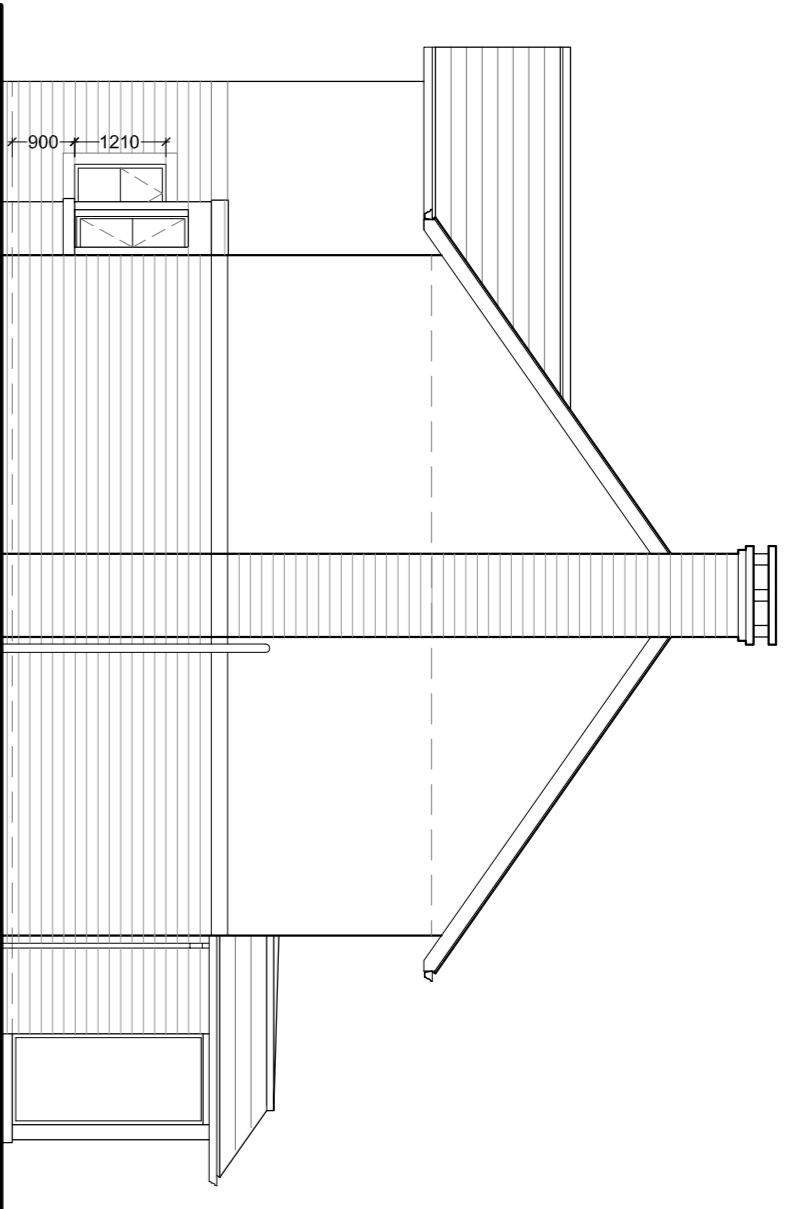

South West (Front) Elevation
1:100 Scale



South East Elevation
1:100 Scale

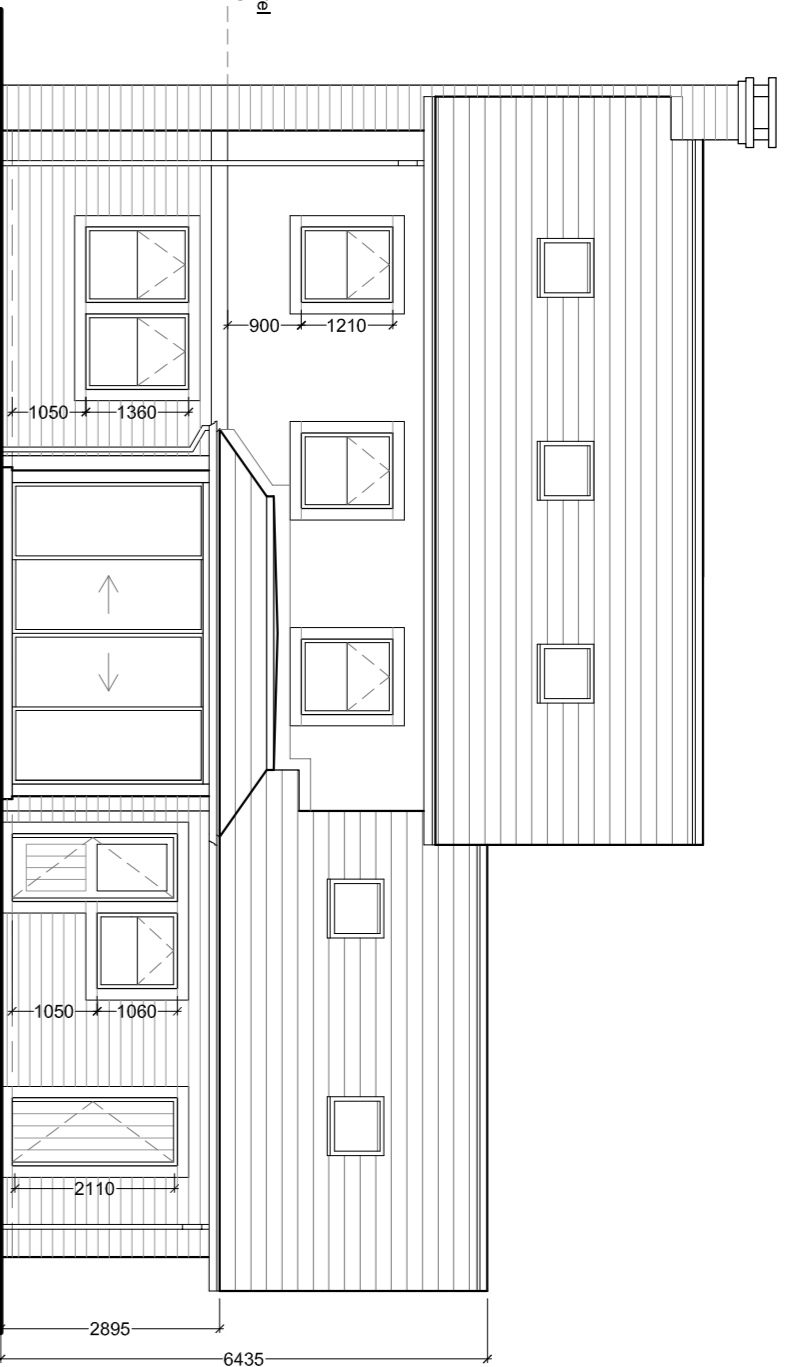

North East (Rear) Elevation
1:100 Scale

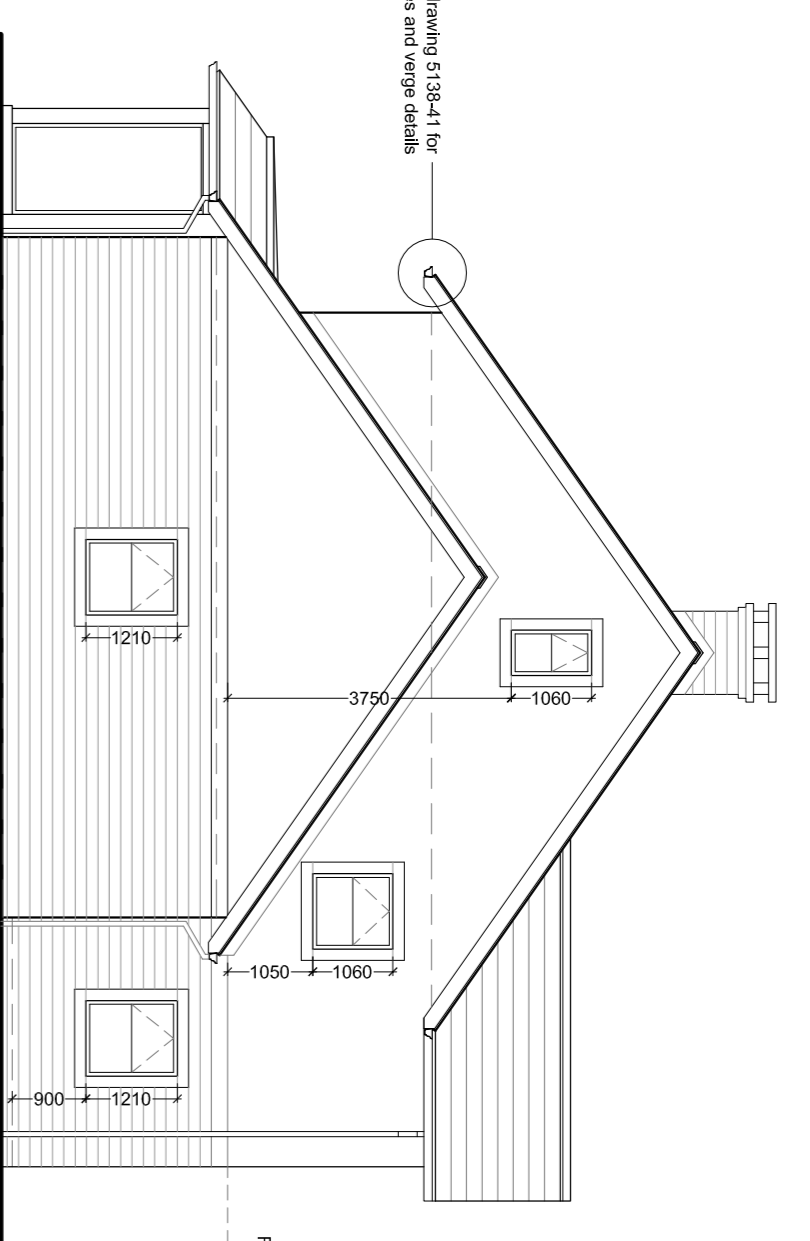

North West Elevation
1:100 Scale

Foundation setting out plan.
600 x 225mm RE conc strip generally.
For foundation type and construction refer to Structural Engineer's details.

Note:
Foul Drainage to be 100mm uPVC pipes at 1:40 gradient.
All drainage design is by Trevor Henson Associates and has been added to SPA drawings for construction purposes.

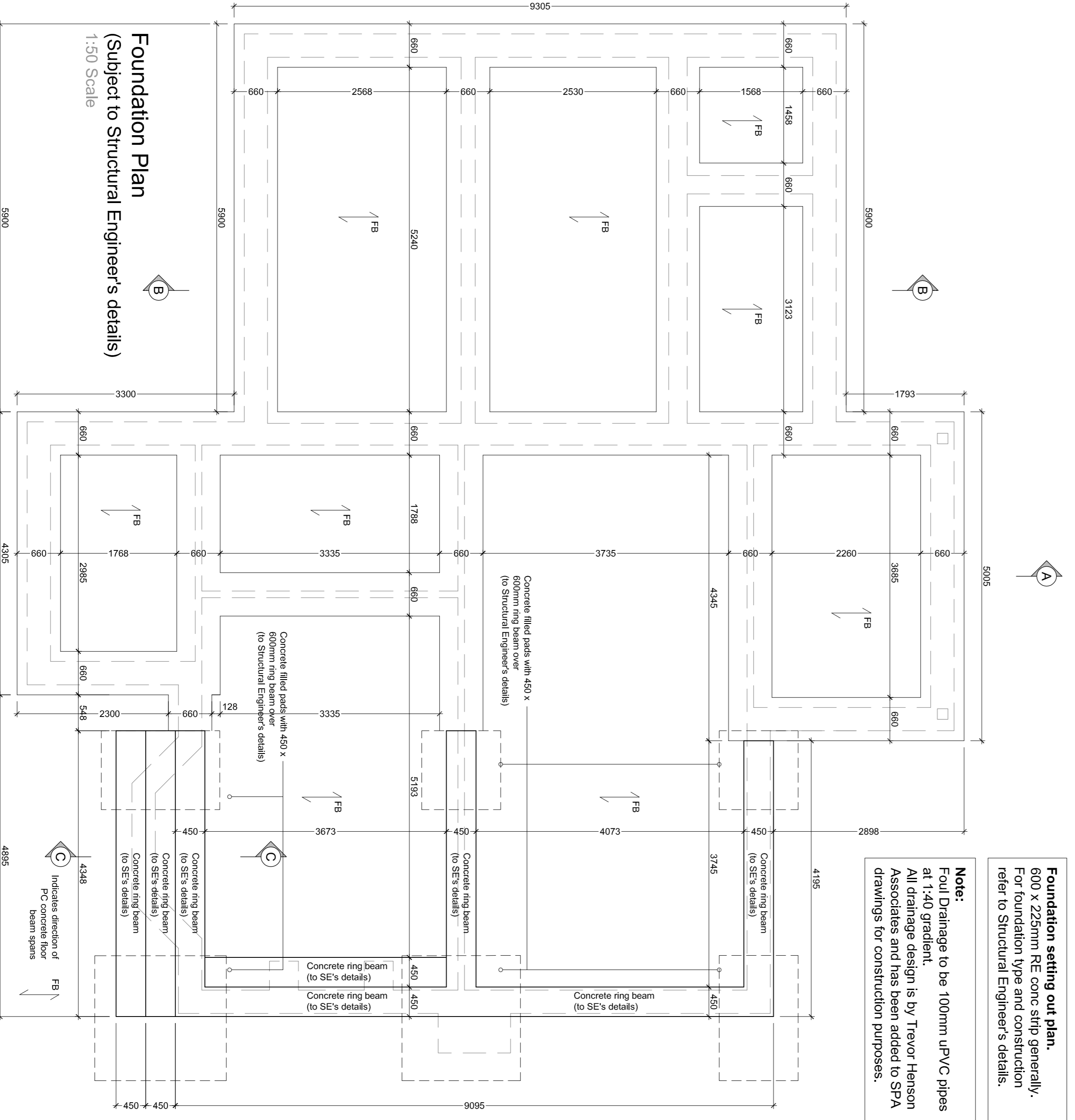

Foundation Plan
(Subject to Structural Engineer's details)
1:50 Scale

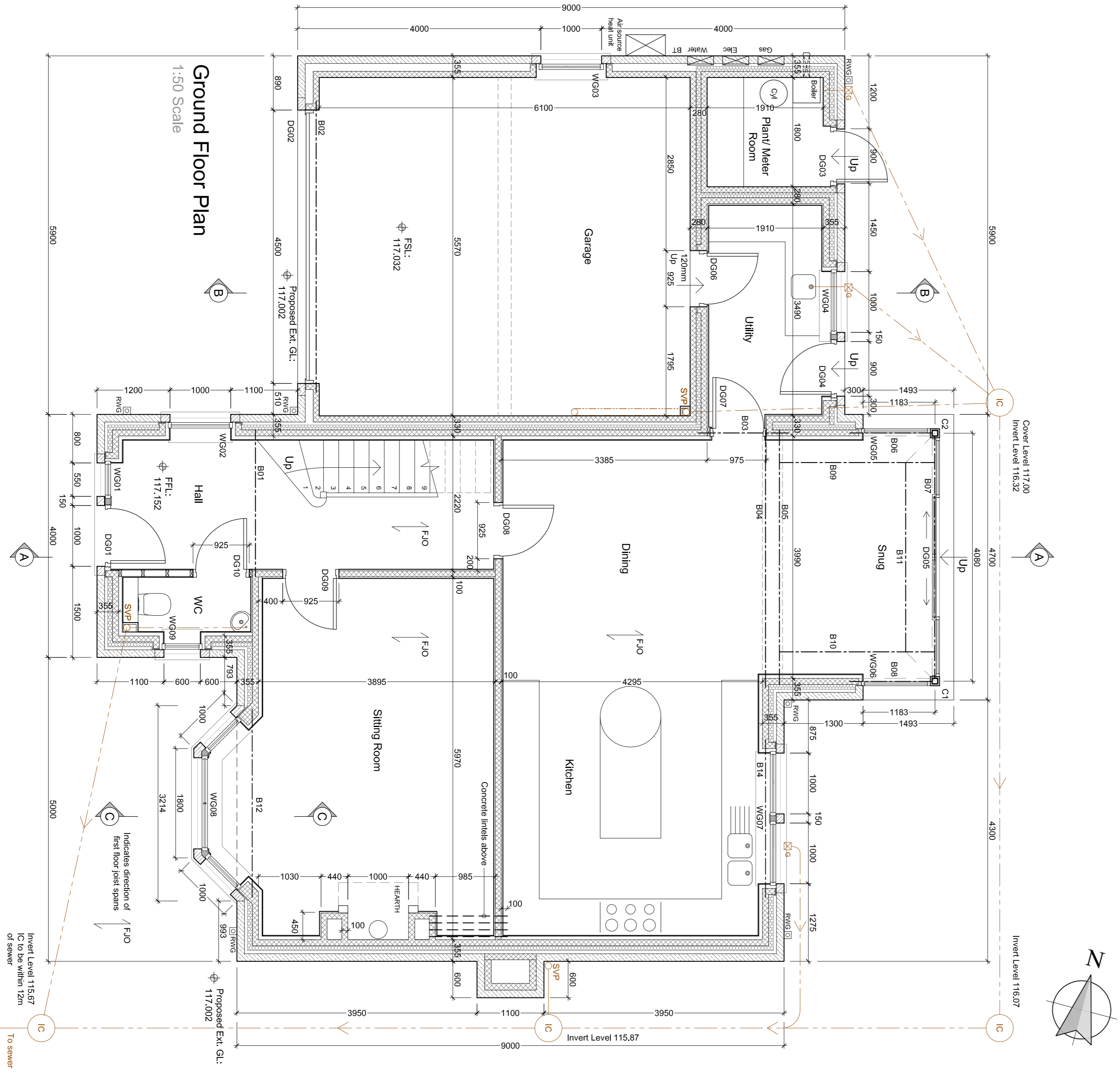

Ground Floor Plan
1:50 Scale

All dimensions given to face of stone/block/studwork

Materials

- Roof**
Natural blue slate and lead flat where applicable.
Powder coated aluminium rainwater goods to be dark grey.
Eaves/ridge roof overhangs to have dark grey fascial/ridge boards with white soffits.
- Walls**
Natural coursed stone with dressed cills, heads and string course.
- Windows/patio doors**
Powder coated (dark grey) frames.
- Doors**
Painted timber.
- Garage doors**
Composite or powder coated aluminium.

REVISIONS:

- Rev A - Various minor amendments. - 14.07.16 - NE
- Rev B - Opening dimensions indicated. Staircase amended. Various other amendments. - 26/07/16 - NE
- Rev C - Ground floor plan. - 24.08.16 - NE
- Rev D - Drainage note amended. - 31.08.16 - NE
- Rev E - Ground Floor Plan amended: B13 omitted. B12 position amended. Jambos to WG08 amended. C1 and C2 position amended and glazing amended to suit. WG07 height increased. Garage door height amended. - 31.10.16 - NE

Client: J.J. Construction (NW) Ltd.
Proposed Erection of 10 houses on land off Chatham Old Road
Chatham

Drawn by: JTB
Scale: As shown
Date: June 2016
Checked: NE
Drawing Title: Proposed Foundation Plan, Ground Floor Plan and Elevations

SUNDERLAND PEACOCK ARCHITECTS
HAZELBINE, PARK ROAD, CHATHAM
SE26 5JH
01782 423177 / 02030 42728
www.sunderlandpeacock.co.uk

spa
5138 - 12
Rev E