

00 - Ground Floor
1 : 100

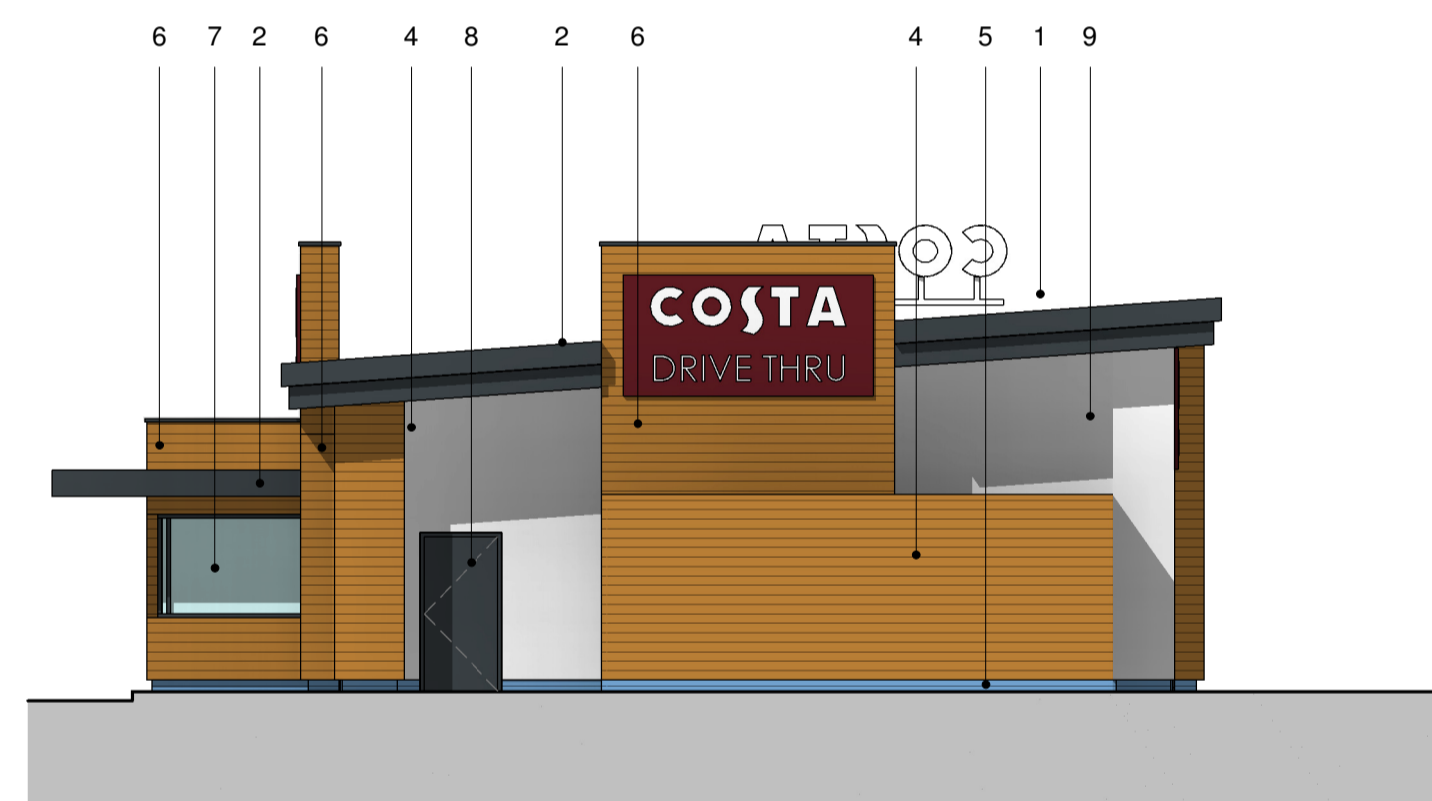

East - Proposed
1 : 100



North - Proposed
1 : 100



West - Proposed
1 : 100

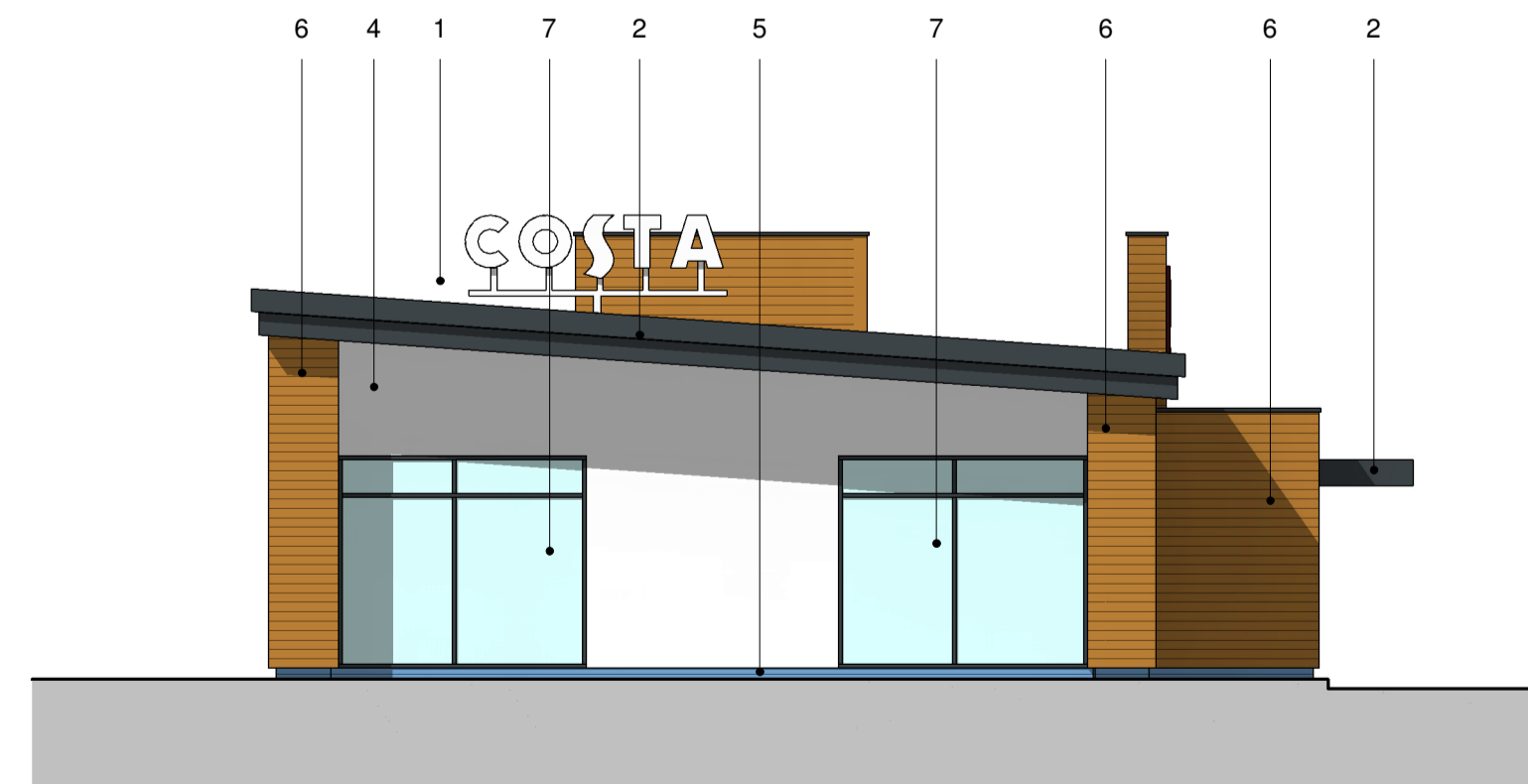

South - Proposed
1 : 100

Notes
The Contractor is to check all dimensions and conditions on site before commencing. Do not scale from this drawing. This drawing remains the copyright of POZZONI Architecture Ltd.

Scale Bars TO BE USED ONLY AS GUIDANCE			
1:100	mm	0 1000 2000 3000	
1:200	mm	0 1000 2000 3000	
1:500	m	0 10 20	
1:1250	m	0 10 20	

KEYPLAN

- MATERIALS KEY**
1. Profiled built-up roofing system
Colour: RAL 7016 Anthracite Grey
 2. 2mm PPC Aluminium Fascia flashing
Colour: RAL 7016 Anthracite Grey
 3. 2mm thk PPC Aluminium panels
Colour: RAL 3005 Wine Red
 4. Rendered Blockwork External Walls
Colour: RAL 9010 White
 5. Brickwork Plinth to DPC Level
Type: Wienerberger Staffordshire Smooth Blue
 6. Horizontally Laid Timber Cladding
Type: British Western Red Cedar
 7. PPC Aluminium framed Shopfront system
Colour: RAL 7016 Anthracite Grey
 8. PPC Steel personnel door
Colour: RAL 7016 Anthracite Grey
 9. PPC Louvres
Colour: RAL 9010 White
 10. 2.6m high Close boarded Timber fence to service area

Rev	Description	By	Date
	Maple Grove Developments Ltd, Applethwaite Ltd and Eric Wright Health & Care		
Client			
Job A59, Whalley			
Drawing Planning - Proposed Drive Thru			
Factor P5035_1220			
5035-PAL-03-00-DR-A-1220			
Date Jul 19	Scale 1 : 100	@ A1	
Prepared by	AM	Approved	JW
Planning	Tender	Construction	
Design	Contract	As Built	

pozzoni

10-12 Emerald Street
London
WC1N 3QA

Woodville House
2 Woodville Road
Altrincham
WA14 2FH

+44 20 7078 0079
architects@pozzoni.co.uk

+44 161 928 7848
www.pozzoni.co.uk