

> IMPORTANT  
 > © This drawings copyright remains the property of this practice  
 > Do not scale of this drawing  
 > All dimensions to be checked on site  
 > Positions of existing services to be confirmed prior to proceeding

> REVISION STATUS  
 S Information issued for feasibility or scheme design  
 T Information issued for tender purposes only  
 C Information issued for Construction  
 NB: Only those drawings containing a C revision to be used for construction

> NOTES

- Key
- 1 - Pitched roof- cedar shingles
  - 2 - Woodburner chimney in metal painted dark grey
  - 3 - Structure in oak - including columns, beams, roof trusses, etc
  - 4 - Medium oak coloured aluminium bi fold doors
  - 5 - Double glazed windows/doors with anti-glare/low-reflective coating
  - 6 - Timber doors
  - 7 - Rear roof- corrugated metal sheet color dark grey
  - 8 - Medium oak coloured aluminium double-glazed rooflights
  - 9 - Cladding in medium oak waney edged boards

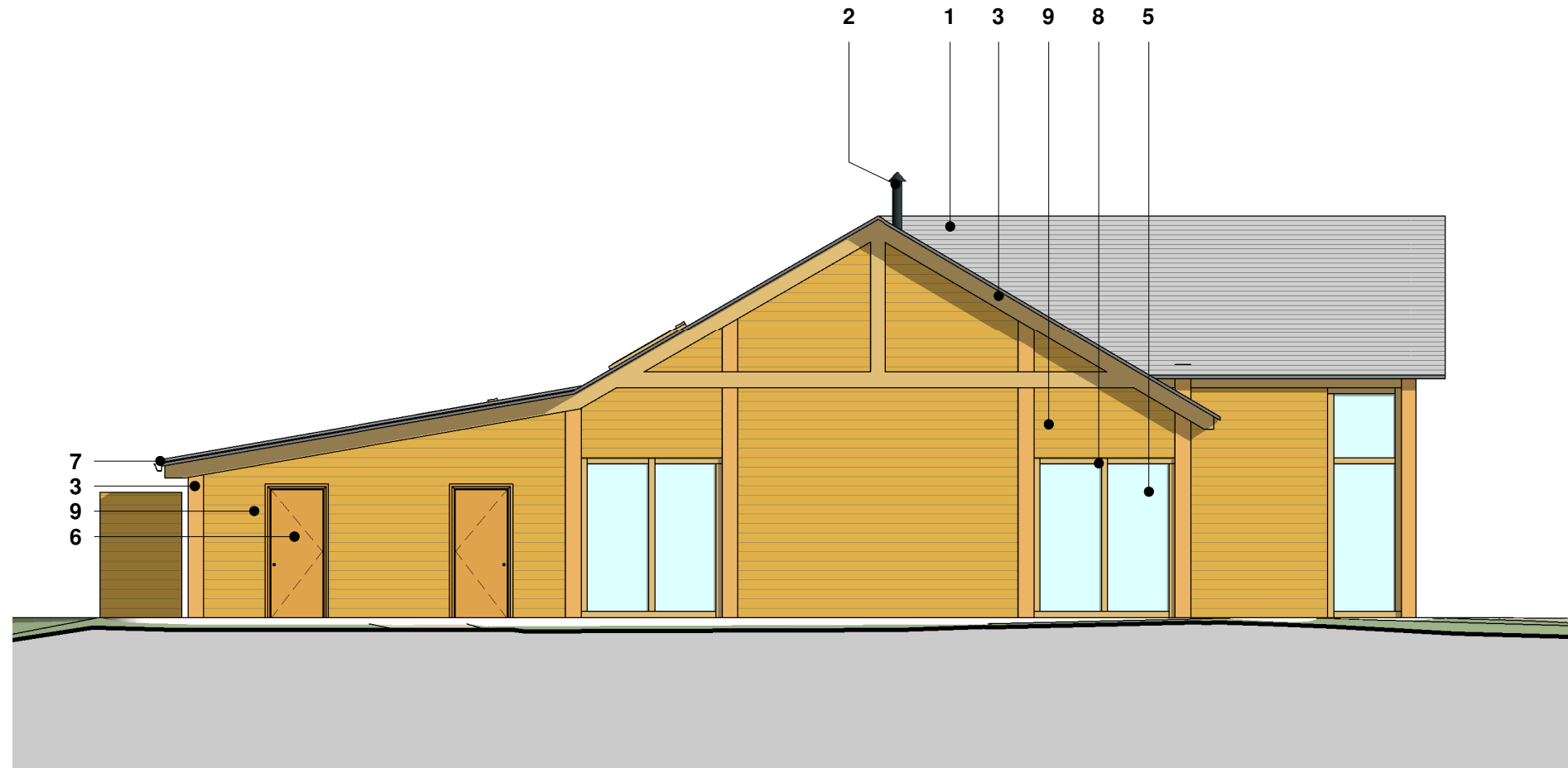

**PROPOSED WEST ELEVATION 1 : 100**

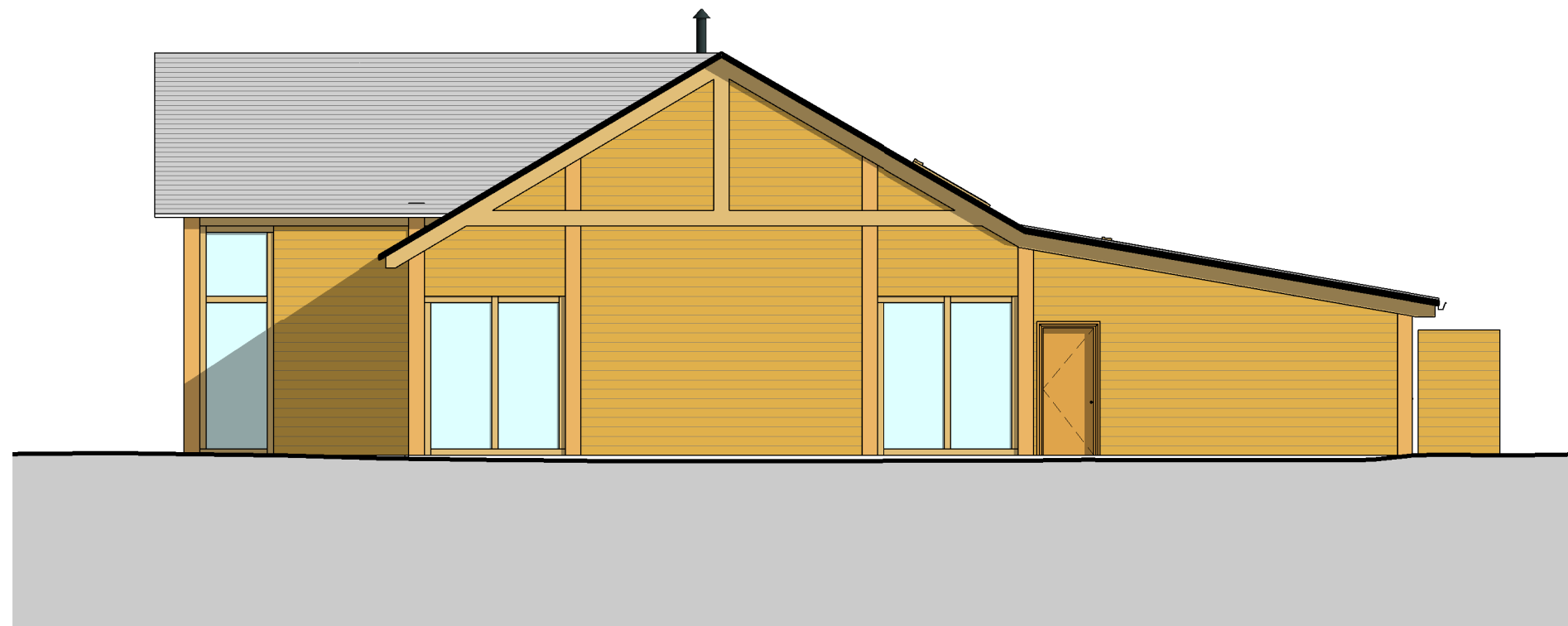

**PROPOSED EAST ELEVATION 1 : 100**

02	10/06/19	General amendments following Client Meeting
01	31/05/19	General amendments following Client Review

> REV. > DATE > DESCRIPTION

> CLIENT

Mr J. Wilkinson

> PROJECT

Proposed Events Building  
 Hobbit Hill, Foxfields Farm

> DRAWING TITLE

PROPOSED ELEVATIONS EAST & WEST

> STATUS > CODE  
 PLANNING

> SCALE > DATE > DRAWN > CHECKED  
 1 : 100@A3 24/05/19 JO NA

> DRG NO. > REV.  
**6409-L(05)02** 02

> FWP  
 6 & 7 RIBBLESDALE PLACE  
 PRESTON PR1 3NA  
 T (01772) 259824  
 F (01772) 203375  
 E mail@fwp.uk.com  
 www.fwpgroup.co.uk



**Frank Whittle Partnership Limited**