

Copyright: All rights reserved. This drawing must not be reproduced without permission.

**All work to be carried out in strict accordance with the Building Regulations and the British Standards**

Contractor to verify all dimensions at the job prior to making any shop drawings or commencing any work

Written dimensions to be taken in preference to scaled off dimensions. If in case of any doubt please ask.

**All work to be carried out in strict accordance with the Health & Safety Executives Regulations.**

## The Construction Design and Management Regulations 2015:-

Under CDM2015 the domestic client has a duty and also the responsibility of appointing a 'Principal Designer' (PD), which can be the appointing contractor or a suitably qualified person, who's role it is to identify any 'special hazards' in the carrying out of the construction works and prepare a Health & Safety Plan if necessary. This should be a formal arrangement and could involve the services of a specialist 'Principal Designer'.

Should you require any further assistance please contact this office.

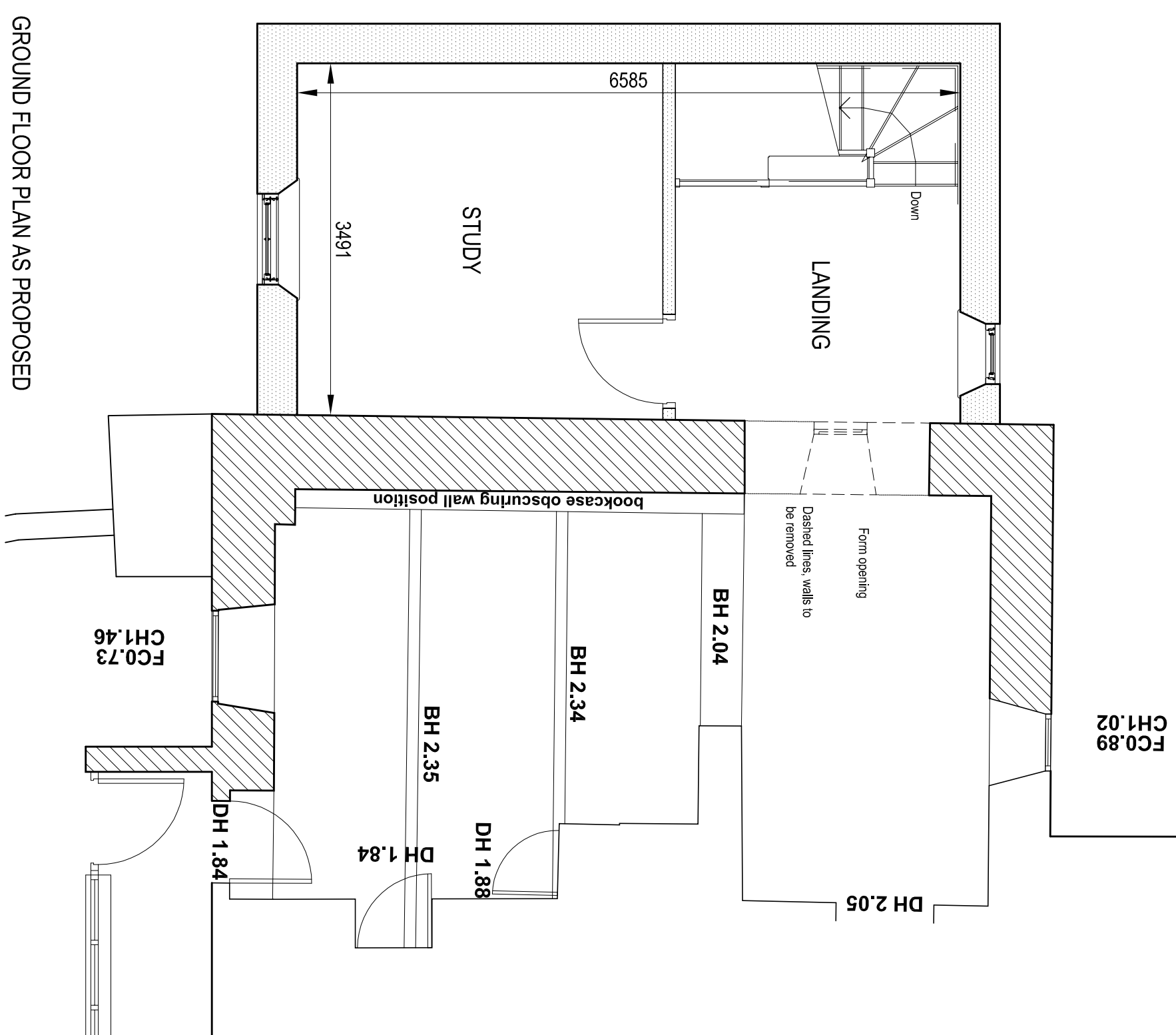

GROUND FLOOR PLAN AS PROPOSED

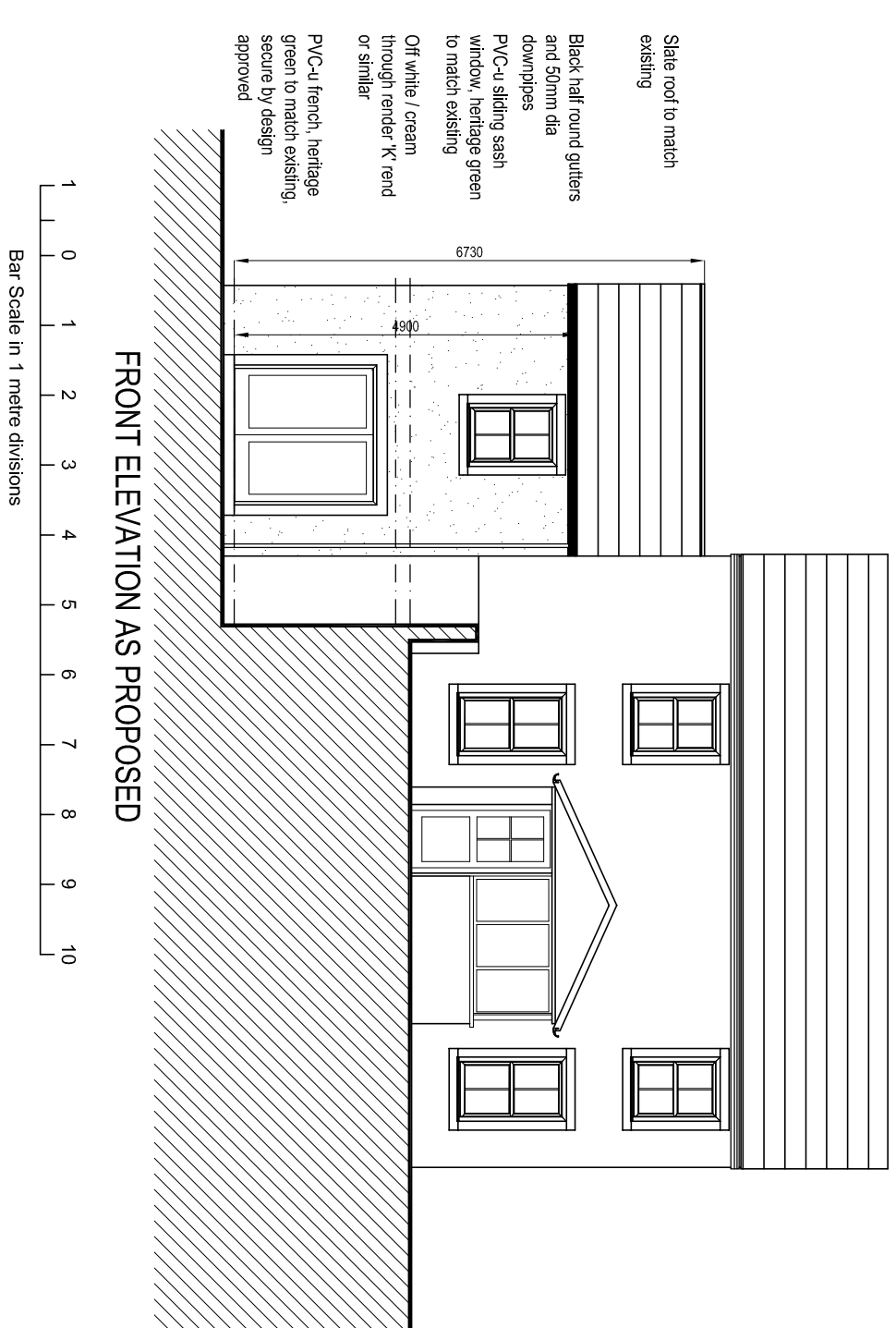

FRONT ELEVATION AS PROPOSED

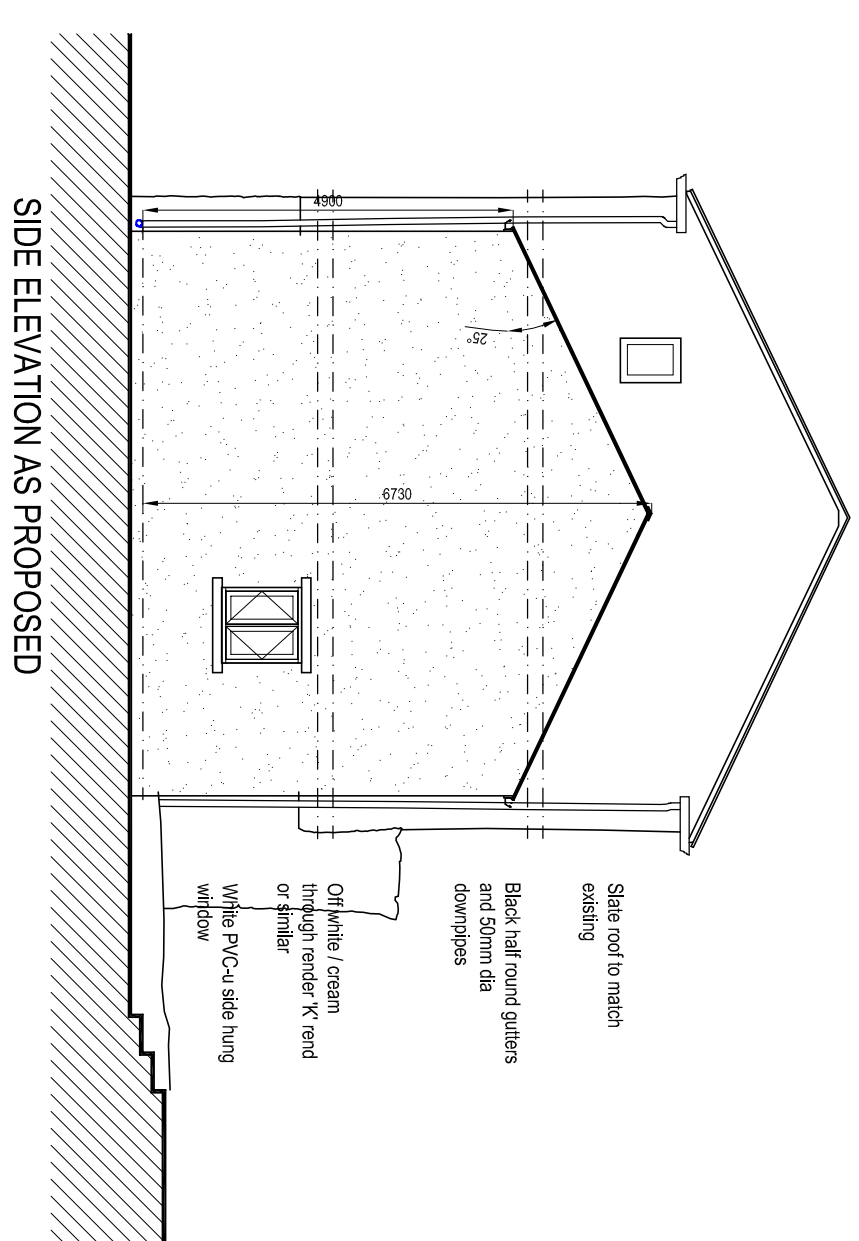

SIDE ELEVATION AS PROPOSED

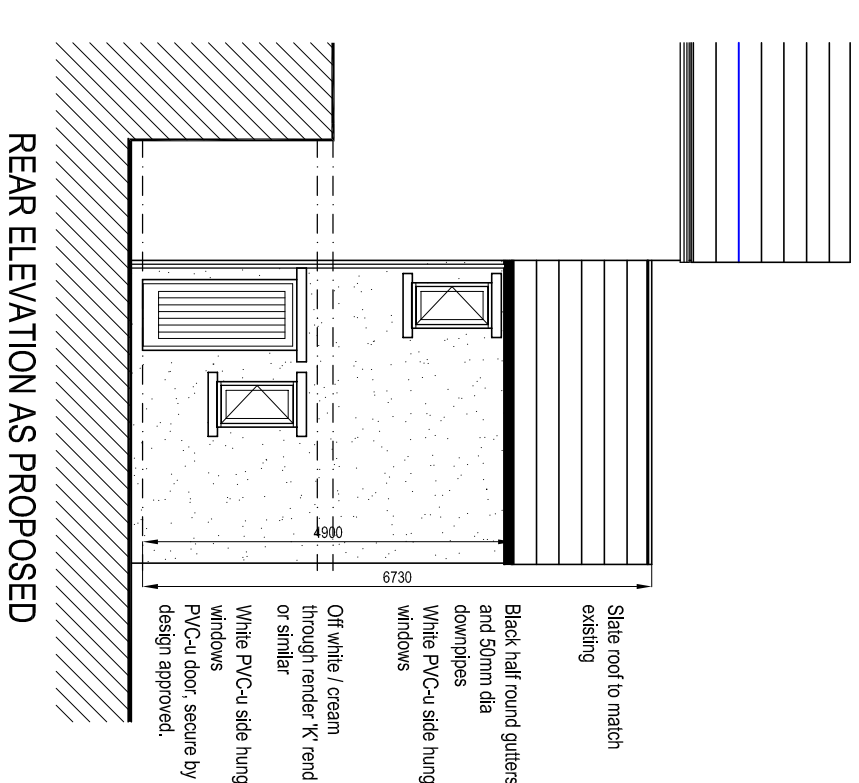

## REAR ELEVATION AS PROPOSED

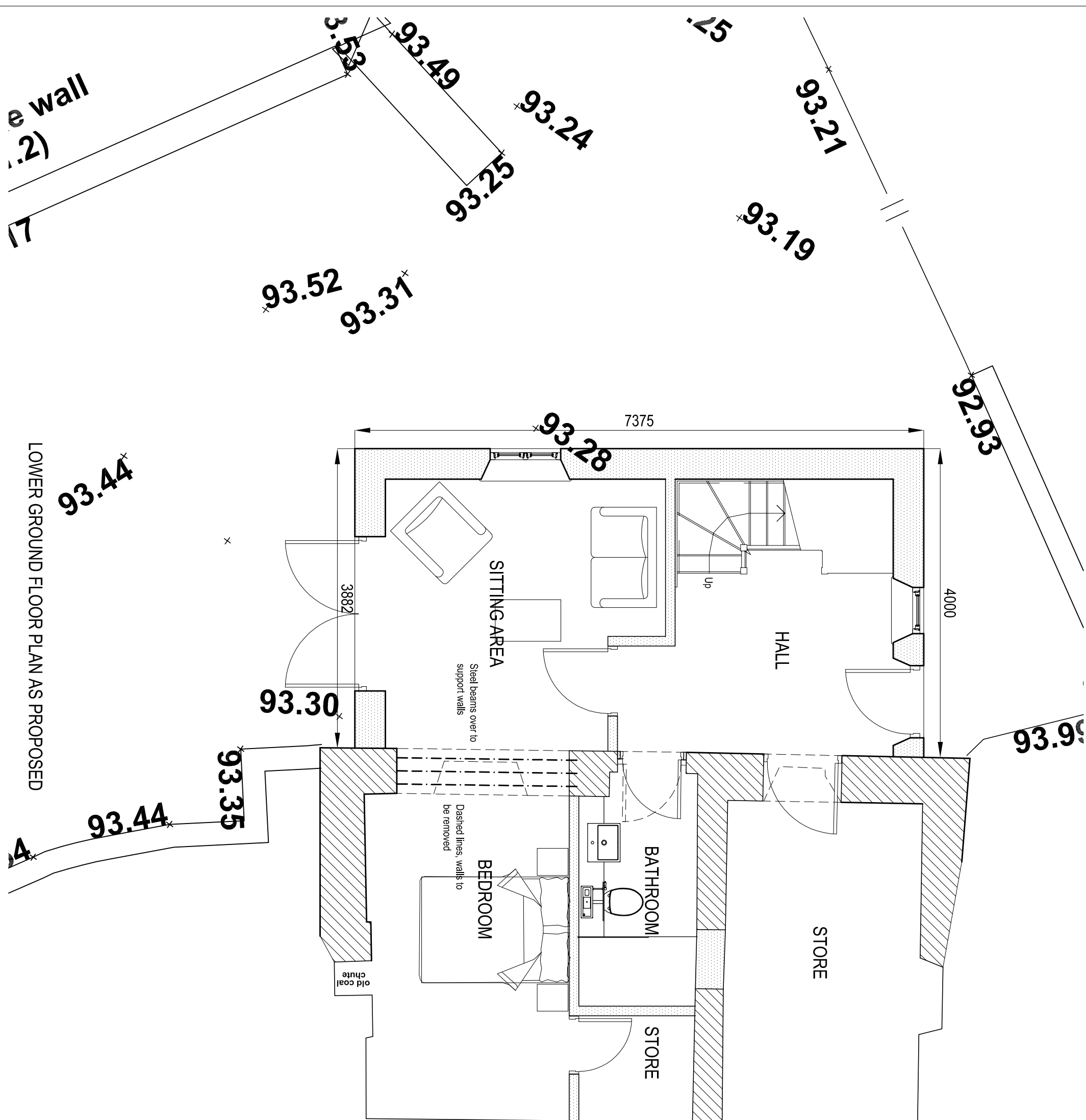

LOWER GROUND FLOOR PLAN AS PROPOSED

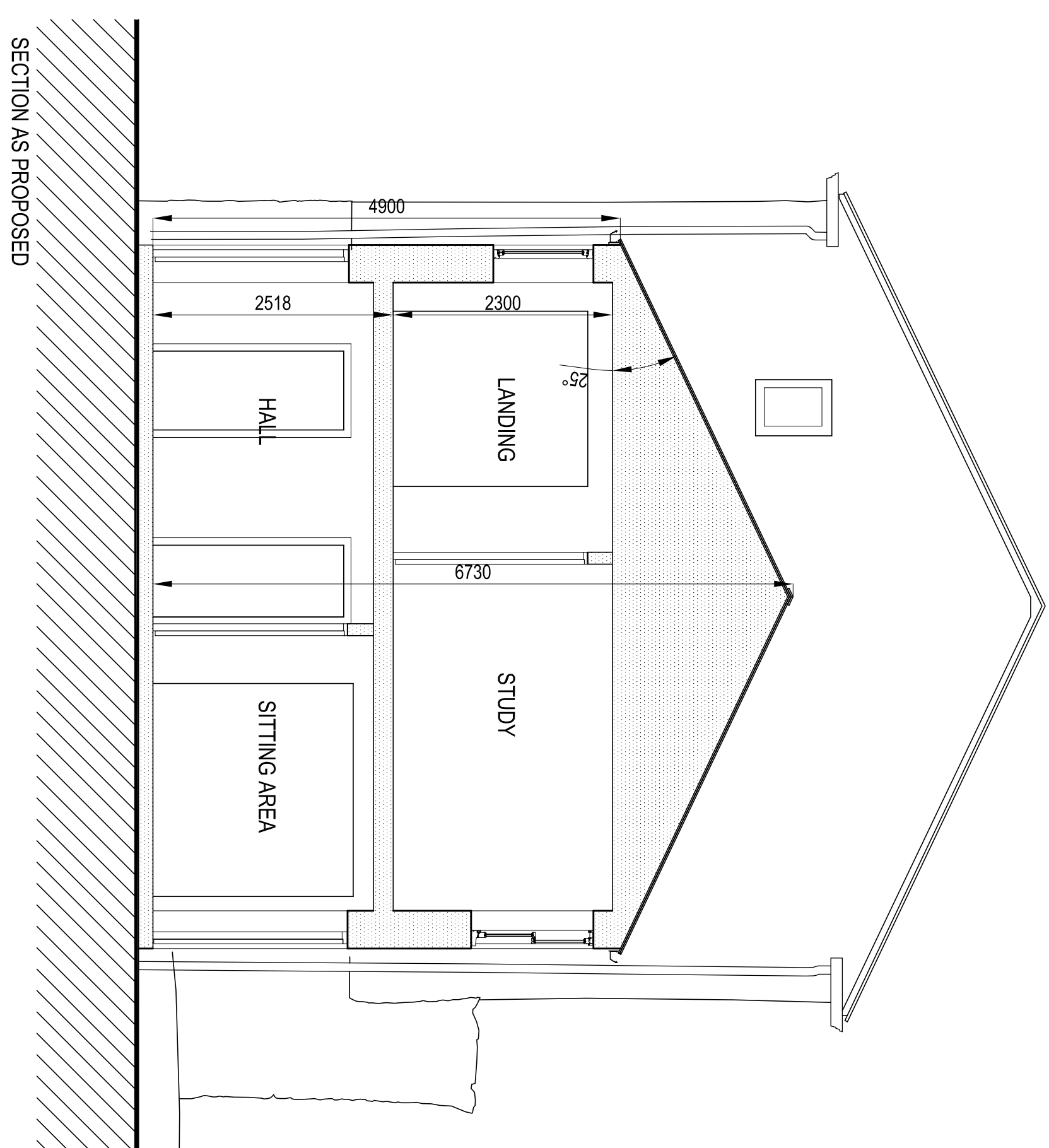

SECTION AS PROPOSED

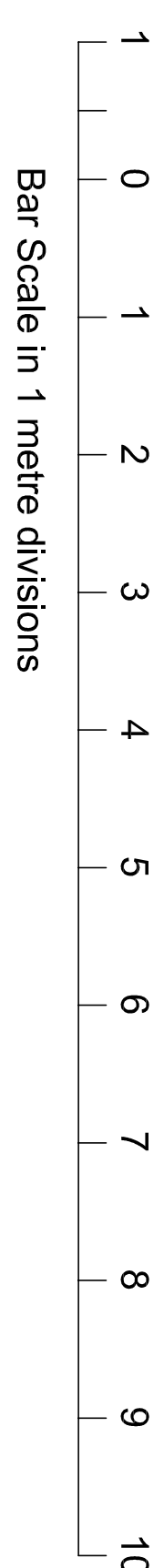

Bar Scale in 1 metre divisions



## Amendments

Mr & Mrs Carson

Project

Proposed Extension to Salthill Cottage  
Salthill Road, Clitheroe BB7 1PE

# Plans, Elevations & Section As Proposed

Scale.	1:100	1:50	Drawing No.	Am.
--------	-------	------	-------------	-----

By: I Pawson

Date. May 2019 3

Job No. 1019 /