

This drawing is to be read in conjunction with all relevant Architect, consultants' and specialists' drawings and specifications. The Architect is to be notified of any discrepancies before proceeding. Do not scale from this drawing. All dimensions and levels are to be checked on site. This drawing is subject to copyright. All work carried out before Planning and Building Permission has been granted is at the contractor/client's risk.

Please refer to PDP Associates specification for landscaping works (drawing c-1363-01) As previously approved.

Note: All levels are based on Site Surveying Services' drawing sss-3363-Chatburn

- REVISIONS:**
- Rev A - Access way amended. Existing levels removed. - 04.06.16 - NE
  - Rev B - Proposed levels indicated. - 13.06.16 - NE
  - Rev G - Roof plans for Plots 3, 4 and 5 indicated. - 30.06.16 - NE
  - Rev H - Internal floor levels indicated. Existing road levels to entrance indicated - 06.07.16 - NE
  - Rev J - Site boundary amended. - 07.07.16 - NE
  - Rev K - Site boundary amended to match that previously approved. - 07.07.16 - NE
  - Rev L - Wall outlines to plots 8, 9 & 10 amended to match GF layouts. - 12.07.16 - NE
  - Rev M - Landscaping data and colour added. - 18.07.16 - NE
  - Rev N - Plot 7 building line amended. Plot 3 chimney indicated. - 17.08.16 - NE
  - Rev P - Plot 6 design and placement amended. Soft landscaping amended. - 28.09.16 - NE
  - Rev Q - Boundary treatments amended. - 14.10.16 - NE
  - Rev R - Proposed site boundary extension indicated. - 20.10.16 - NE
  - Rev S - Boundary extension removed. - 20.10.16 - NE
  - Rev T - Amended for landscaping submission. - 22.10.16 - NE
  - Rev V - Plot 8 amended. - 04.08.17 - NE
  - Rev W - Plot 4 rear extension altered. - 24.06.19 - NE



Client  
J.J. Construction (NW) LTD.

Job Title  
Proposed Development of Hare Hill Croft, Chatburn Old Road, Chatburn, Nr. Clitheroe

Drawing Title  
Proposed Site Plan

Scale 1:500 @ A3	Date May 2016	Drawn NE
---------------------	------------------	-------------

**spa**  
SUNDERLAND PEACOCK ARCHITECTS

SUNDERLAND PEACOCK & ASSOCIATES LTD  
HAZELMERE PIMLICO ROAD CLITHEROE  
LANCASHIRE BB7 2AG  
T 01200 423178 F 01200 427426  
E info@sunderlandpeacock.com  
www.sunderlandpeacock.com

5138 - 08 Rev W



Ordnance Survey © Crown Copyright 2016 All rights reserved Licence number 100022432 Plotted Scale - 1:1250



**Proposed Erection of 10 Houses on Land off Chatburn Old Road, Chatburn**  
 5138 - 09f Site Location Plan (1:1250 @ A3)



This drawing is to be read in conjunction with all relevant Architect, consultant and specialist drawings and specifications. The Architect is to be notified of any discrepancies before proceeding. Do not scale from this drawing. All dimensions and levels are to be checked on site. This drawing is subject to copyright. All work carried out before Planning and Building Permission has been granted is at the contractor's risk.  
 NOTE: All dimensions are to the face of blockwork/studwork (not to plaster finish).

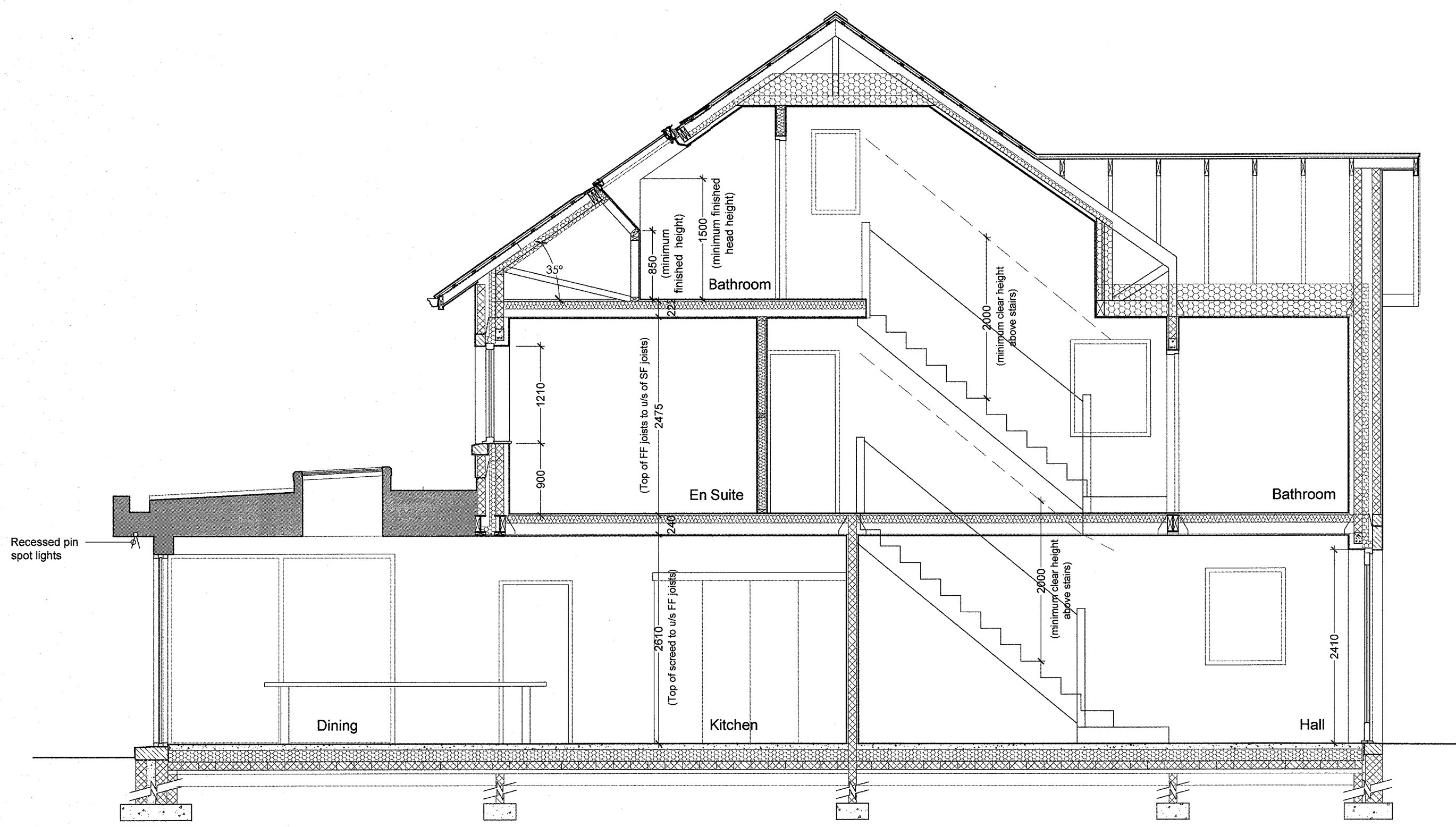

Section A

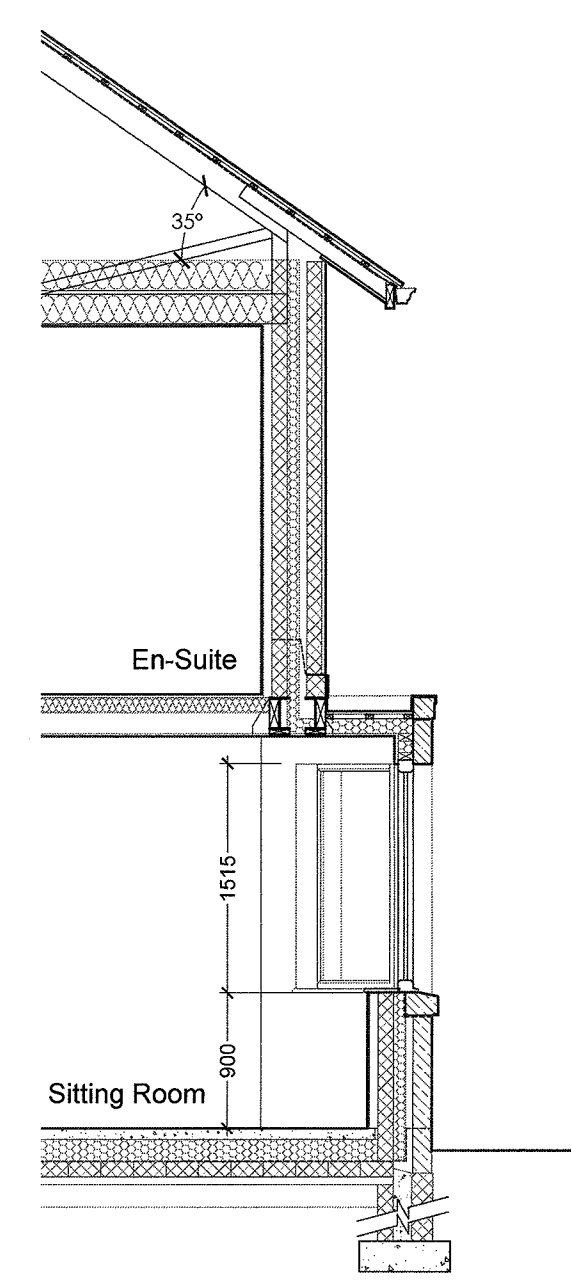

Section B

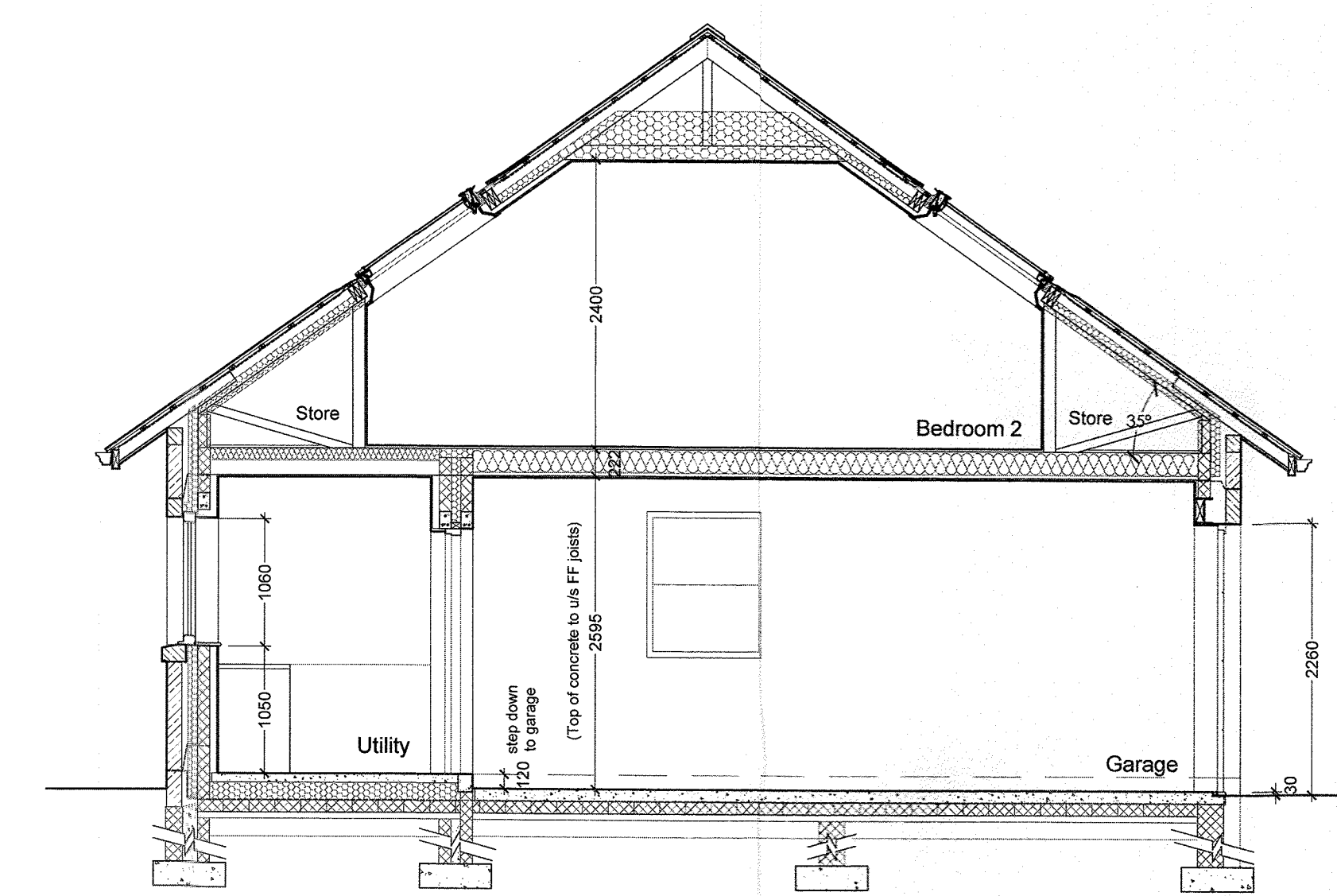

Section C

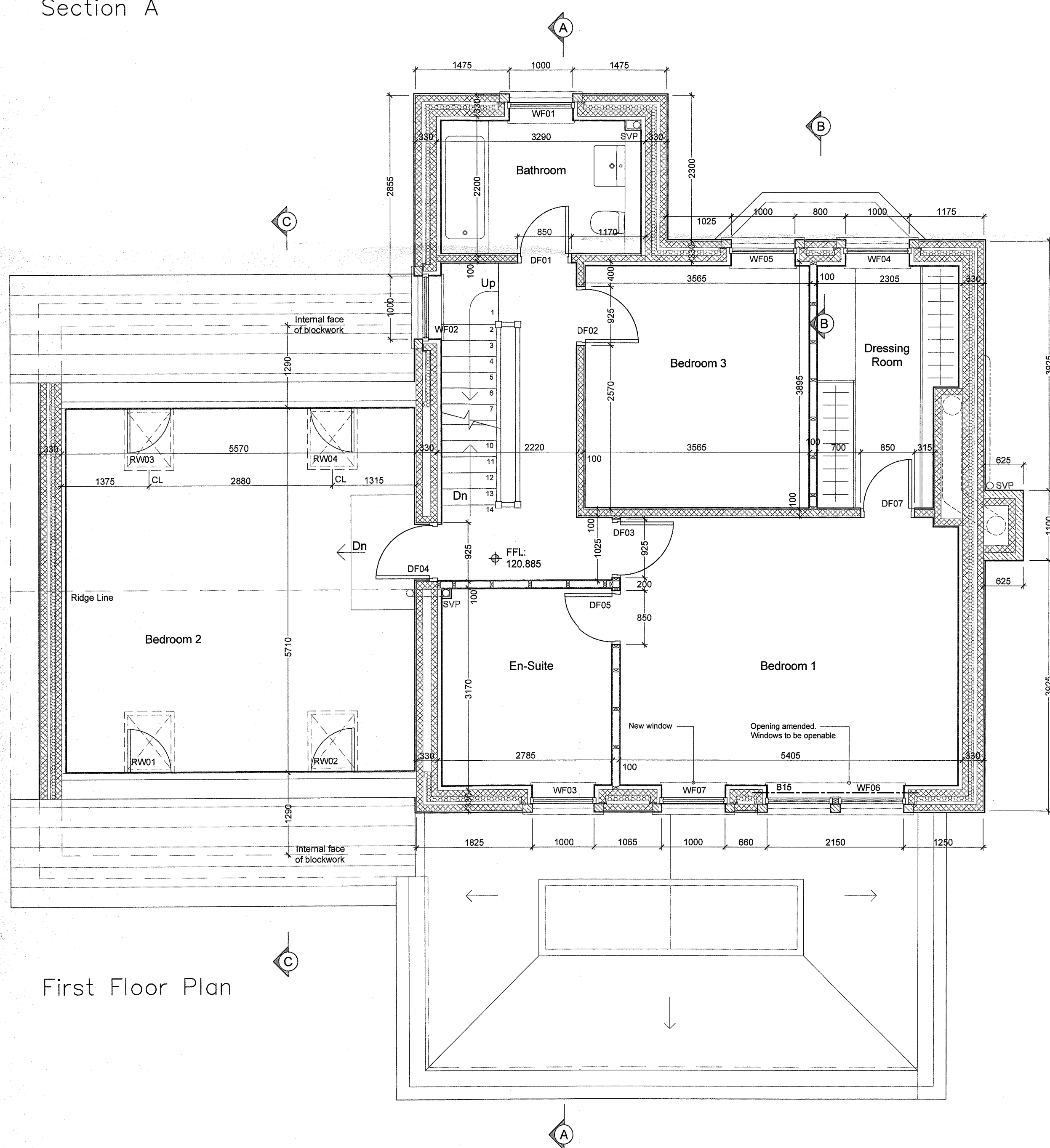

First Floor Plan

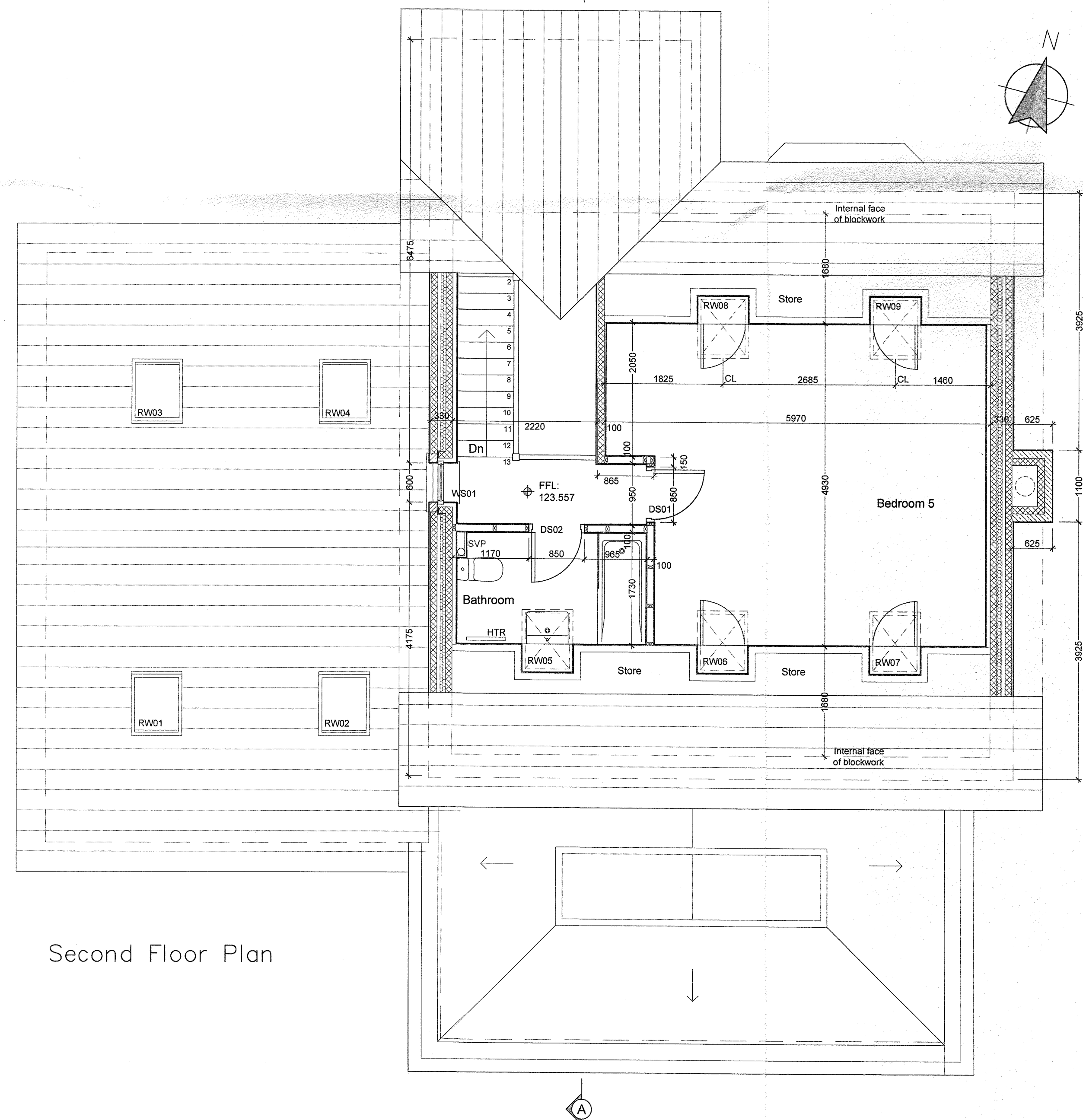

Second Floor Plan

All dimensions given to face of stone/block/studwork

**REVISIONS:**  
 Rev A - Rooflight/roof amended. - 11.06.2019 - NE  
 Rev B - Wall/roofing specification amended. FF window openings revised. - 21.06.2019 - NE

Client  
 Mr and Mrs Smith  
 Job Title  
 Proposed extension and alterations of of dwelling on Plot 4 Hare Hill Croft Chatburn Old Road Chatburn

Drawing Title  
 Plot 4 Proposed First Floor Plan, Second Floor Plan and Sections

Scale	Date	Drawn
1:50 @ A1	June 2019	NE

**spa**  
 SUNDERLAND PEACOCK ARCHITECTS  
 SUNDERLAND PEACOCK & ASSOCIATES LTD  
 HAZELBERE, PIMLICO ROAD, CLITHEROE  
 LANCAIRE, B07 2AS  
 T 01200 423176 F 01200 427328  
 E info@sunderlandpeacock.com  
 www.sunderlandpeacock.com

5864 - 02 Rev B



This drawing is to be read in conjunction with all relevant Architect, consultants' and specialists' drawings and specifications. The Architect is to be notified of any discrepancies before proceeding. Do not scale from this drawing. All dimensions and levels are to be checked on site. This drawing is subject to copyright. All work carried out before Planning and Building Permission has been granted is at the contractor's risk.  
 NOTE: All dimensions are to the face of blockwork/studwork (not to plaster finish).



North West (Front) Elevation  
 1:100 Scale

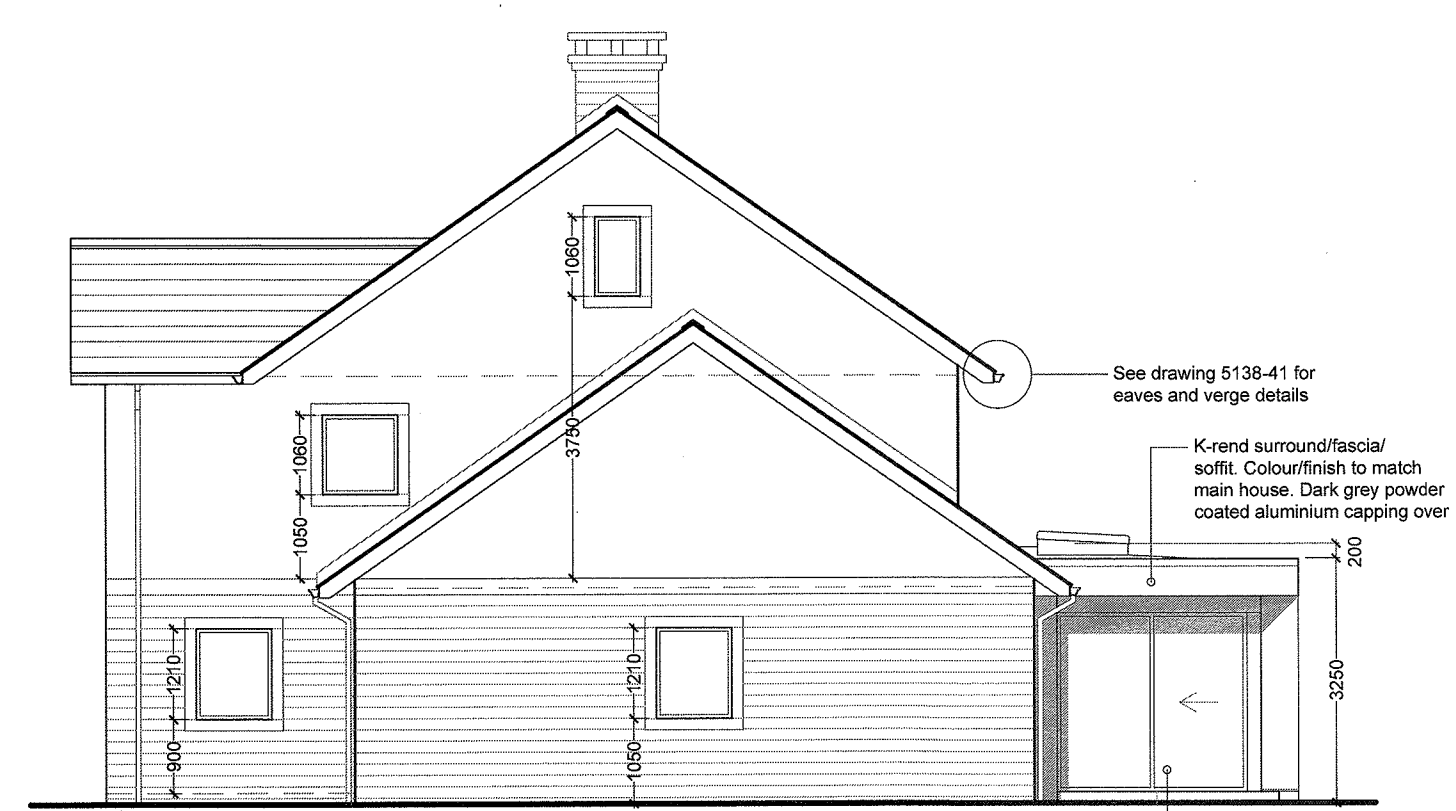

South West Elevation  
 1:100 Scale



South East (Rear) Elevation  
 1:100 Scale

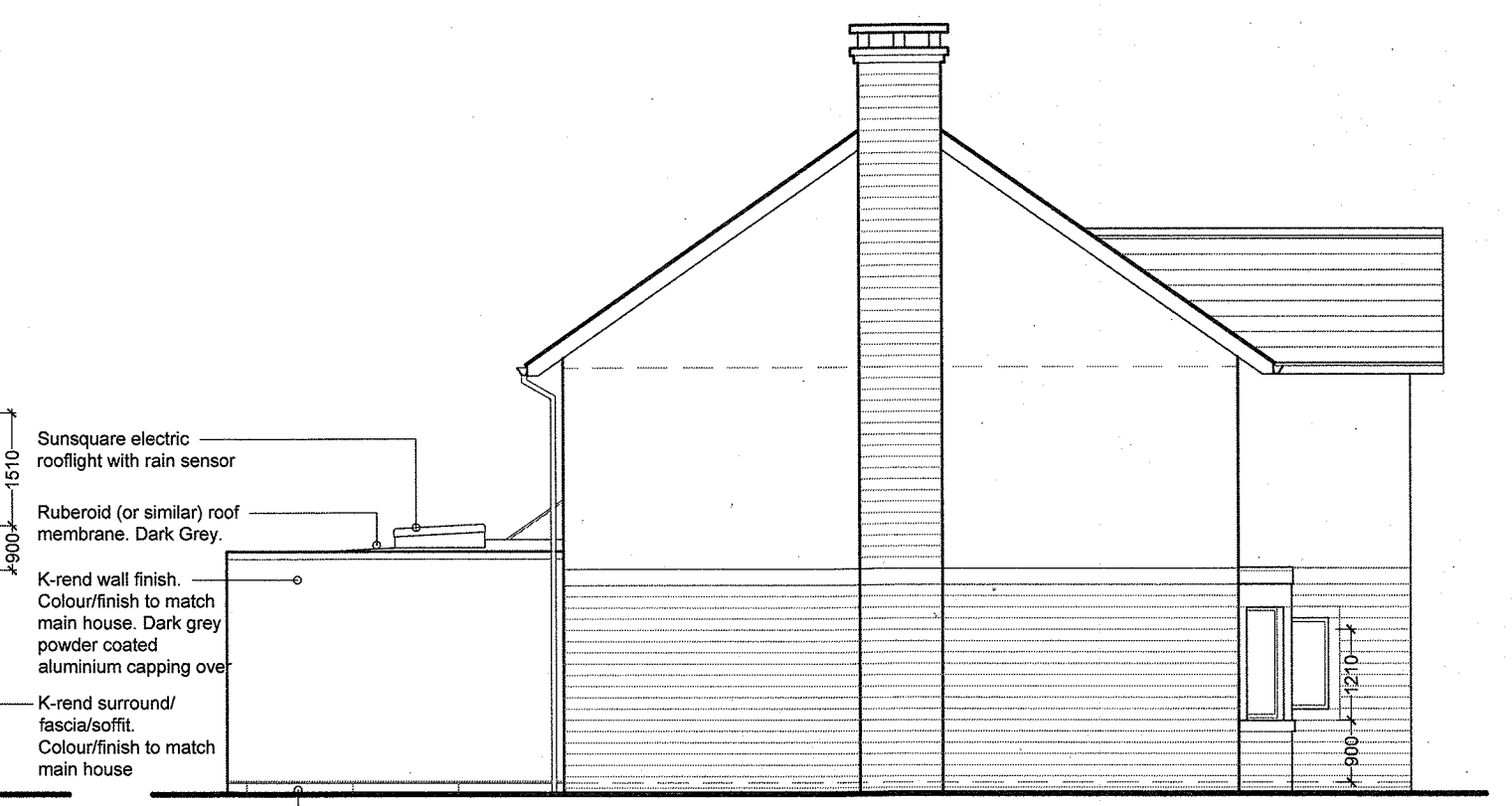

North East Elevation  
 1:100 Scale

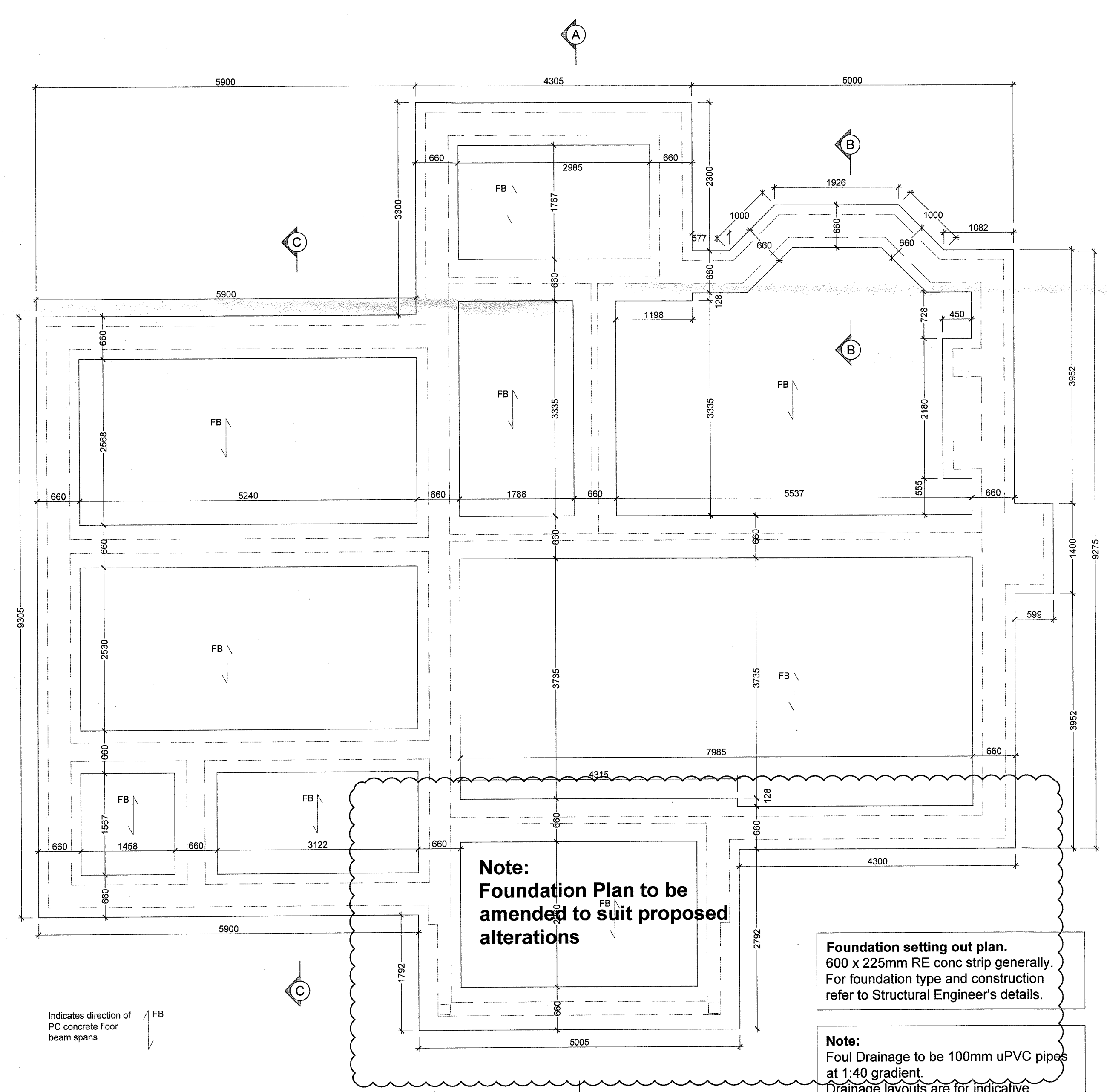

Foundation Plan  
 (Subject to Structural Engineer's details)  
 1:50 Scale

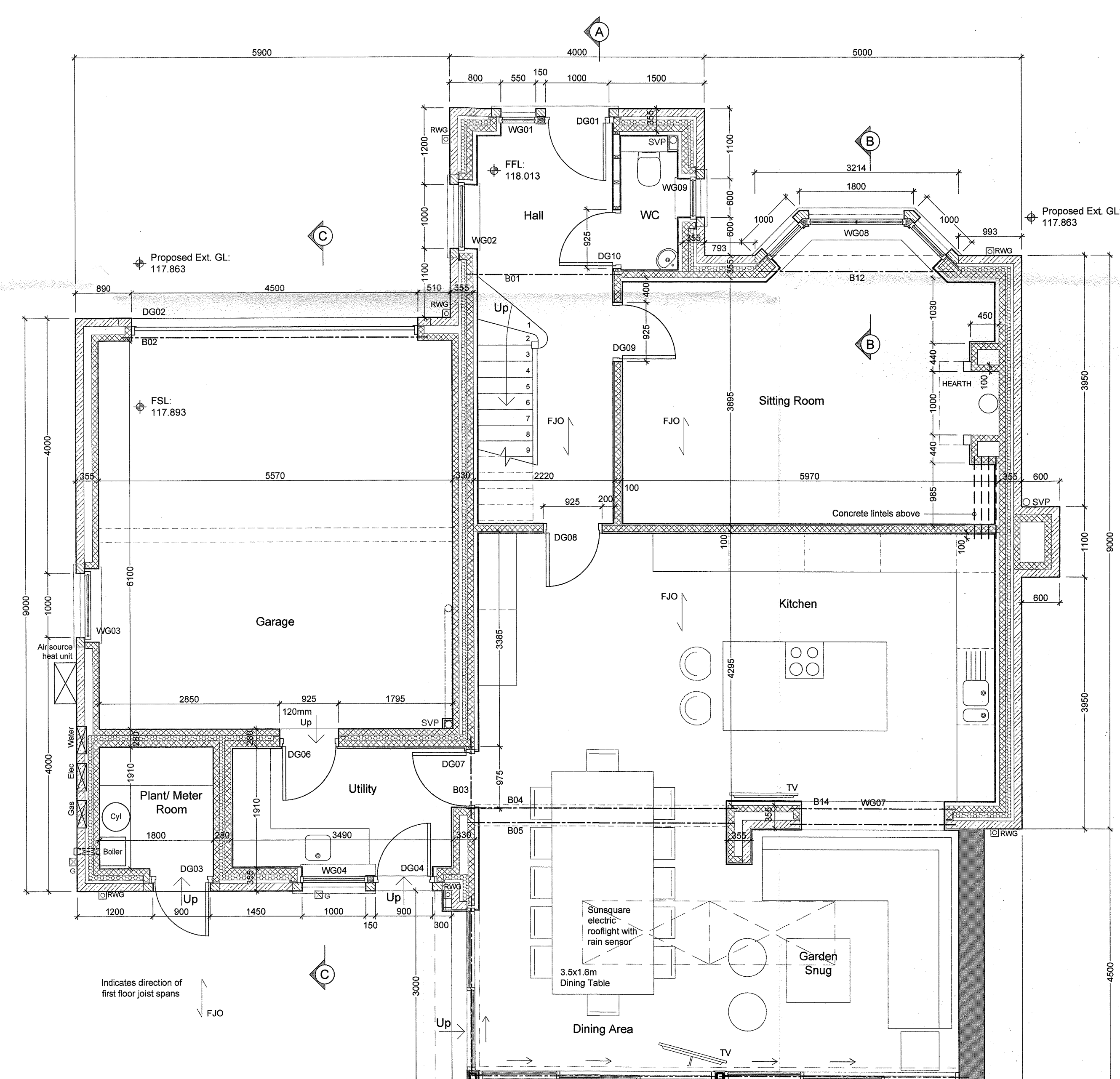

Ground Floor Plan  
 1:50 Scale

All dimensions given to face of stone/block/studwork

- Materials**
- Roof**  
 Natural blue slate and lead flat where applicable.  
 Powder coated aluminium rainwater goods to be dark grey.  
 Eaves/verge roof overhangs to have dark grey fascia/barge boards with white soffits.
  - Walls**  
 Natural coursed stone with dressed cills, heads and string course.
  - Windows/patio doors**  
 Powder coated (dark grey) frames.
  - Doors**  
 Painted timber.
  - Garage doors**  
 Composite or powder coated aluminium.

- REVISIONS:**
- Rev A - Rooflight/roof amended. - 11.06.2019 - NE
  - Rev B - Wall/roofing specification amended. FF window openings revised. - 21.06.2019 - NE

Client  
 Mr and Mrs Smith

Job Title  
 Proposed extension and alterations of dwelling on Plot 4 Hare Hill Croft Chatburn Old Road Chatburn

Drawing Title  
 Plot 4 Proposed Foundation Plan, Ground Floor Plan and Elevations

Scale  
 Various @ A1 June 2019

Date  
 June 2019

Drawn  
 NE



5864 - 01 Rev B