

Notes:

NOTES

THE APPROVED DRAWINGS SHOW A REAR EXTENSION SPANNING THE COMMON ACCESS TO PROVIDE A SITTING ROOM WITH ASPECT ONTO THE GARDEN. THE CONSTRUCTION WILL HAVE STONE FACINGS, A FIBREGLASS FLAT ROOF SHEATHING AND ALUMINIUM FRAMED GLAZING. TO PROTECT THE PRIVACY OF THE ADJOINING PROPERTIES THE FLANK WALLS ARE DESIGNED TO BE SOLID CONSTRUCTION AND THE GARDEN WALL WILL BE PREDOMINANTLY GLASS. A FRAMELESS ROOFLIGHT WILL PROVIDE A CENTRAL FEATURE IN THE CEILING AND ALLOW NATURAL LIGHT TO ENHANCE THE ROOM. A GLASS DOOR LEADS TO A SHORT FLIGHT OF STEPS TO THE EMBANKMENT GARDEN AREA WHICH COULD BE TERRACED.

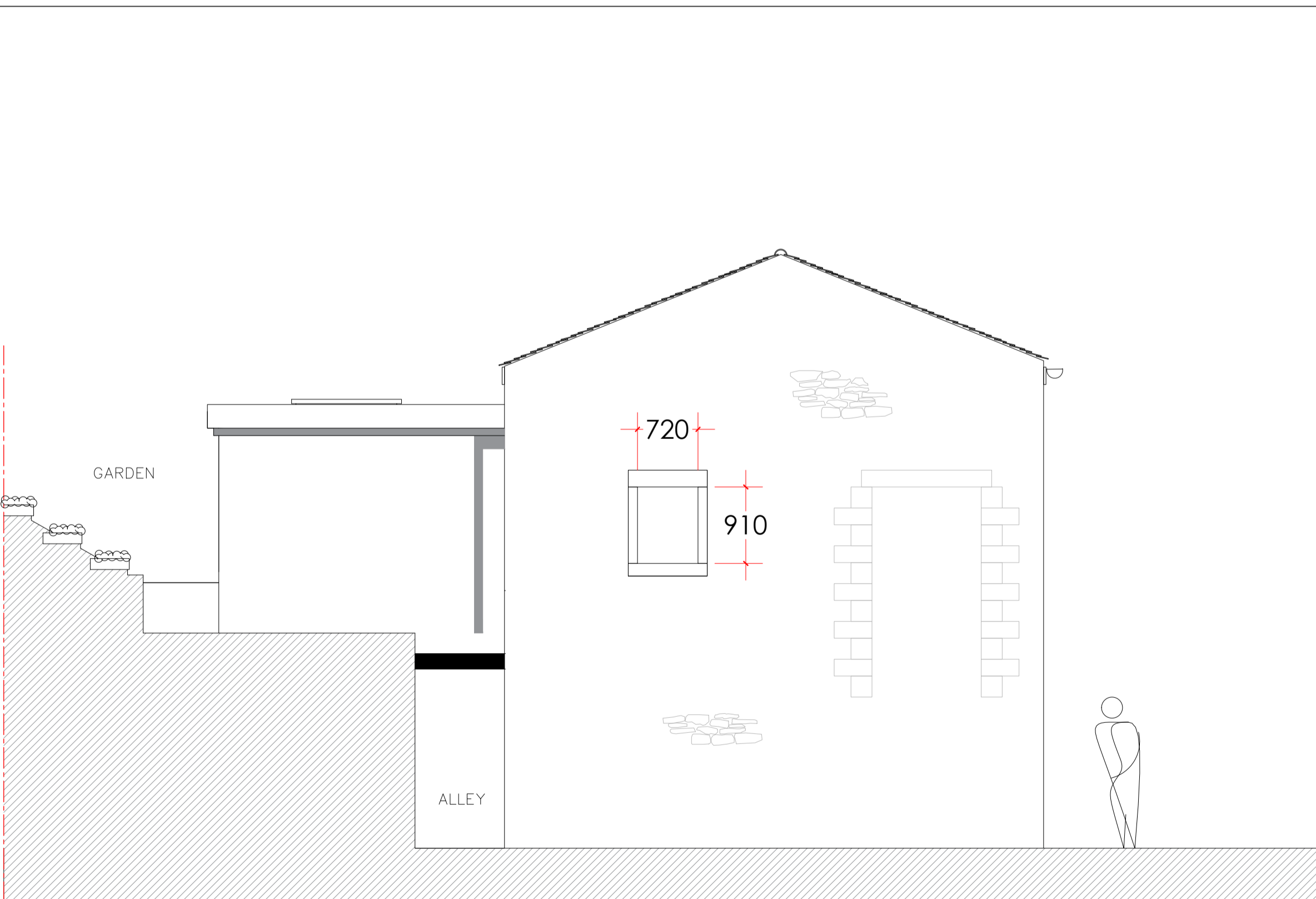

Rev | Date | Revision

Peter Hitchen Architects

project:
AS APPROVED
2 GROVE SQUARE
MALT KILN LANE
CHIPPING
LANCASHIRE
PR3 2GP

client:
ALLISON GREENHALGH

drawing title:
AS APPROVED PLANS & ELEVATIONS
ref: 3/2017/0307

scale:
1:50 @ A1

drawn: SW | checked: PH

date:
07 / 01 / 19

project no. PHD/043	dtg. no. 300	rev.
------------------------	-----------------	------