

PROPOSED GROUND FLOOR PLAN

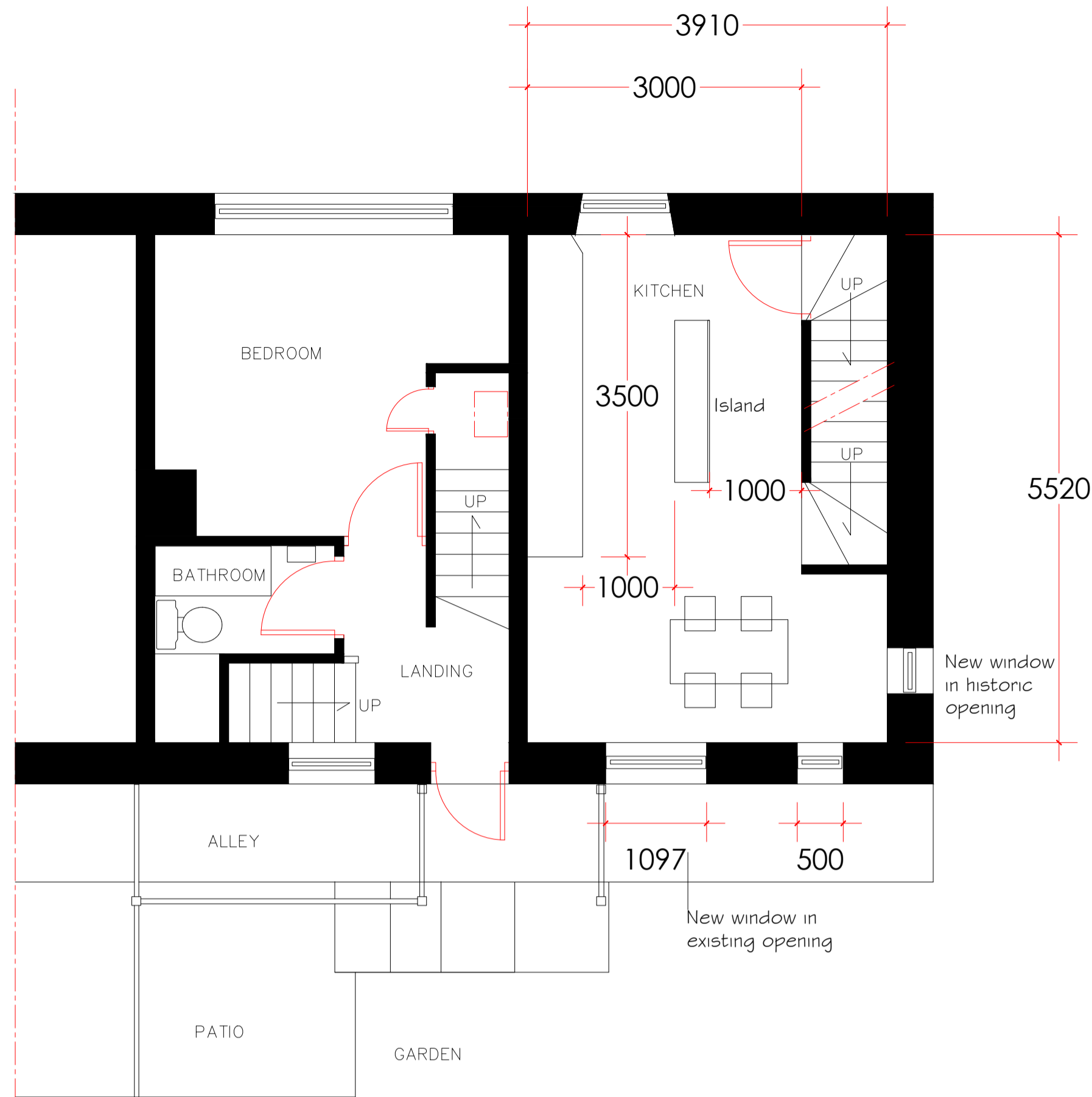

PROPOSED FIRST FLOOR PLAN

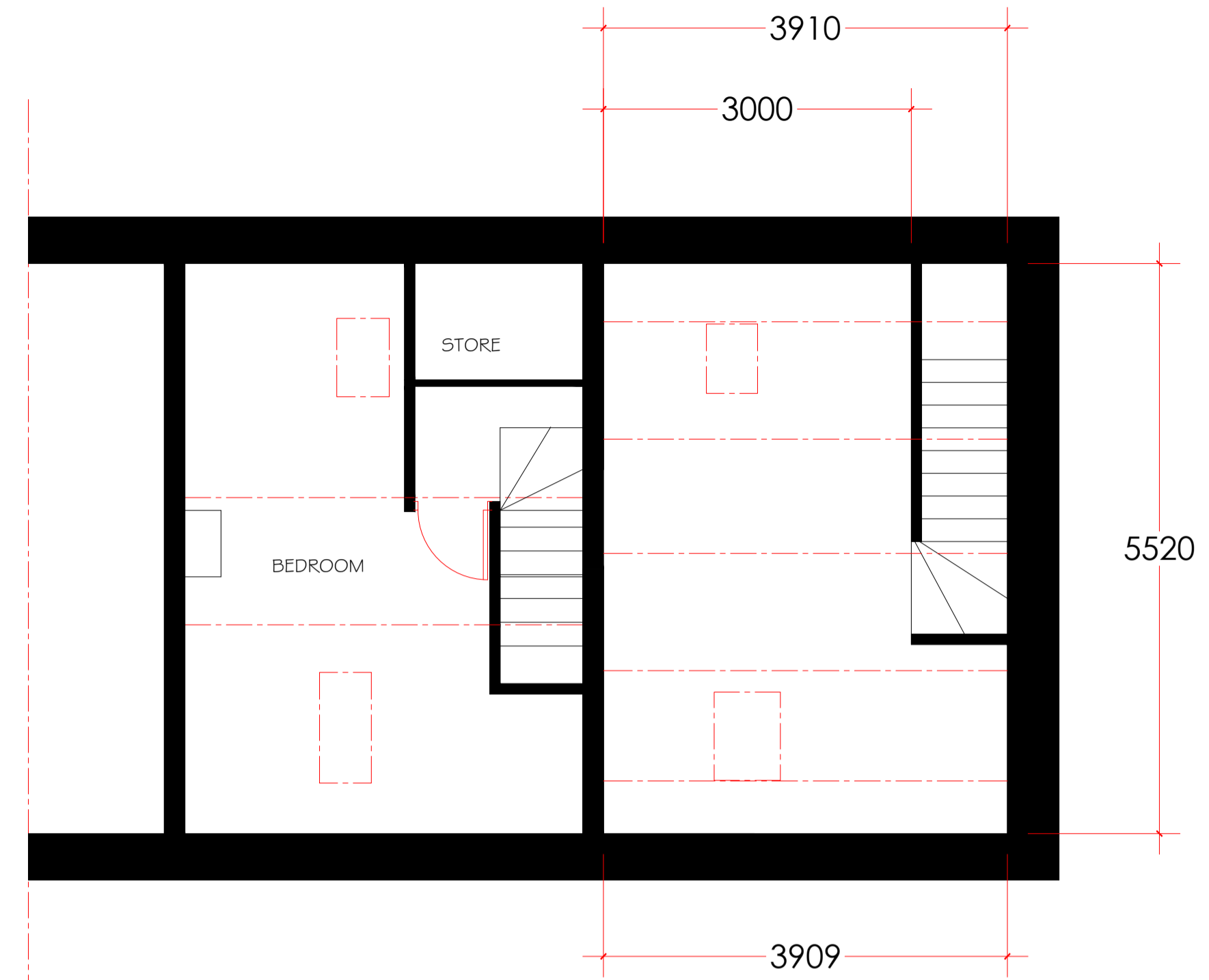

PROPOSED SECOND FLOOR PLAN

- Notes:
- NOTES
- GROUND FLOOR
- New partition wall between hall and utility space
 - New balustrade on stairs
- 1ST FLOOR
- New window in South West elevation to replace the historic opening.
 - Reconfiguration of the 1st floor to create a kitchen and dining area.
 - New slot window in rear elevation
 - New opening created off 1st floor landing into dining area
 - Chimney removed from 1st floor level upwards

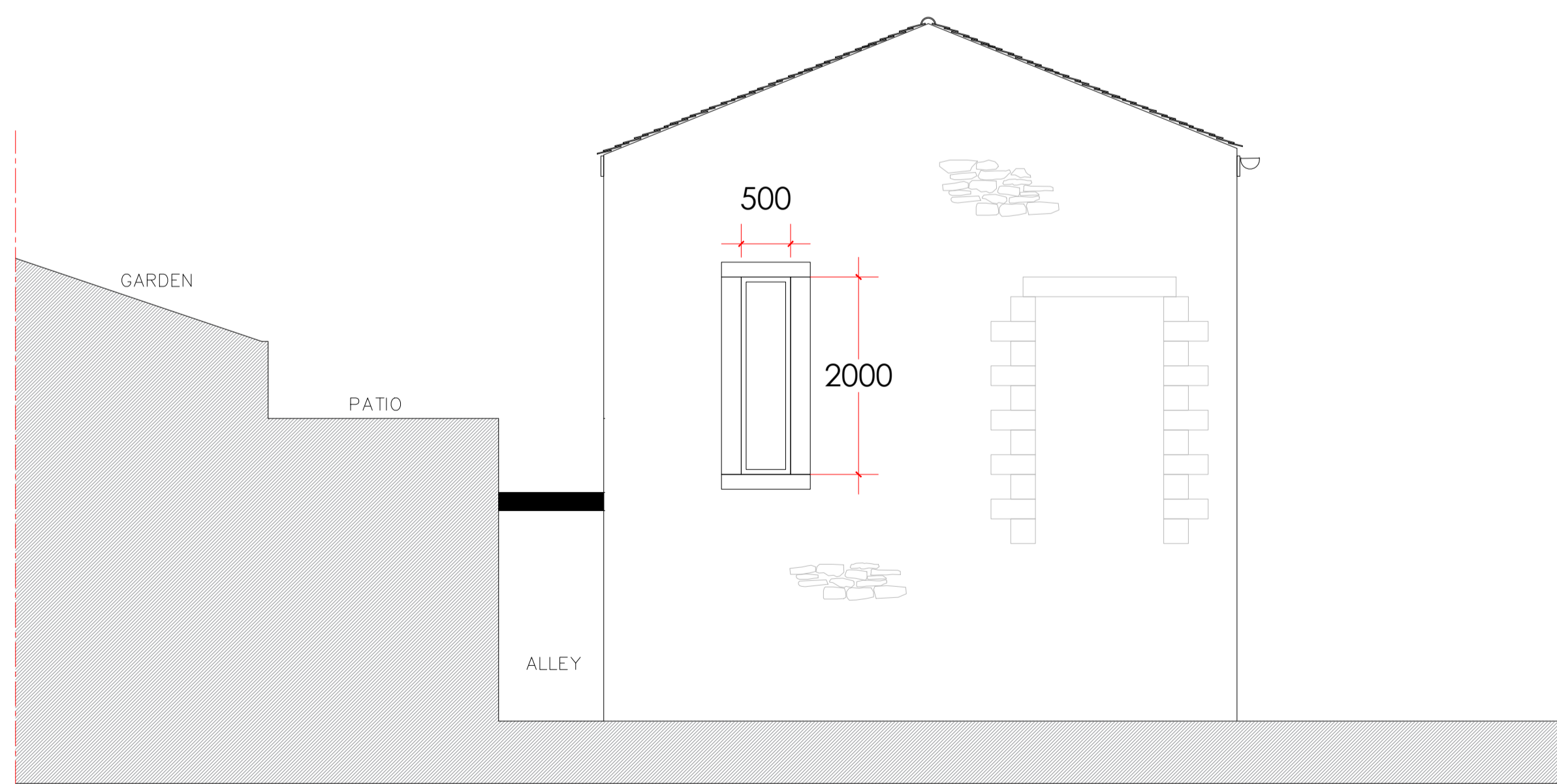

PROPOSED SOUTH WEST ELEVATION



PROPOSED SECTIONAL ELEVATION THROUGH GARDEN



Rev	Date	Revision

Peter Hitchen
Architects

project:
PROPOSED
2 GROVE SQUARE
MALT KILN LANE
CHIPPING
LANCASHIRE
PR3 2GP

client:
ALLISON GREENHALGH

drawing title:
PROPOSED PLANS &
ELEVATIONS

scale:
1:50 @ A1

drawn: SW	checked: PH
--------------	----------------

date:
07 / 01 / 19

project no. PHD/043	dtg. no. 200	rev.
------------------------	-----------------	----------