

NOTE:- THESE DRAWINGS ARE FOR PLANNING APPROVAL PURPOSES ONLY.

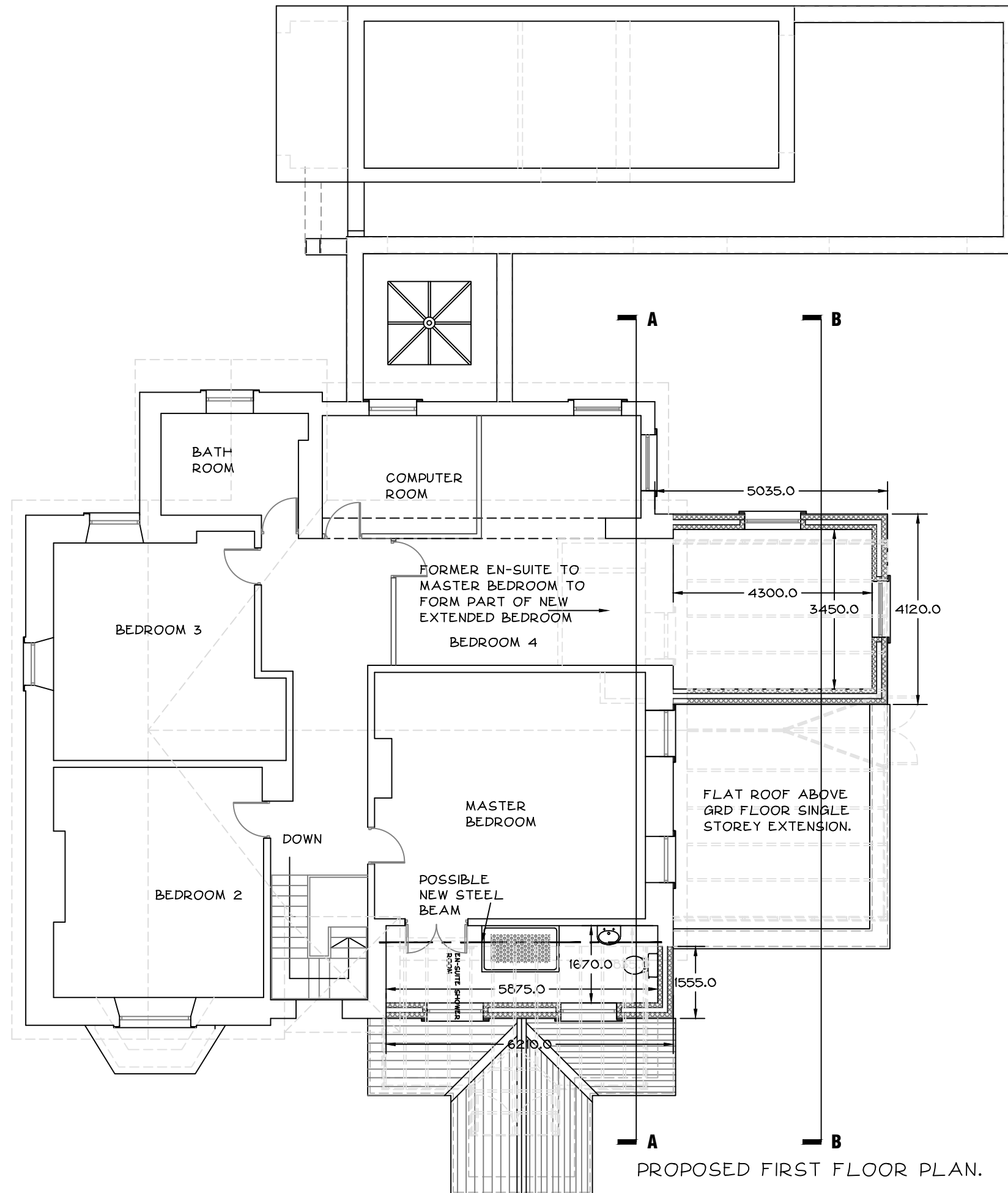

PROPOSED FIRST FLOOR PLAN.

REV 'A' 16.03.20 BALUSTRADE REMOVED FROM ROOF TOP TO REAR SINGLE STOREY EXTENSION, FRONT ELEVATION, (SOUTH) AMENDED AS PER EMAIL, (16/03/20) REFER ALSO BUBBLED AREAS.

No reliance should be placed upon dimensions which are scaled off this drawing : please see annotations.

Revision					A
Issued	26.06.19	28.06.19	16.03.19	20.11.19	16.03.20
PLANNING DEPT	1		1	1	
CLIENT	1				
BUILDING REGS					
A. GRAHAM		1			

title  
 PROPOSED REAR AND SIDE DOUBLE AND SINGLE STOREY EXTENSIONS AT:- 12 RIBCHESTER RD, WILPSHIRE. BB1 9JH.  
 EXISTING GARAGE FLOOR PLAN & EXISTING ELEVATIONS.

**YOUNUS KHAN**  
**ARCHITECTURAL CONSULTANT**

YOUNUS KHAN B.A (HONS) ARCH. DIP. ARCH.DESIGN CONSULTANT  
 TEL + FAX BLACKBURN 01254 691988. MOBILE 07930 344601

date	drawn	checked	rev
JUNE 2019			
scale	project no.	drawing no.	
1:100	3330	06	A