

NOTE:- THESE DRAWINGS ARE FOR PLANNING APPROVAL PURPOSES ONLY.

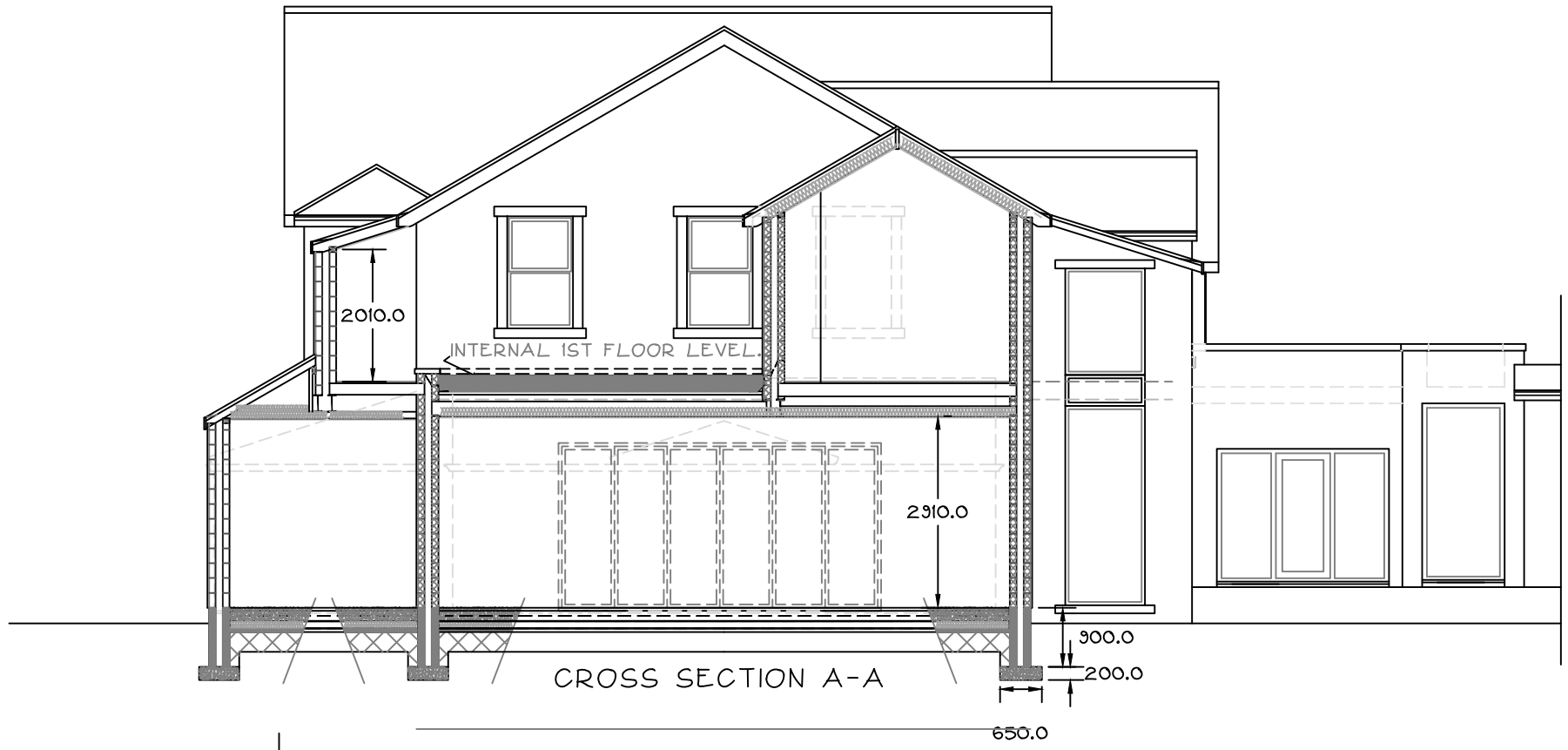

REV 'A' 16.03.20 BALUSTRADE REMOVED FROM ROOF TOP TO REAR SINGLE STOREY EXTENSION, FRONT ELEVATION, (SOUTH) AMENDED AS PER EMAIL, (16/03/20) REFER ALSO BUBBLED AREAS.

No reliance should be placed upon dimensions which are scaled off this drawing : please see annotations.

Revision			A
Issued	26.06.19	28.06.19	16.03.20
PLANNING DEPT	1	1	
CLIENT	1		
BUILDING REQS			
A. GRAHAM		1	

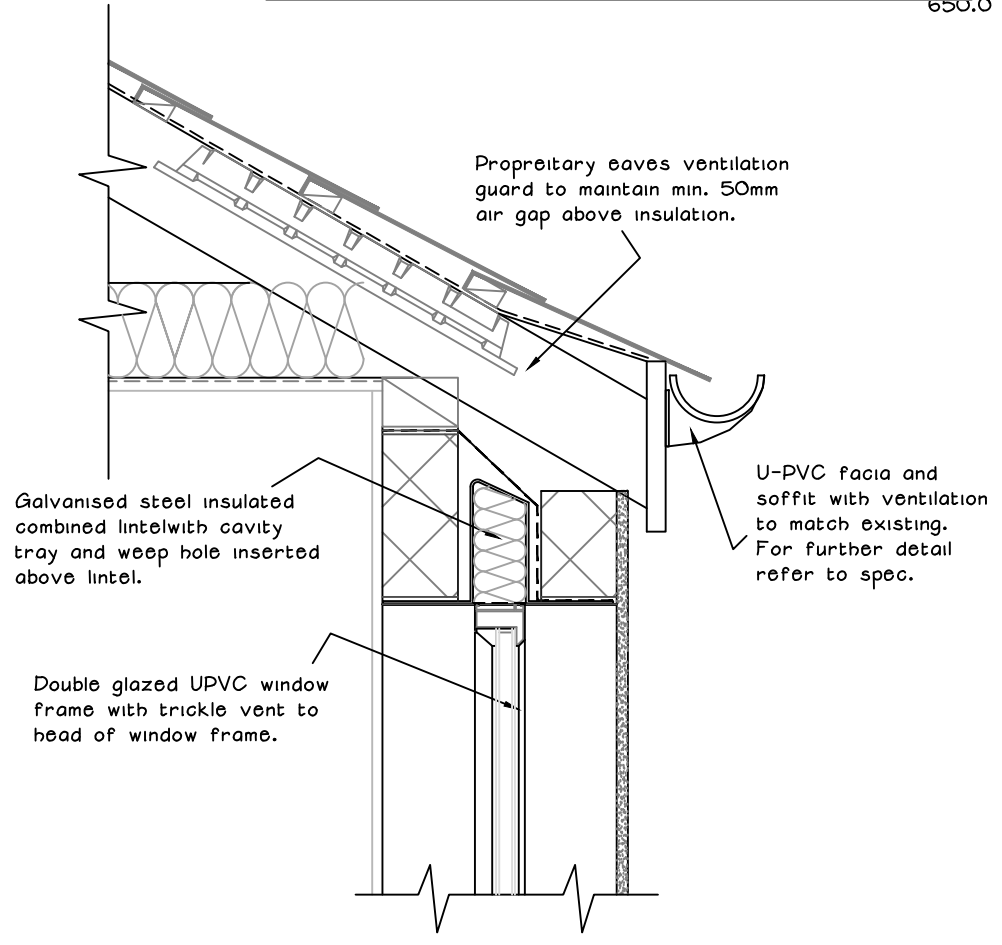

TYPICAL WINDOW HEAD DETAIL. SCALE 1:10

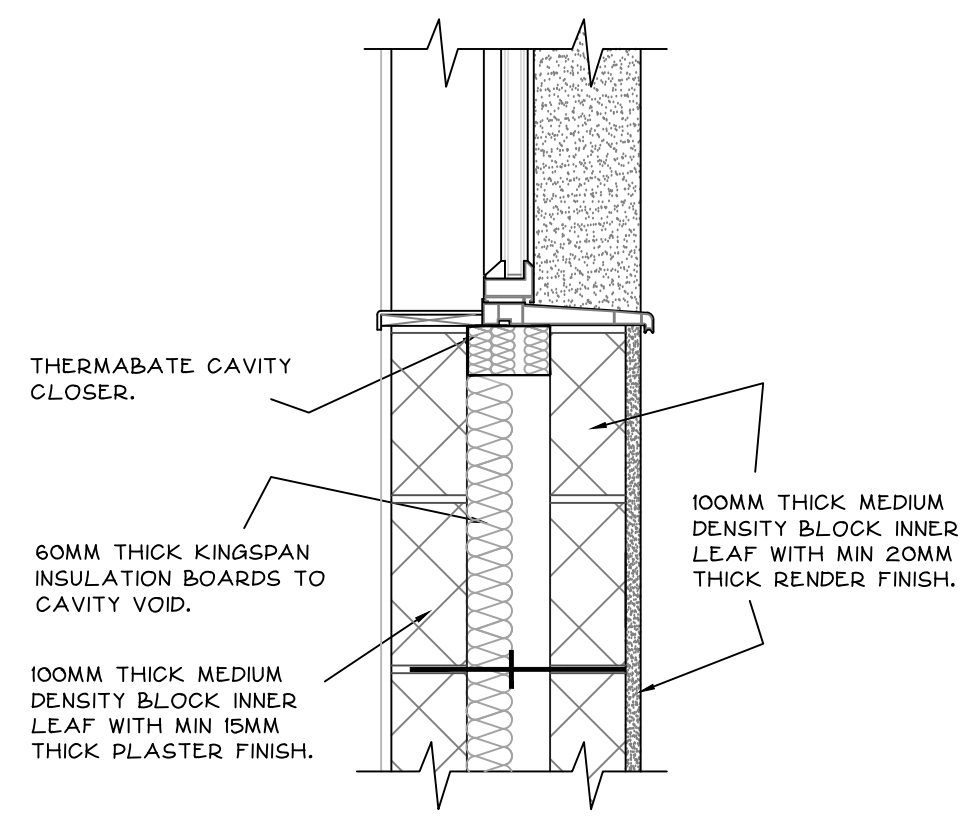

TYPICAL WINDOW CILL DETAIL. SCALE 1:10

title
 PROPOSED REAR AND SIDE DOUBLE AND SINGLE STOREY EXTENSIONS AT:- 12 RIBCHESTER RD, WILPSHIRE. BB1 9JH.
 EXISTING GARAGE FLOOR PLAN & EXISTING ELEVATIONS.

YOUNUS KHAN
 ARCHITECTURAL CONSULTANT

YOUNUS KHAN B.A (HONS) ARCH. DIP. ARCH.DESIGN CONSULTANT
 TEL + FAX BLACKBURN 01254 691988. MOBILE 07930 344601

date	drawn	checked	rev
JUNE 2019			
scale	project no.	drawing no.	
1:10 1:100	3330	07	A