

NOTE:- THESE DRAWINGS ARE FOR PLANNING APPROVAL PURPOSES ONLY.

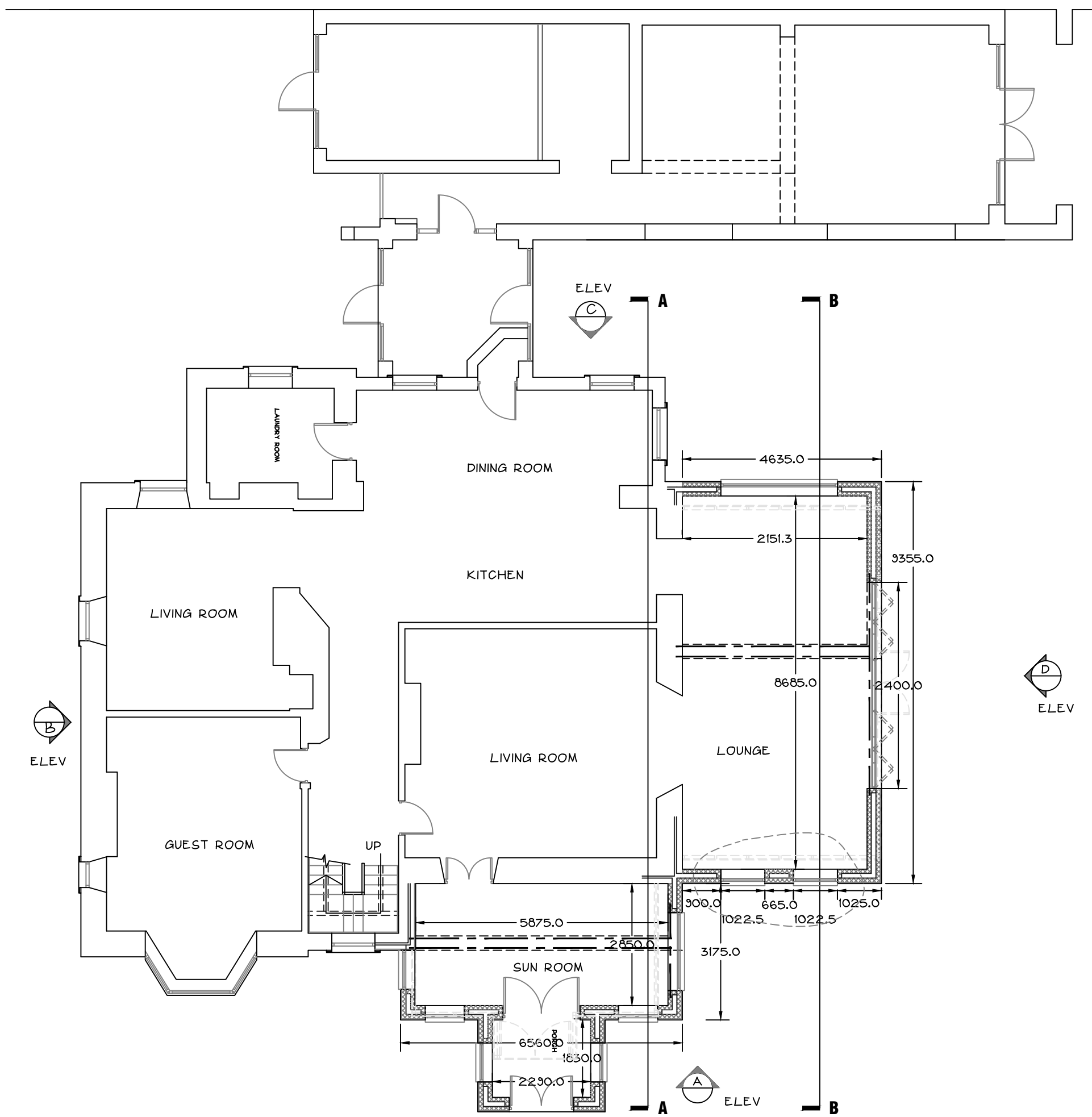

PROPOSED GROUND FLOOR PLAN.

REV 'A' 16.03.20 BALUSTRADE REMOVED FROM ROOF TOP TO REAR SINGLE STOREY EXTENSION, FRONT ELEVATION, (SOUTH) AMENDED AS PER EMAIL, (16/03/20) REFER ALSO BUBBLED AREAS.

No reliance should be placed upon dimensions which are scaled off this drawing : please see annotations.

Revision	26.06.19	28.06.19	16.03.19	20.11.19	16.03.20	A
Issued						
PLANNING DEPT	1		1	1		
CLIENT	1					
BUILDING REGS						
A. GRAHAM		1				

title  
 PROPOSED REAR AND SIDE DOUBLE AND SINGLE STOREY EXTENSIONS AT:- 12 RIBCHESTER RD, WILPSHIRE. BB1 9JH.  
  
 PROPOSED GROUND FLOOR PLAN.

**YOUNUS KHAN**  
**ARCHITECTURAL CONSULTANT**

YOUNUS KHAN B.A (HONS) ARCH. DIP. ARCH.DESIGN CONSULTANT  
 TEL + FAX BLACKBURN 01254 691988. MOBILE 07930 344601

date	drawn	checked	rev
JUNE 2019			
scale	project no.	drawing no.	
1:100	3330	05	A