

NOTE:- THESE DRAWINGS ARE FOR PLANNING APPROVAL PURPOSES ONLY.

320190647

No reliance should be placed upon dimensions which are scaled off this drawing; please see annotations.

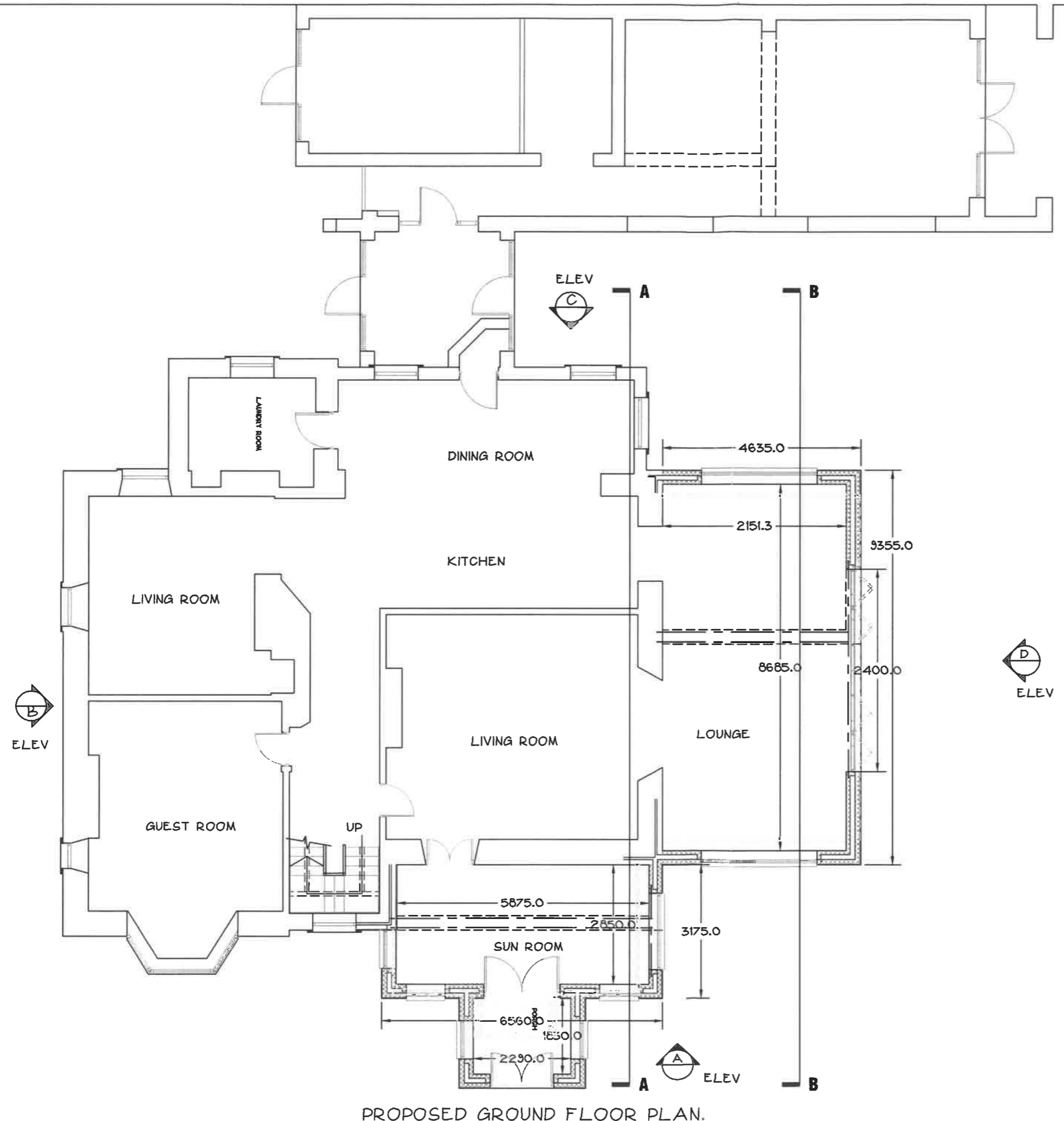

PROPOSED GROUND FLOOR PLAN.

Revision	26.06.19	28.06.19	16.03.19	20.11.19
Issued				
PLANNING DEPT	1	1		
CLIENT	1			
BUILDING REGS				
A. GRAHAM		1		

title
 PROPOSED REAR AND SIDE DOUBLE AND SINGLE STOREY EXTENSIONS AT:- 12 RIBCHESTER RD, WILPSHIRE. BB1 9JH.

 PROPOSED GROUND FLOOR PLAN.

YOUNUS KHAN
ARCHITECTURAL CONSULTANT
 YOUNUS KHAN B.A (HONS) ARCH. DIP. ARCH.DESIGN CONSULTANT
 TEL + FAX BLACKBURN 01254 691988. MOBILE 07930 344601

JUNE 2019			
1:100	3330	05	

NOTE:- THESE DRAWINGS ARE FOR PLANNING APPROVAL PURPOSES ONLY.

320190647P

No reliance should be placed upon dimensions which are scaled off this drawing : please see annotations.

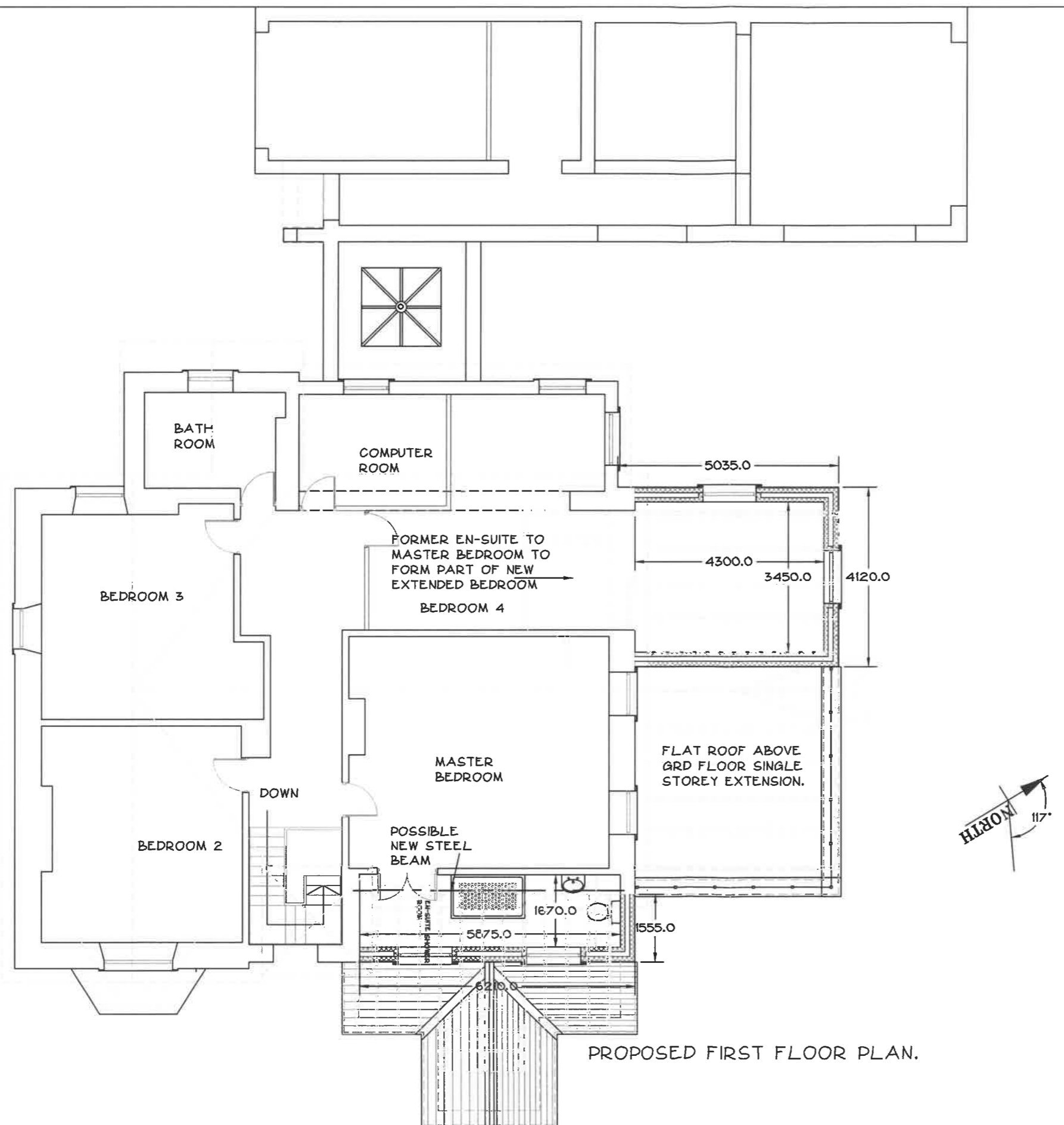

PROPOSED FIRST FLOOR PLAN.

Revision				
Issued	26.06.19	28.06.19	16.03.19	20.11.19
PLANNING DEPT	1		1	
CLIENT	1			
BUILDING REGS				
A. GRAHAM		1		

title
 PROPOSED REAR AND SIDE DOUBLE AND SINGLE STOREY EXTENSIONS AT:- 12 RIBCHESTER RD, WILPSHIRE. BB1 9JH.
 EXISTING GARAGE FLOOR PLAN & EXISTING ELEVATIONS.

YOUNUS KHAN
ARCHITECTURAL CONSULTANT

YOUNUS KHAN B.A (HONS) ARCH. DIP. ARCH.DESIGN CONSULTANT
 TEL + FAX BLACKBURN 01254 691988. MOBILE 07930 344601

JUNE 2019			
1:100	3330	06	

NOTE:- THESE DRAWINGS ARE FOR PLANNING APPROVAL PURPOSES ONLY.

320190647P



PROPOSED FRONT ELEVATION 'A'

No reliance should be placed upon dimensions which are scaled off this drawing : please see annotations.

Revision				
Issued		26.06.19	26.06.19	16.03.19
PLANNING DEPT		1		
CLIENT		1		
BUILDING REGS				
A. GRAHAM			1	

title
 PROPOSED REAR AND SIDE DOUBLE AND SINGLE STOREY EXTENSIONS AT:- 12 RIBCHESTER RD, WILPSHIRE. BB1 9JH.

 PROPOSED ELEVATIONS.

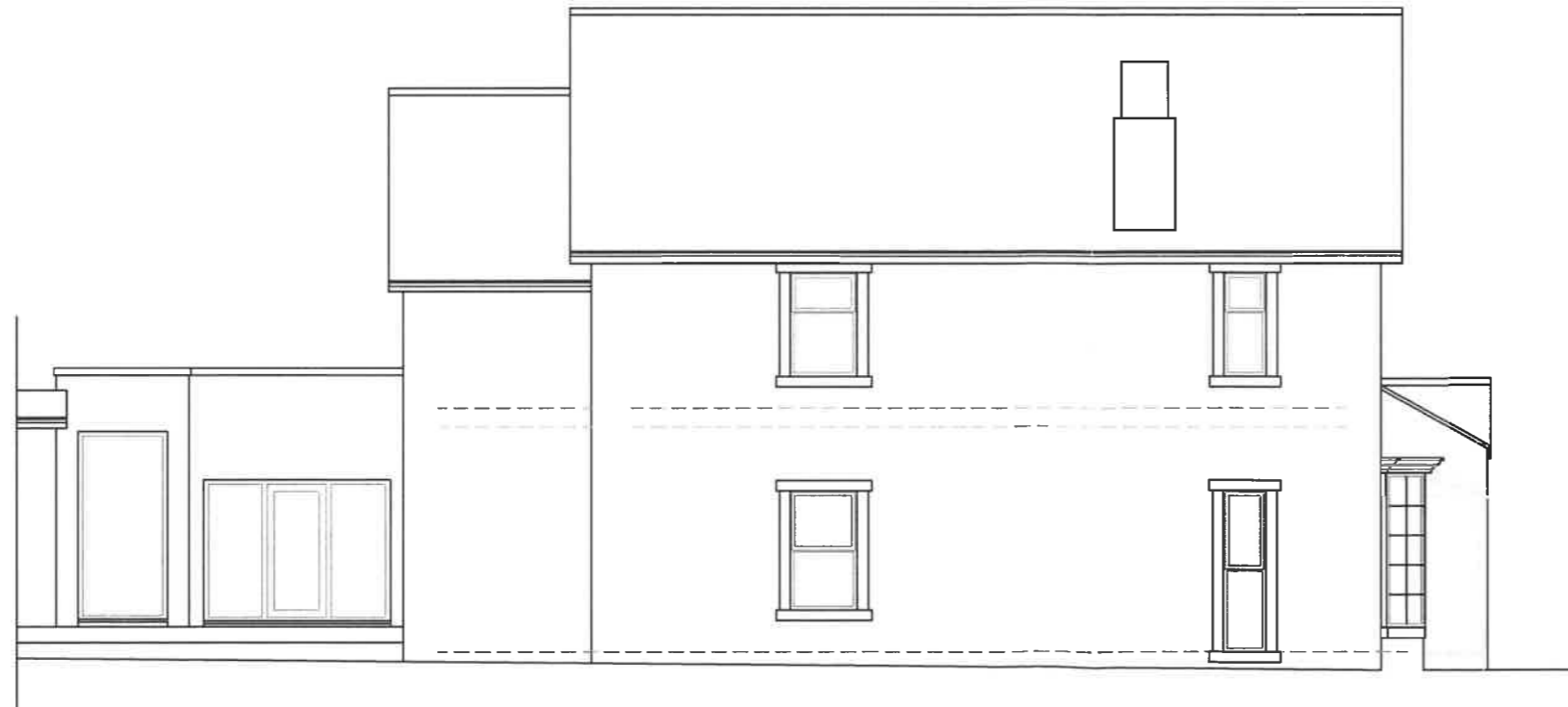

PROPOSED SIDE ELEVATION 'B'

YOUNUS KHAN
 ARCHITECTURAL CONSULTANT

YOUNUS KHAN B.A (HONS) ARCH. DIP. ARCH.DESIGN CONSULTANT
 TEL + FAX BLACKBURN 01254 691988. MOBILE 07930 344601

JUNE 2019			
1:50 1:100	3330	09	

NOTE:- THESE DRAWINGS ARE FOR PLANNING APPROVAL PURPOSES ONLY.

320190647P

No reliance should be placed upon dimensions which are scaled off this drawing : please see annotations.



PROPOSED REAR SIDE ELEVATION 'C'



PROPOSED REAR ELEVATION 'D'

Revision	26.06.19	28.06.19	16.09.19
Issued			
PLANNING DEPT	1		
CLIENT	1		
BUILDING REGS			
A. GRAHAM		1	

title
 PROPOSED REAR AND SIDE DOUBLE AND SINGLE STOREY EXTENSIONS AT:- 12 RIBCHESTER RD, WILPSHIRE. BB1 9JH.

 PROPOSED ELEVATIONS.

YOUNUS KHAN
ARCHITECTURAL CONSULTANT

YOUNUS KHAN B.A (HONS) ARCH. DIP. ARCH.DESIGN CONSULTANT
 TEL + FAX BLACKBURN 01254 691988. MOBILE 07930 344601

JUNE 2019			
1:50 1:100	3330	10	