

Ordnance Survey © Crown Copyright 2018. All rights reserved
 Licence number 100023432. Plotted Scale - 1:1250



SITE LOCATION PLAN FOR 34 PAINTER WOOD, BILLINGTON, NR CLITHEROE
 B87 9JD
 1/1250 SCALE e A4.

Notes

All Dimensions to be checked on site. Walls shown on plans are not to be assumed to be solid & should be checked for thickness, construction, load bearing capacity & stability.

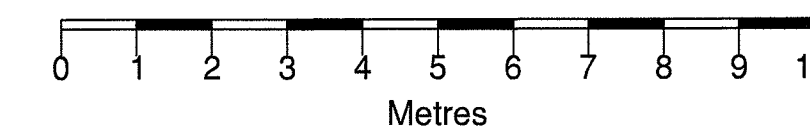
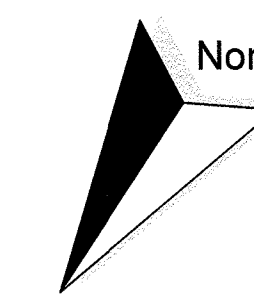

ABBREVIATIONS

- AB Air Brick
- CH Cable Height
- CL Cover Level
- EP Electric Pole
- GU Gully
- MH Man Hole
- RWP Rain Water Pipe
- SVP Soil Vent Pipe
- TP Telegraph Pole
- TW Top of Wall
- WV Water Valve

NOTE

All levels and coordinates relate to OSGB36(15) using ONSD data. Levels defining edge of carriageway are observed at channel (bottom of emb.)



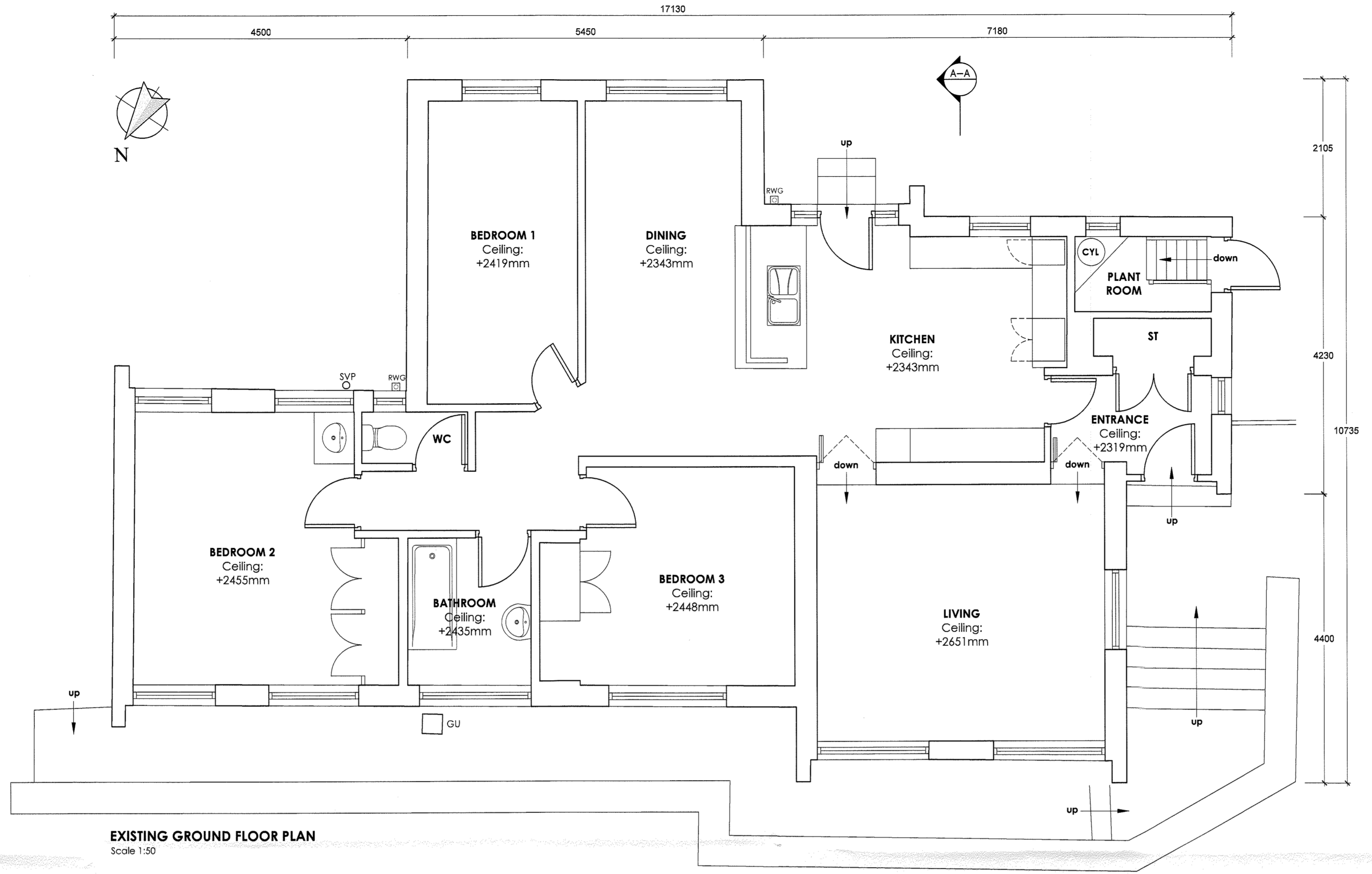

EXISTING GROUND FLOOR PLAN
Scale 1:50

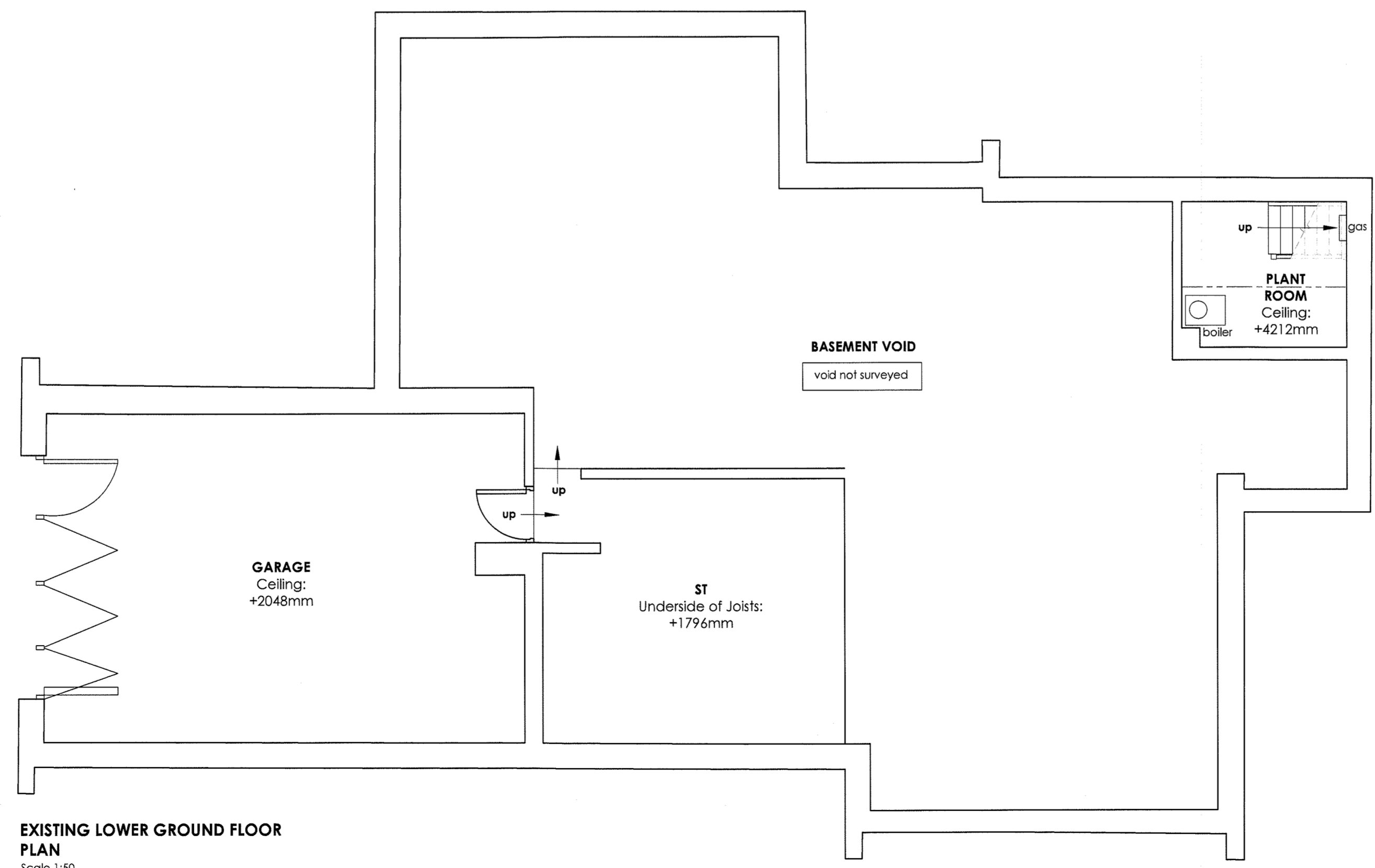

EXISTING LOWER GROUND FLOOR PLAN
Scale 1:50

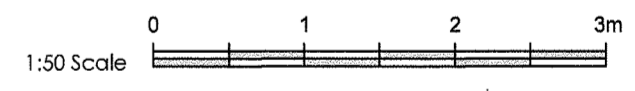

Client
MR AND MRS FLETCHER

Job Title
PROPOSED ALTERATIONS AND EXTENSION TO NO. 34 PAINTER WOOD BILLINGTON

Drawing Title
EXISTING FLOOR PLANS

Scale 1:50 @ A1	Date Nov 2018	Drawn Paul Gudgeon
--------------------	------------------	-----------------------

spa
SUNDERLAND PEACOCK ARCHITECTS
SUNDERLAND PEACOCK & ASSOCIATES LTD.
HAZELBERE, PIMLICO ROAD, CLITHEROE
LANCASHIRE, BB7 2AJ
T 01204 421718 F 01204 421728
E info@sunderlandpeacock.com
www.sunderlandpeacock.com

5744 - 02

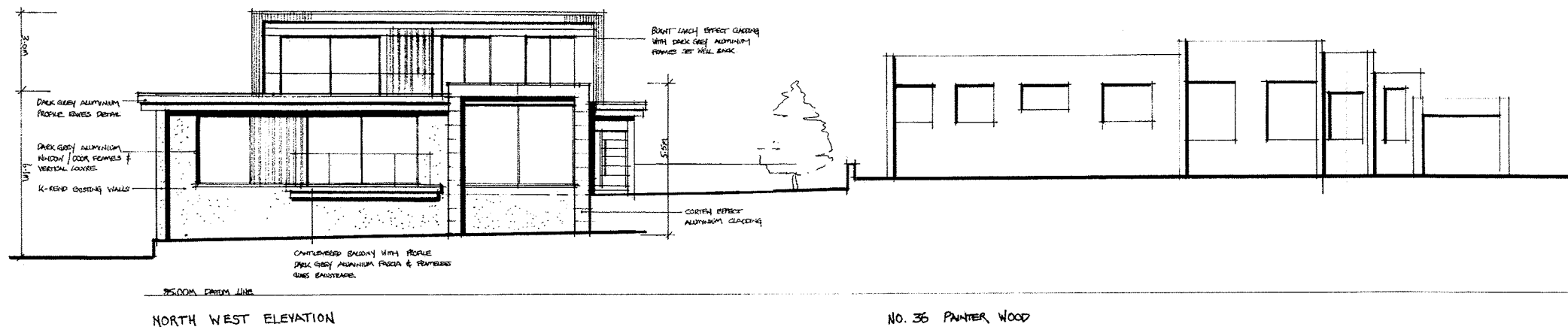

NORTH WEST ELEVATION

NO. 36 PAINTER WOOD

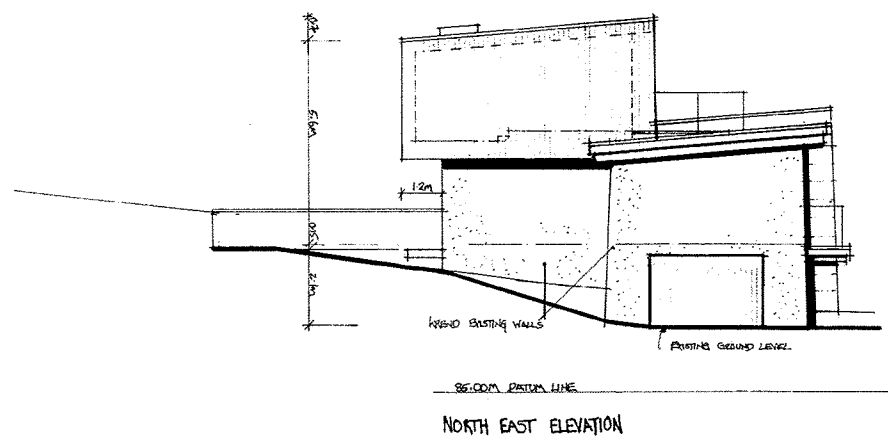

NORTH EAST ELEVATION

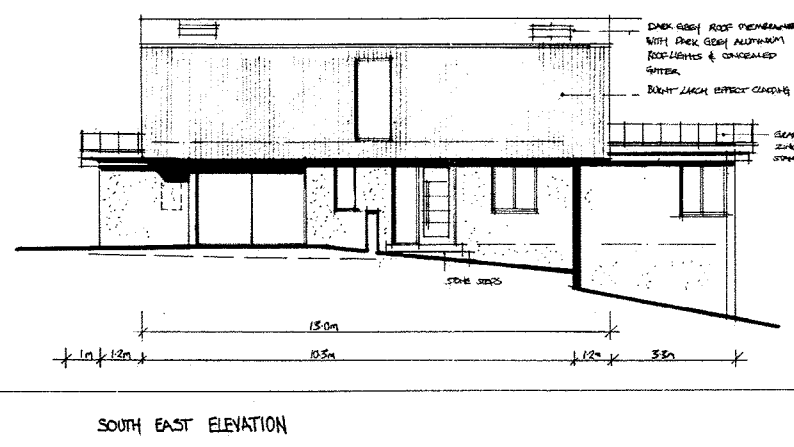

SOUTH EAST ELEVATION

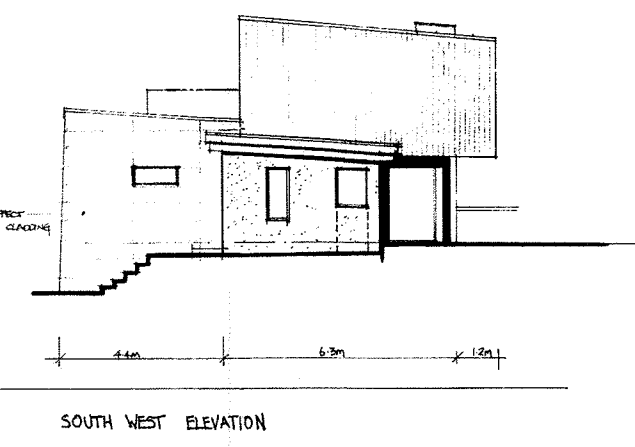

SOUTH WEST ELEVATION

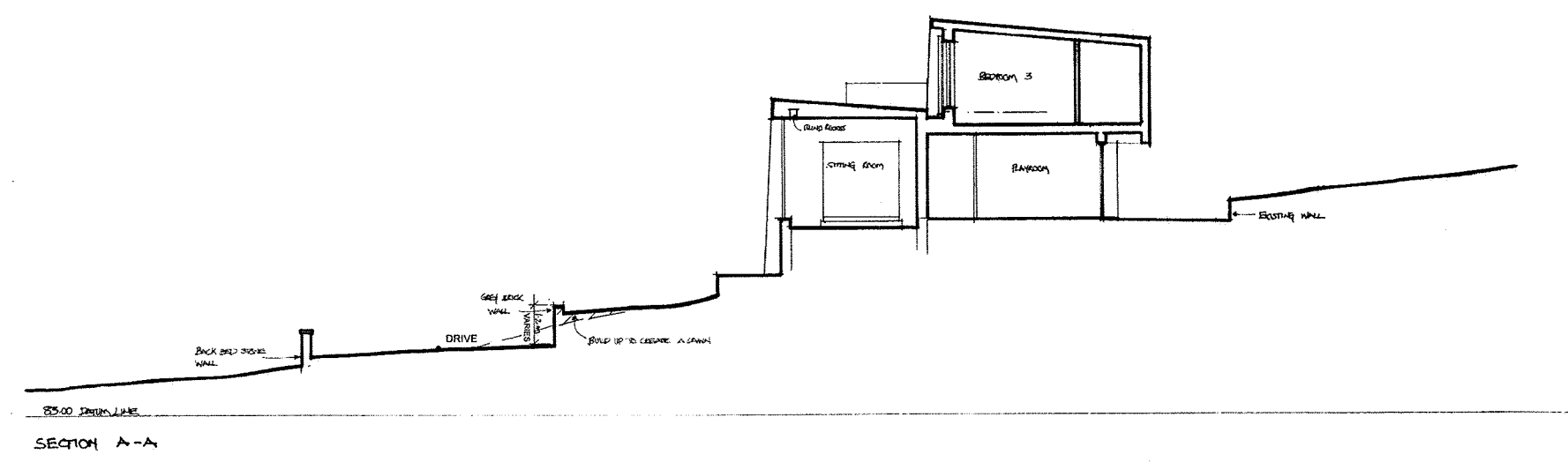

SECTION A-A

Rev F - Dims altered and material specification updated - NE - 29.07.2019

Client		
Mr and Mrs Fletcher		
Job Title		
Proposed replacement dwelling at No. 34 Painter Wood Billington		
Drawing Title		
Proposed elevations and section Scheme 3		
Scale	Date	Drawn
1/100 @ A1	Jan. 2019	SGH

spa
 SUNDERLAND PEACOCK & ASSOCIATES LTD. ARCHITECTS
 HAZELBINE, PINEJACK ROAD, CLITHEROE, LANSHIRE, SFF 2AG
 T 01204 422178 F 01204 427238
 E info@sunderlandpeacock.com
 www.sunderlandpeacock.com

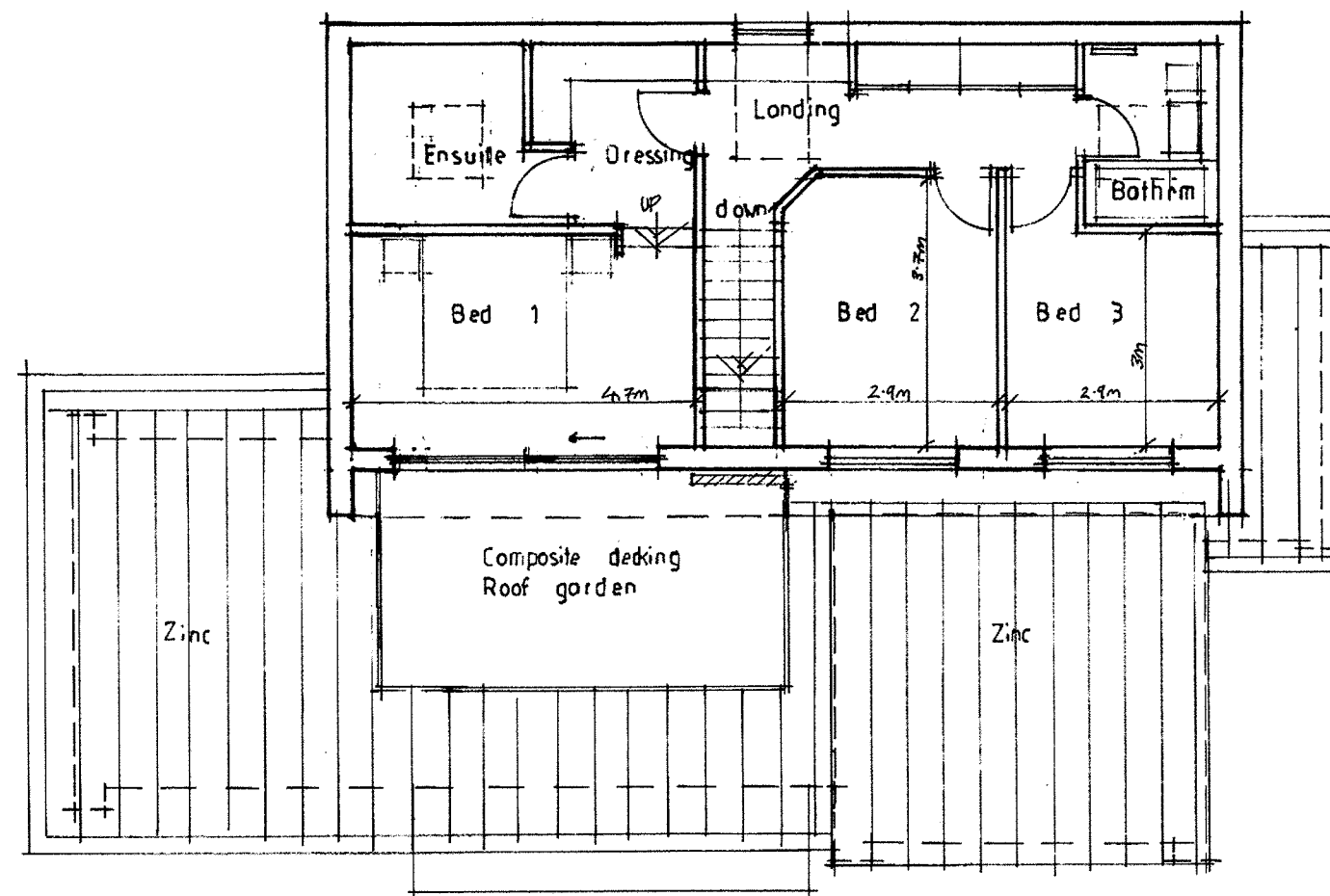

First Floor Plan

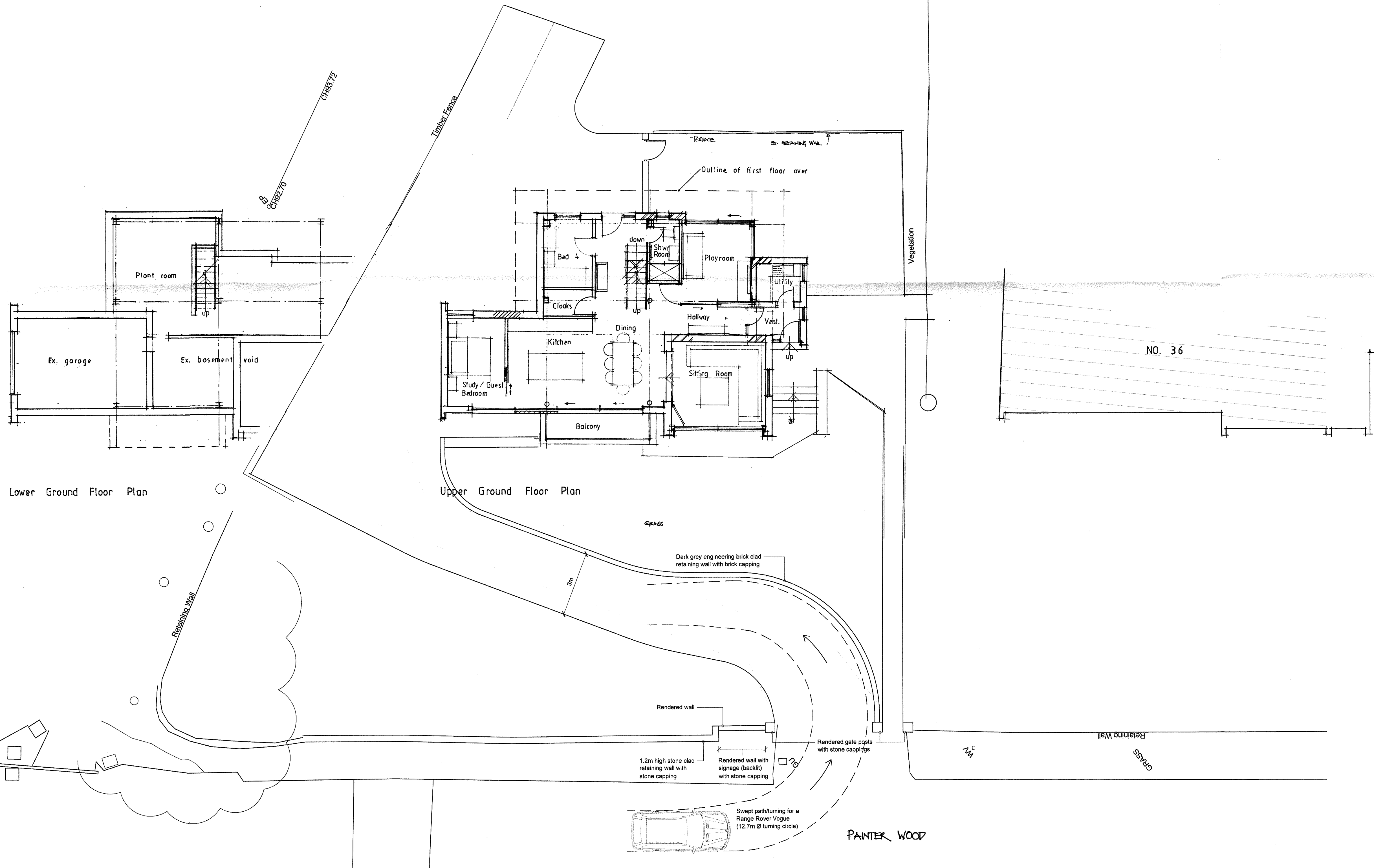
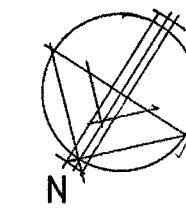

Lower Ground Floor Plan

Upper Ground Floor Plan

Client Mr and Mrs Fletcher		
Job Title Proposed replacement dwelling No. 34 Painter Wood Billington		
Drawing Title Proposed ground, first and site site plans		
Scale 1/100e-A1	Date Jan. 2019	Drawn SGH
<p>SUNDERLAND PEACOCK & ASSOCIATES LTD. SUNDERLAND PEACOCK & ASSOCIATES LTD. HAZELMERE, FIMLICO ROAD, CLITHEROE, LANCASHIRE, B87 2AG T 01204 623719 F 01204 627258 E info@sunderlandpeacock.com www.sunderlandpeacock.com</p>		
57 44	10 D	

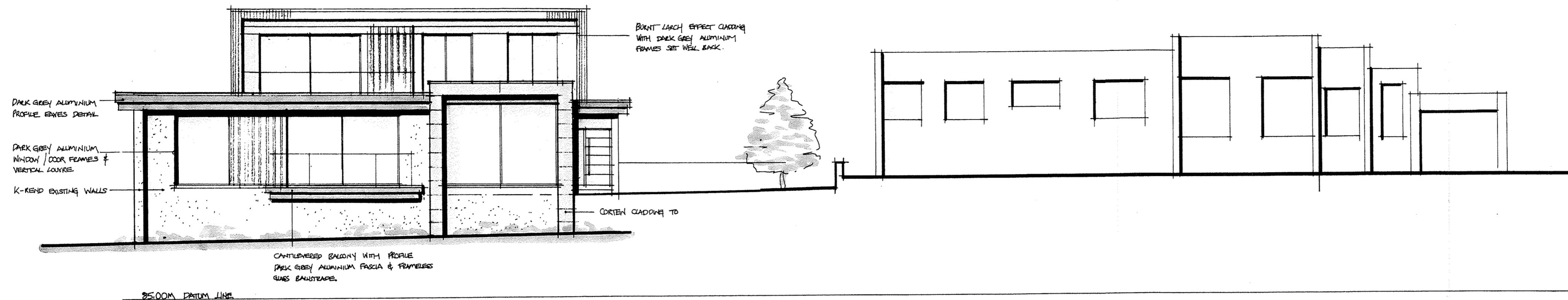

NORTH WEST ELEVATION

NO. 36 PAINTER WOOD

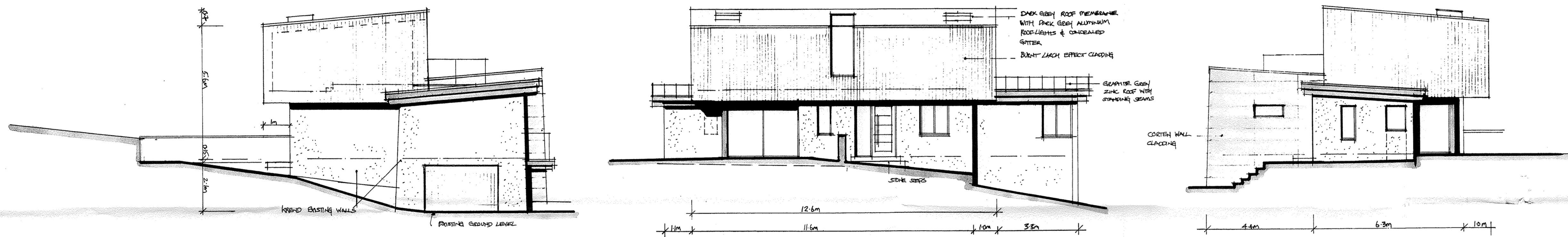

NORTH EAST ELEVATION

SOUTH EAST ELEVATION

SOUTH WEST ELEVATION

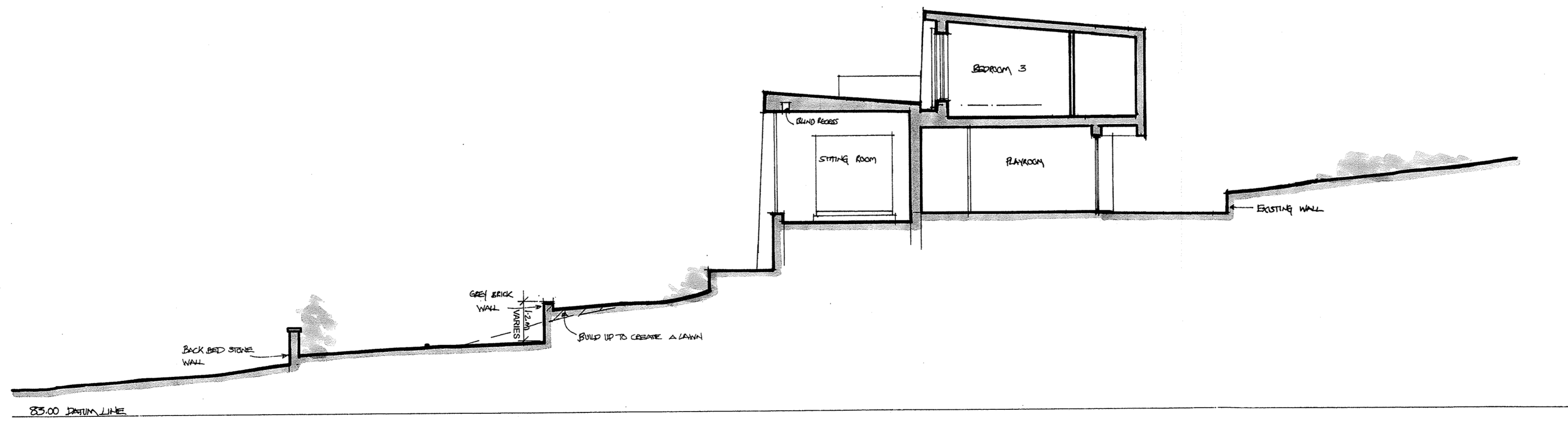

SECTION A-A

Client
Mr and Mrs Fletcher

Job Title
Proposed replacement dwelling at
No. 34 Painter Wood
Billington

Drawing Title
Proposed elevations and section
Scheme 3

Scale 1/100 @ A1 Date Jan. 2019 Drawn SGH

spa
SUNDERLAND PEACOCK ARCHITECTS
SUNDERLAND PEACOCK & ASSOCIATES LTD.
HAZELBINE, PIMLICO ROAD, CLITHEROE,
LANCASHIRE, BST 2AG
T 01200 423178 F 01200 427228
E info@sunderlandpeacock.com
www.sunderlandpeacock.com

5744 - 08D

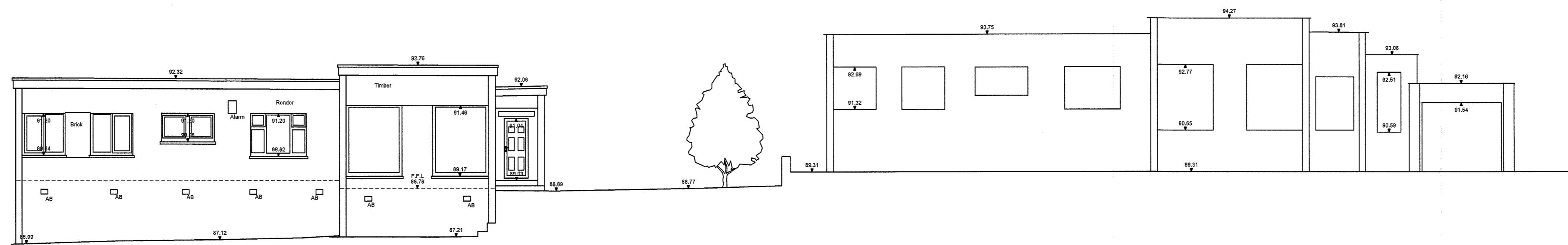

▼ 85.00m above OS Datum

EXISTING NORTH WEST ELEVATION
Scale 1:100

**ADJACENT DWELLING NO. 36
PAINTER WOOD**
Scale 1:100

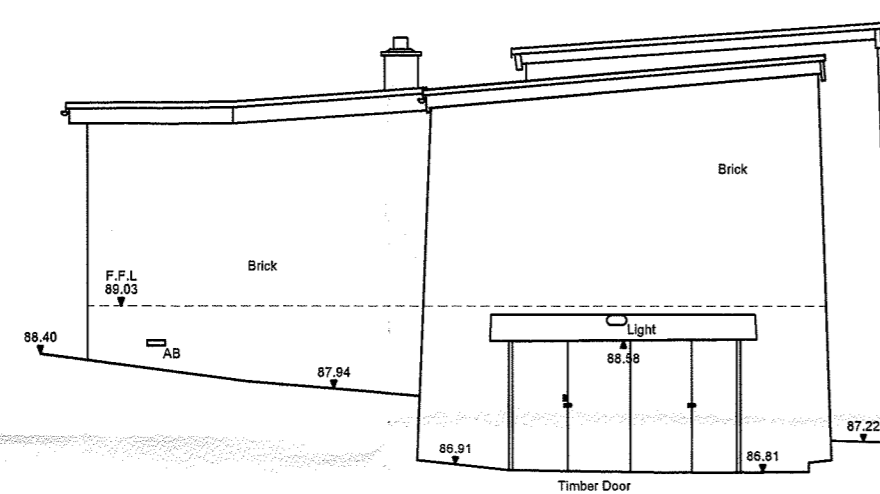

▼ 85.00m above OS Datum

EXISTING NORTH EAST ELEVATION
Scale 1:100

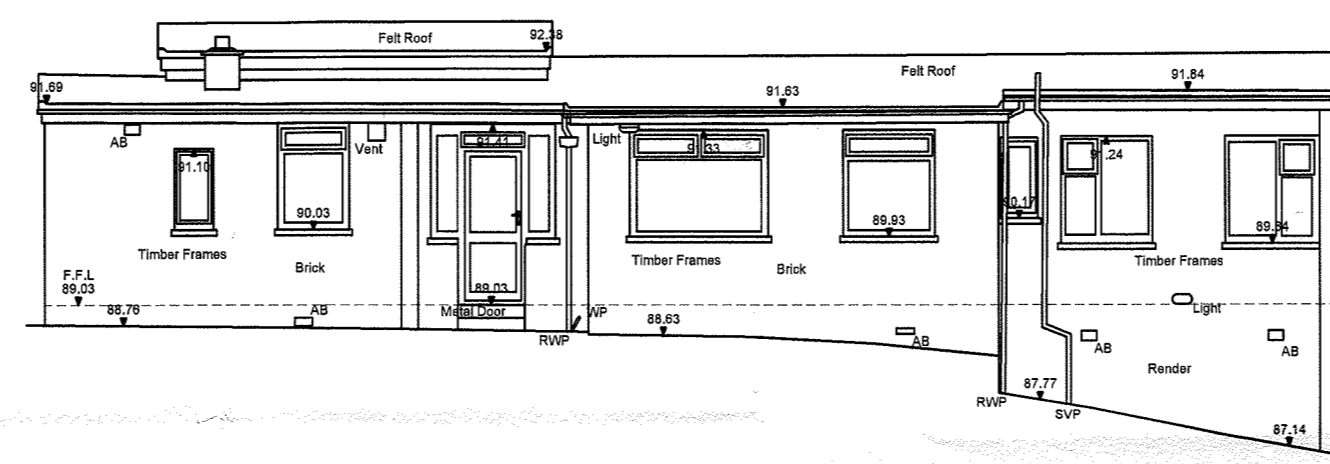

▼ 85.00m above OS Datum

EXISTING SOUTH EAST ELEVATION
Scale 1:100

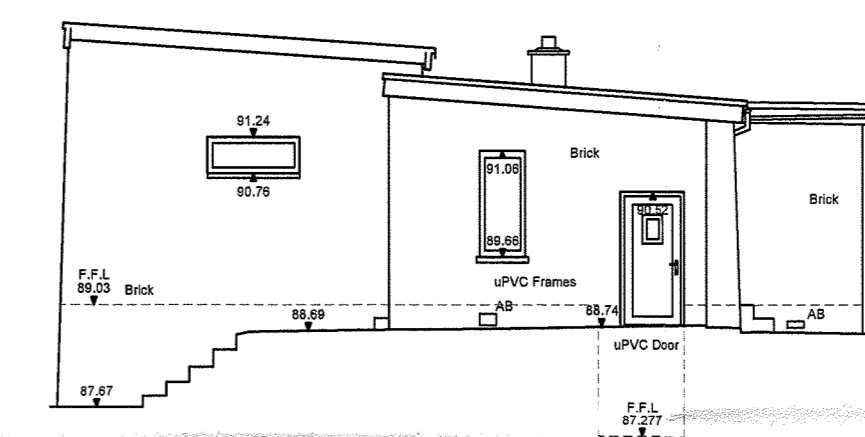

▼ 85.00m above OS Datum

EXISTING SOUTH WEST ELEVATION
Scale 1:100

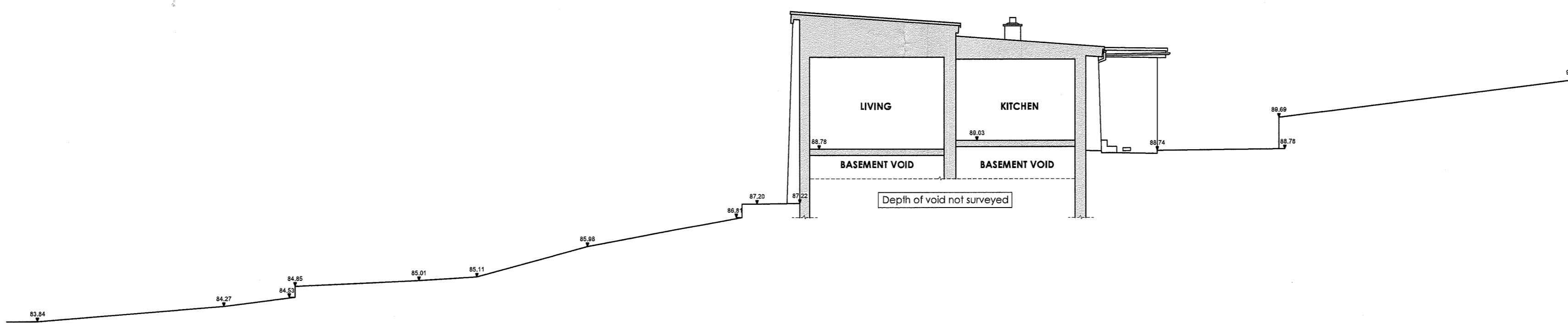

▼ 83.00m above OS Datum

EXISTING SECTION A-A
Scale 1:100



1:100 Scale

Client
MR AND MRS FLETCHER

Job Title
**PROPOSED ALTERATIONS
AND EXTENSION TO
NO. 34 PAINTER WOOD
BILLINGTON**

Drawing Title
**EXISTING ELEVATIONS
AND SECTION**

Scale: 1:100 @ A1 Date: Nov 2018 Drawn: Paul Gudgeon

spa ARCHITECTS
SUNDERLAND PEACOCK & ASSOCIATES LTD.
HAZELMER, FIMLICO ROAD, CULTERDEE
LANKASHIRE, BB7 2AG
T 01204 425178 F 01204 427328
E info@sunderlandpeacock.com
www.sunderlandpeacock.com

5744 - 03