

NOTES This drawing is to be read in conjunction with all other relevant project drawings, schedules and notes and is applicable whether specifically referred to or not. The contractor is responsible for checking all dimensions on site prior to commencement of the works with any errors being reported to AGF Plans as soon as possible. Any construction work carried out prior to receiving all necessary approval for planning and or building regulations is entirely at the householders/clients risk. All building work to be completed to the satisfaction of the Local Authority Building Control Officer in accordance with the current Building Regulations and as such additional unforeseen building works may be required on site. The contractor shall inspect all adjoining properties which may be affected by the works prior to commencement of works and record and report to the owner any defects. The contractor shall be entirely responsible for the security, strength and stability of the building during the course of the works. Drawings produced for the purpose of Building Regulation approvals only and do not constitute full working drawings. All drawings copyright AGF Plans. This drawing may not be copied by any third parties without prior permission from AGF PLANS

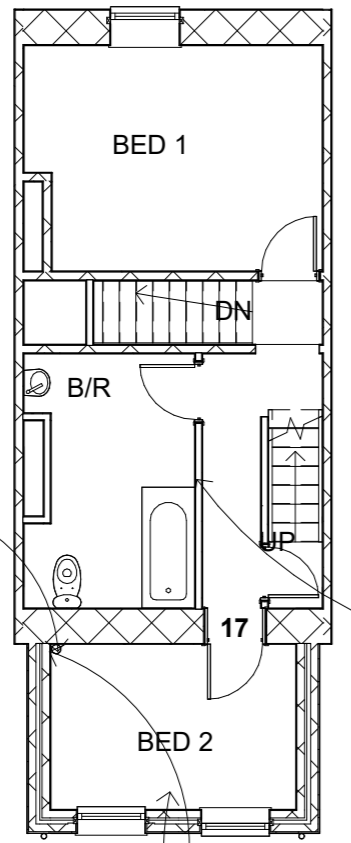

New SVP with rodding eye to base of SVP.SVP to be boxed off and sound insulated .Provide access to boxing out for service to rodding eye

Break out new openings in existing wall.Provide Conc lintols over,min end bearing 150 mm.Make good internal disturbed surfaces.

Form partition to provide rooms to proposed extension.

AUTOMATIC AIR VALVE ( To terminate in roofspace )  
Ground floor fittings from WC to be connected to new 110mm UPVC soil pipe with accessible internal air admittance valve complying with BS EN 12380, placed at a height so that the outlet is above the trap of the highest fitting and connected to underground quality drainage encased with pea gravel to a depth of 150mm.

**HEATING**

Extend all heating and hot water services from existing and provide new TVRs to radiators. Heating system to be designed, installed, tested and fully certified by a GAS SAFE registered specialist. All work to be in accordance with the Local Water Authorities bye laws, the Gas Safety (Installation and Use) Regulations 1998 and IEE Regulations

**ELECTRICAL**

All electrical work required to meet the requirements of Part P (electrical safety) must be designed, installed, inspected and tested by a competent person registered under a competent person self certification scheme such as BRE certification Ltd, BSI, NICEIC Certification Services or Zurich Ltd. An appropriate BS7671 Electrical Installation Certificate is to be issued for the work by a person competent to do so. A copy of a certificate will be given to Building Control on completion

**SMOKE DETECTION**

Mains operated linked smoke alarm detection system to BS 5446 - 1:2000 and BS5839-6:2004 to at least a Grade D category LD3 standard and to be mains powered with battery back up. Smoke alarms should be sited so that there is a smoke alarm in the circulation space on all levels/ storeys and within 7.5m of the door to every habitable room. If ceiling mounted they should be 300mm from the walls and light fittings. Where the kitchen area is not separated from the stairway or circulation space by a door, there should be an interlinked heat detector in the kitchen.

**INTERNAL LIGHTING**

Install low energy light fittings that only take lamps having a luminous efficiency greater than 45 lumens per circuit watt and a total output greater than 400 lamp lumens. Not less than three energy efficient light fittings per four of all the light fittings in the main dwelling spaces to comply with Part L of the current Building Regulations and the Domestic Building Services Compliance Guide.

**BACKGROUND VENTILATION**

Background ventilation - Controllable background ventilation via trickle vents to BS EN 13141-3 within the window frame to be provided to new habitable rooms at a rate of min 5000mm<sup>2</sup>; and to kitchens, bathrooms, WCs and utility rooms at a rate of 2500mm<sup>2</sup>.

**ROOF LIGHTS** - Approx 800 x 800 Min U-value of 1.6 W/m<sup>2</sup>K. Roof-lights to be double glazed with 16mm argon gap and soft low-E glass. Window Energy Rating to be Band C or better. Roof lights to be fitted in accordance with manufacturer's instructions with rafters doubled up to sides and suitable flashings etc

**1 FFL**  
1 : 100



No.	Description	Date

AGF Plans and Architectural Services  
121 Park Road, Westhoughton, Bolton  
07980544857 - agfplans@hotmail.co.uk

Planning  
Building Control  
Structural Calculations  
Project Management

PROJECT Proposed Demolition Of Existing Lean - to Extension, And Erection Of Double Extension To Rear Of 31 Waterloo Rd, Clitheroe, BB7 1NS	CLIENT <b>Sandra Balarangit</b>
SHEET First Floor Plan	Date 12/04/2019 Project number NDH/WC/4/19 Scale (@ A3) 1 : 100 Drawn by Neil Checked by Checker DRAWING NUMBER 3 of 6 REV