

EXISTING CONDITIONS

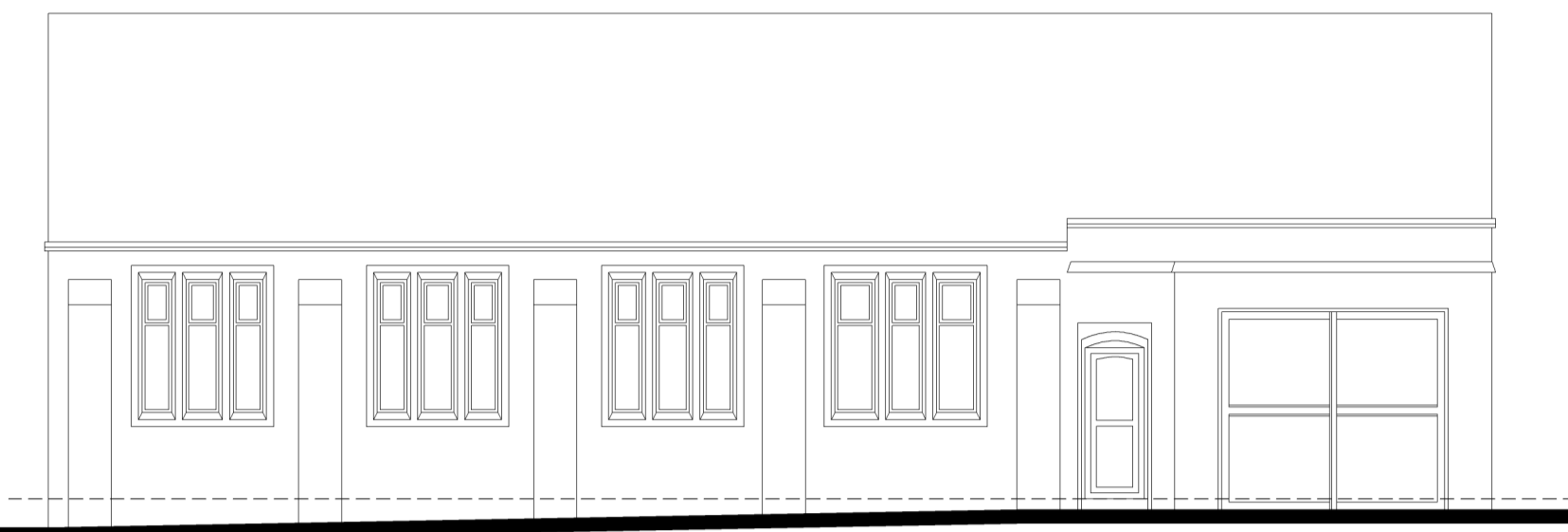

LOCATION PLAN 1 : 1250

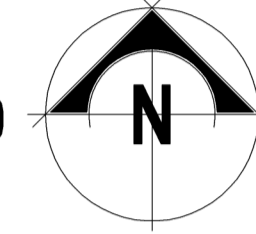

SIDE ELEVATION

PROPOSED SCHEME

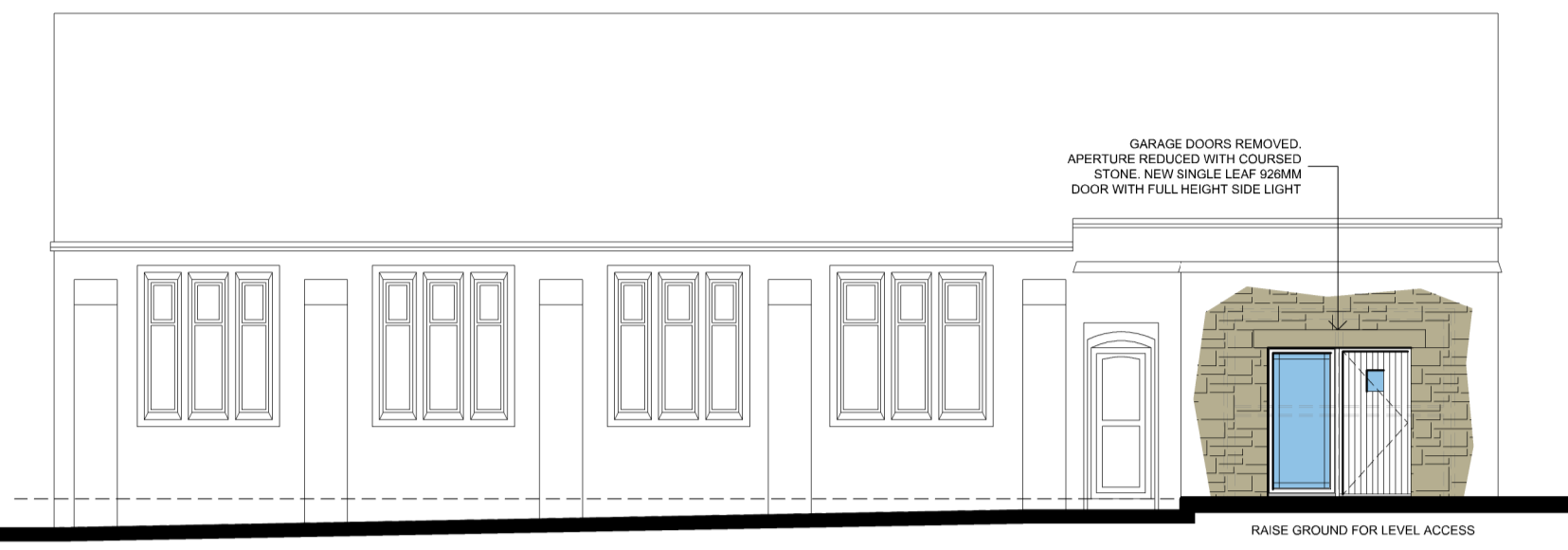

SIDE ELEVATION

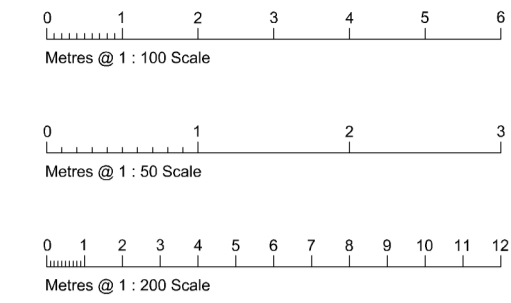

Do not scale from these drawings.
 The Contractor is responsible for checking all dimensions on site prior to commencement of the works. Any errors are to be reported to Wyvern Partnership LLP as soon as possible.
 Any construction work carried out prior to receiving all necessary approvals for Planning and/or Building Regulations is entirely at the client's / householders' risk.
 All building work is to be completed to the satisfaction of the Local Authority Building Control Officer and in accordance with current Building Regulations and as such, additional unforeseen building works may be required on site.
 The Contractor shall inspect all adjoining properties - when applicable - which may be affected by the works prior to commencement and must report any defects to the owner.
 The Contractor shall be entirely responsible for the security, strength and stability of the building during the course of the works.
 Drawings produced for the purpose of obtaining Building Regulation Approval do not constitute full working drawings.
 Drawings produced for Accommodation and Suitability Reports are to be used to assess the availability of a property to meet the needs of a client and no other purpose. All proposals are subject to a detailed survey and Local Planning Authority approval.
 All drawings are the copyright of Wyvern Partnership LLP. This drawing may not be copied by any third parties without prior permission.
 Ordnance Survey maps reproduced with the sanction of the Controller of HM Stationery Office. Crown Copyright reserved.

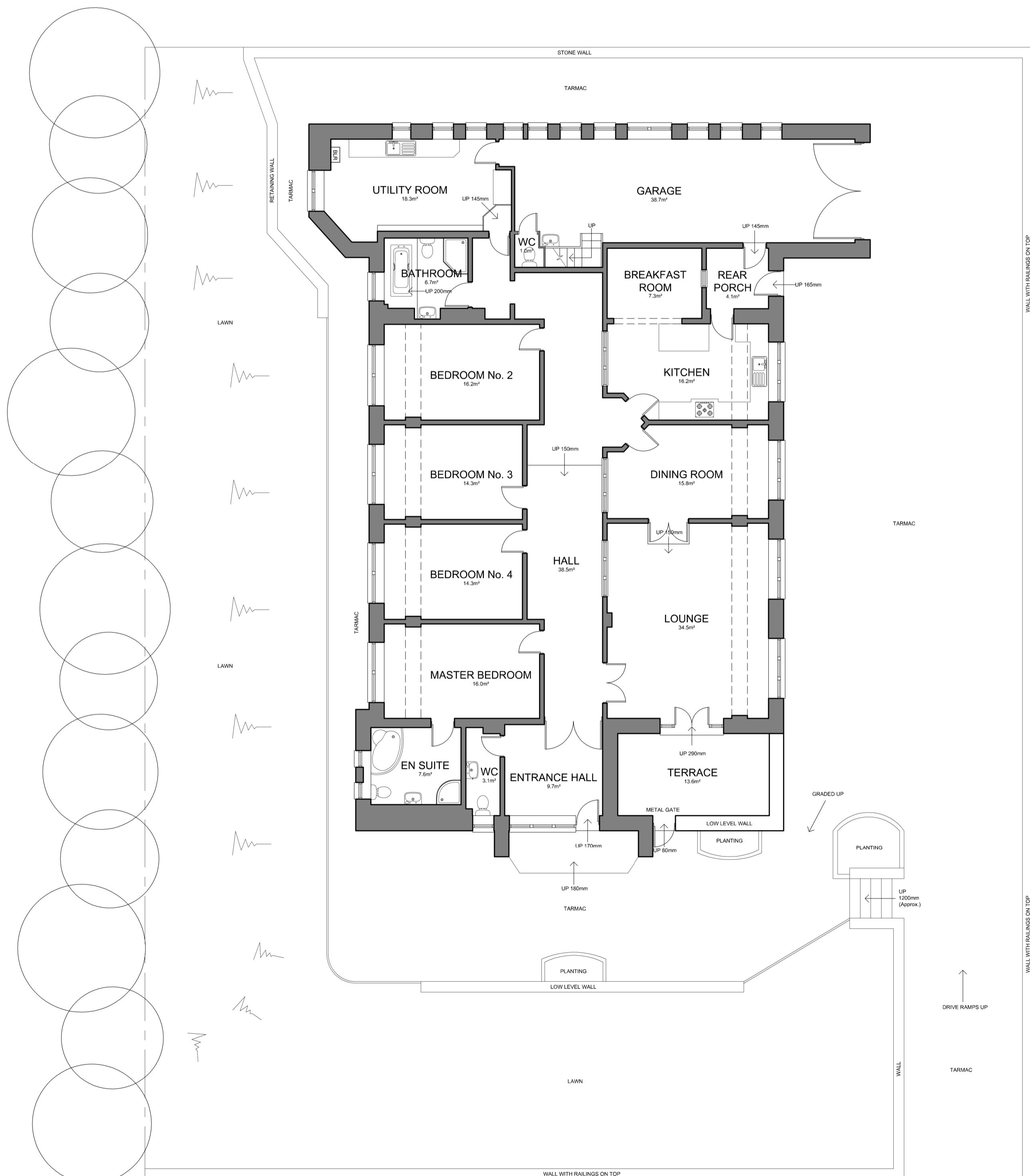

GROUND FLOOR PLAN

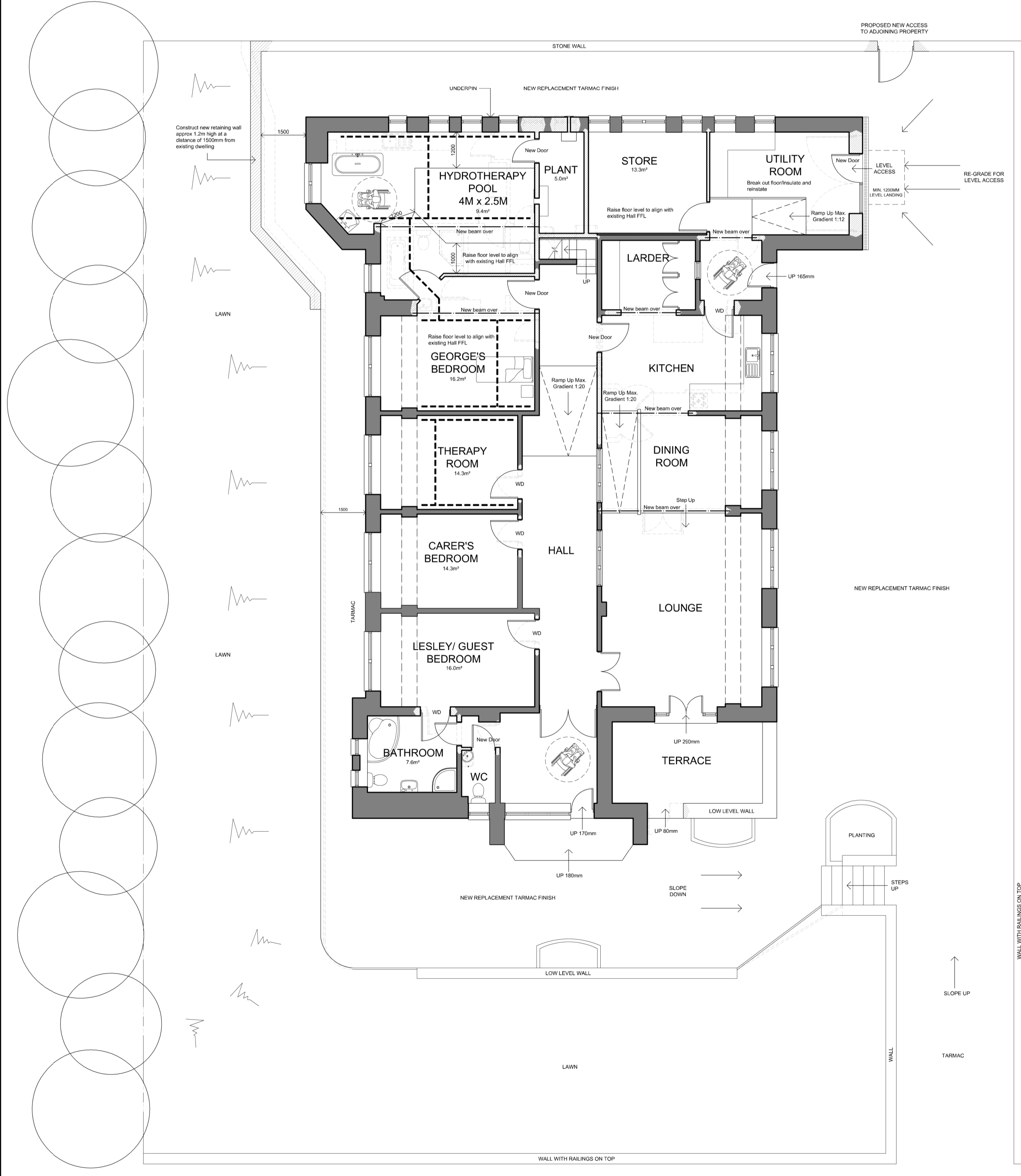

GROUND FLOOR PLAN

Partnership LLP
Wyvern
 HEAD OFFICE:
 Wyvern Partnership LLP
 10 Long Street, Devizes,
 Wiltshire, SN10 1NL
 T: 01380 723532
 CHESHIRE OFFICE:
 Wyvern Partnership LLP
 101 The Courtyard, Radway Green Business Centre
 Crewe, Cheshire, CW2 5PR
 T: 01270 872122 E: alan@wyvernpartnership.co.uk
 Client
IRWIN MITCHELL SOLICITORS
 Project
**ADAPTATIONS TO:
 OLD CHAPEL HOUSE
 CLITHEROE ROAD
 SADBEN
 CLITHEROE, BB7 9HD**
 Drawing
**EXISTING CONDITIONS AND
 PROPOSED SCHEME**
 Project No. 14305A (CH) Dwg No. 02 Drawn By KSM
 Date JUL 2019 Scale 1 : 100 @ A1
Wyvern Partnership LLP is a limited liability partnership registered in England and Wales with registered number 06420302. The term partner is used to refer to a member of the Wyvern Partnership LLP. The registered office is located at: 10 Long Street, Devizes, Wiltshire, SN10 1NL. Partners: Thomas M Withers, Steven B Woodley, Alan A Mizenley