

Proposed Front Elevation
Scale 1:100

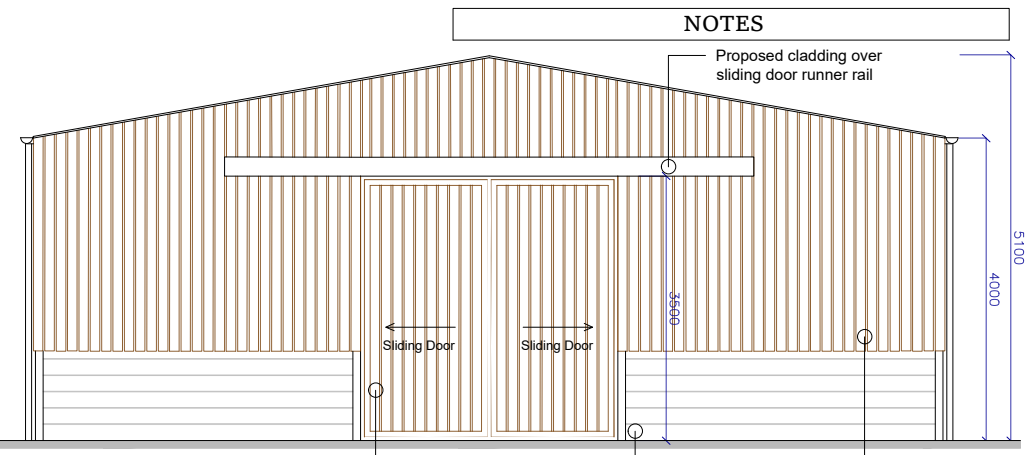

Proposed Side Elevation
Scale 1:100

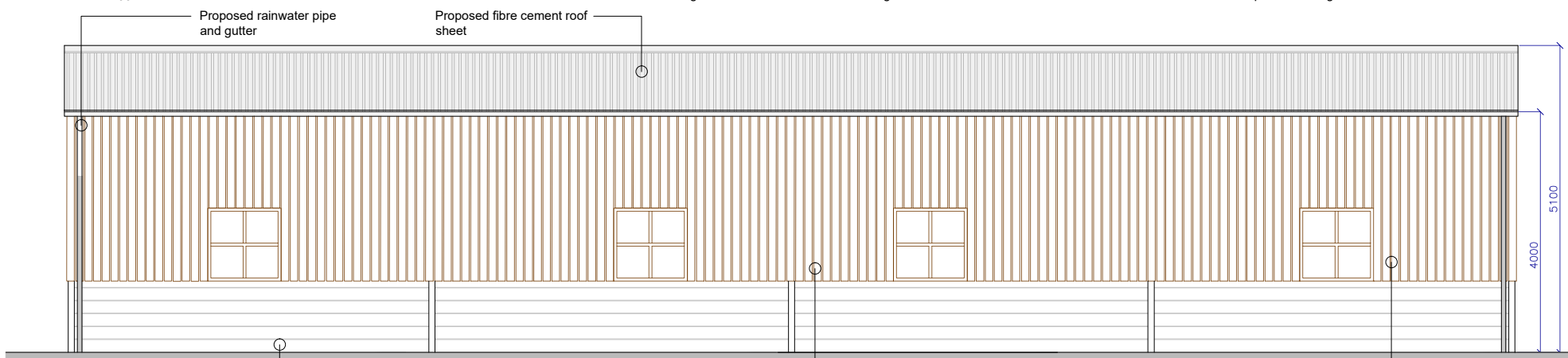

Proposed Rear Elevation
Scale 1:100

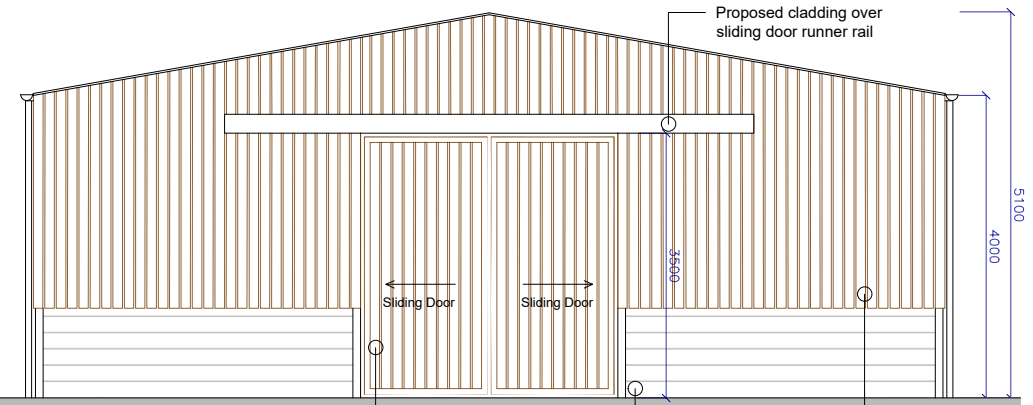

Proposed Side Elevation
Scale 1:100

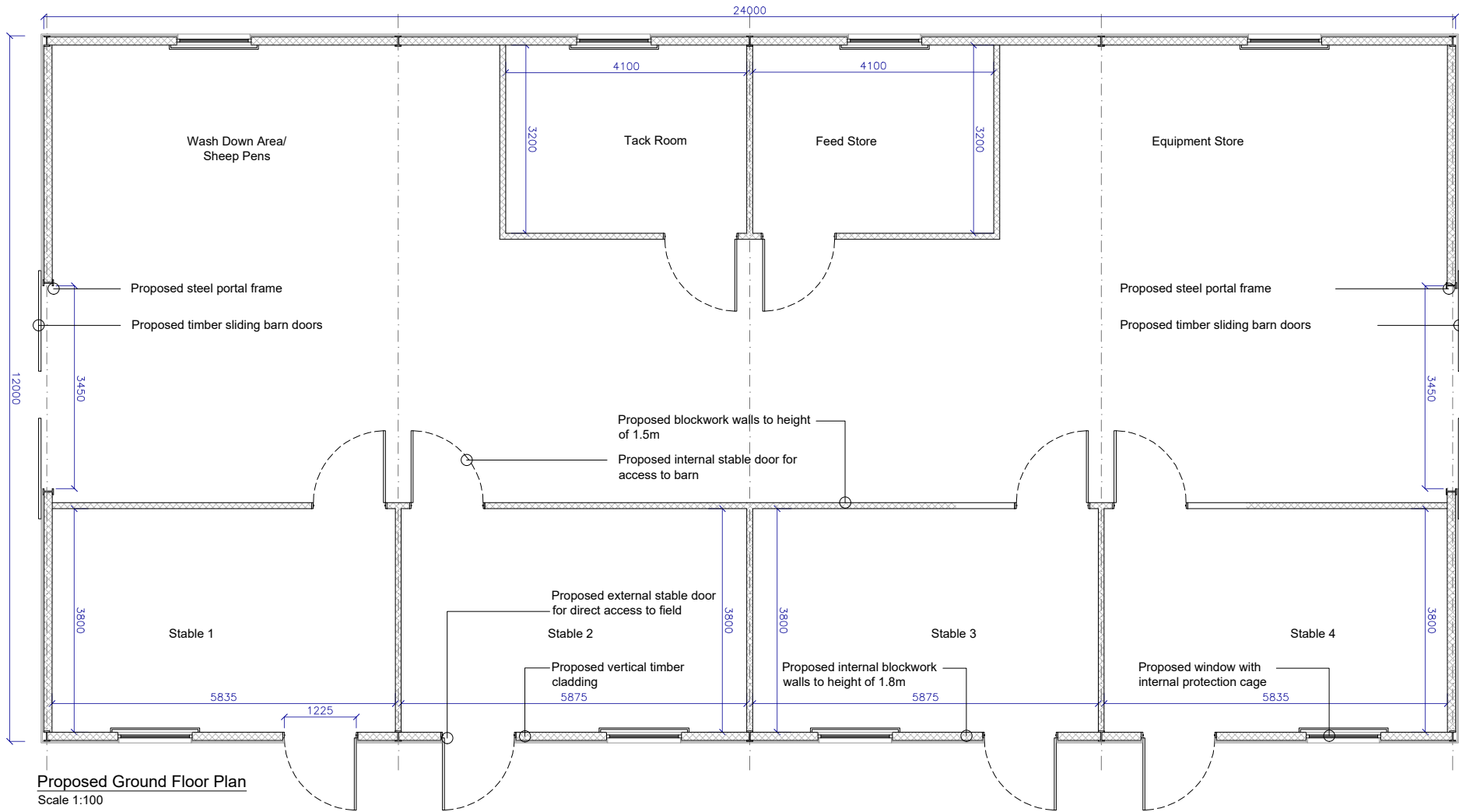

Proposed Ground Floor Plan
Scale 1:100

NOTES

Proposed cladding over sliding door runner rail

Proposed sliding barn doors at 3.5m height

Proposed concrete block work

Proposed vertical timber cladding

Proposed cladding over sliding door runner rail

Proposed sliding barn doors at 3.5m height

Proposed concrete block work

Proposed vertical timber cladding

A 27.08.19 Elevations updated as per client request SPN

| REV | DATE | DESCRIPTION | BY | CHD |
|-------------------|------|-------------|----|-----|
| AMENDMENTS | | | | |

STATUS: **PLANNING**



T: 01274 974596
E: info@studio91architecture.co.uk
W: www.studio91architecture.co.uk

CLIENT: **Mr & Mrs Taylor**

SITE: **Elmridge Farm, Elmridge Lane, Chipping, PR3 2NY**

PROPOSAL: **Proposed Equestrian/Agricultural Facilities at Elmridge Farm**

TITLE: **Proposed Floor Plan & Elevations**

| | | |
|---------------------------------|-----------------------------|-----------------------|
| PROJECT NO: 2019-1021 | DRAWING NO: P-107 | REVISION: A |
| SCALE AT A3: 1:100 | DATE: July 2019 | DRAWN: SPN |

