

NOTES

This drawing is to be read in conjunction with all related project drawings. Do not scale from this drawing. All dimensions are to be checked and verified on site prior to commencing any works or other detailed drawings. Studio91 Architecture are to be made aware immediately of any discrepancies.

This drawing along with all the designs and proposals indicated are copyright and remain the property of Studio91 Architecture.

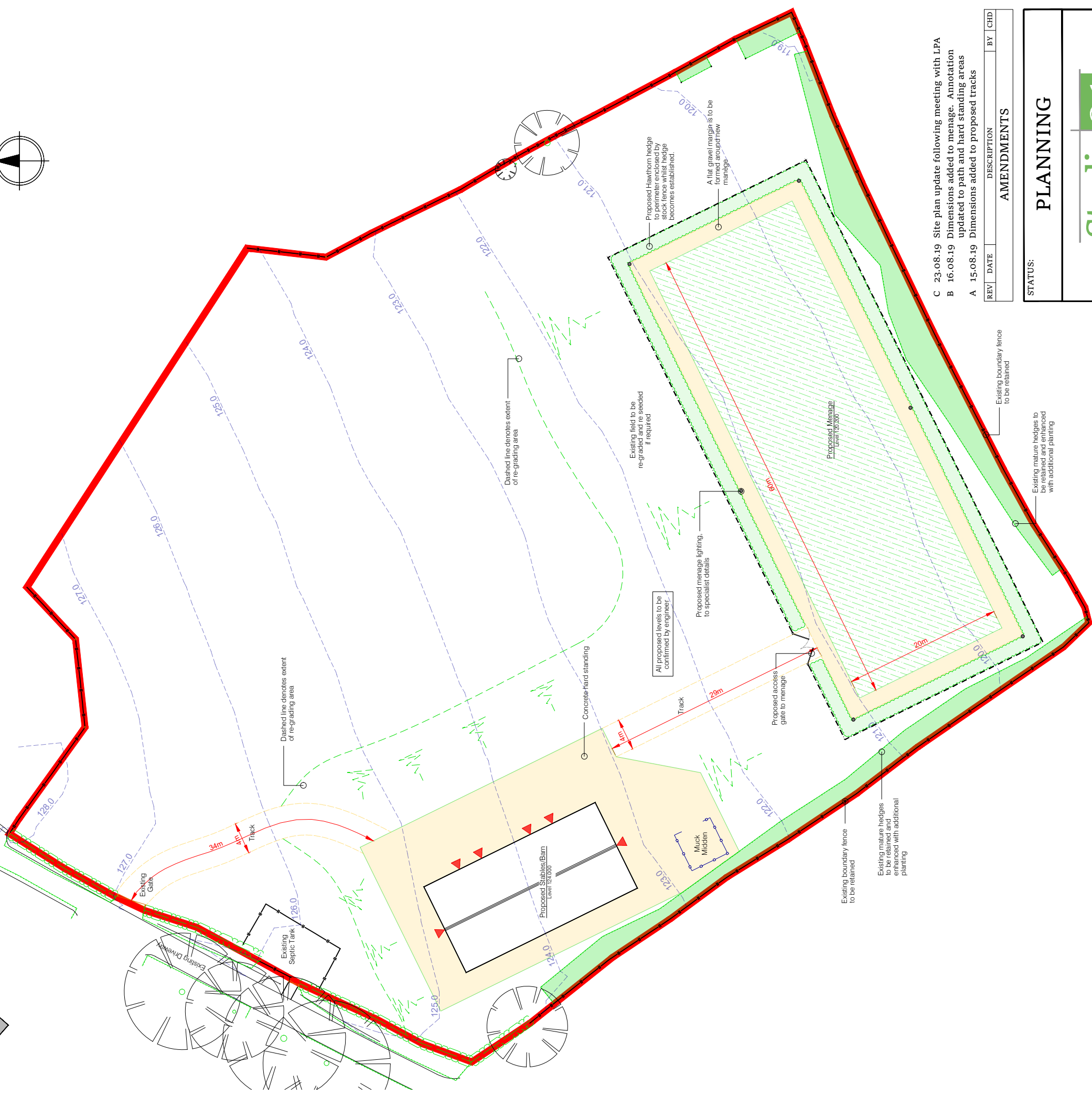
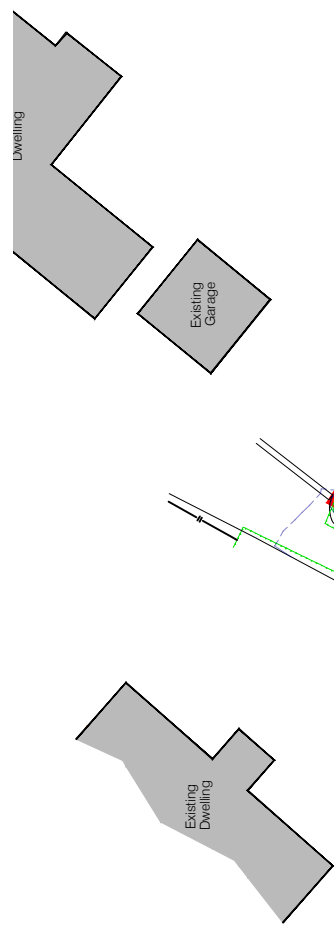
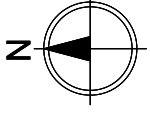

- C 23.08.19 Site plan update following meeting with LPA
- B 16.08.19 Dimensions added to manege. Annotation updated to path and hard standing areas
- A 15.08.19 Dimensions added to proposed tracks

REV	DATE	DESCRIPTION	BY	CHD

STATUS:

PLANNING



T: 01274 974596
 E: info@studio91architecture.co.uk
 W: www.studio91architecture.co.uk

CLIENT:
Mr & Mrs Taylor

SITE:
 Elmridge Farm, Elmridge Lane,
 Chipping, PR3 2NY

PROPOSAL:
 Proposed Equestrian/Agricultural
 Facilities at Elmridge Farm

TITLE:

Proposed Site Layout

PROJECT NO:	DRAWING NO:	REVISION:
2019-1021	P-105	C
SCALE AT A3:	DATE:	DRAWN:
1:500	July 2019	SPN



SCALE 1:500