

This drawing is to be read in conjunction with all relevant Architect, consultant and specialist drawings and specifications. The Architect is to be notified of any discrepancies before proceeding. Do not scale from this drawing. All dimensions and levels are to be checked on site. This drawing is subject to copyright. All work carried out before Planning and Building Permission has been granted is at the contractor's risk.



OPTION 02 - PROPOSED WEST ELEVATION
Scale 1:100



OPTION 02 - PROPOSED SOUTH ELEVATION
Scale 1:100



OPTION 02 - PROPOSED EAST ELEVATION
Scale 1:100



OPTION 02 - PROPOSED NORTH ELEVATION
Scale 1:100

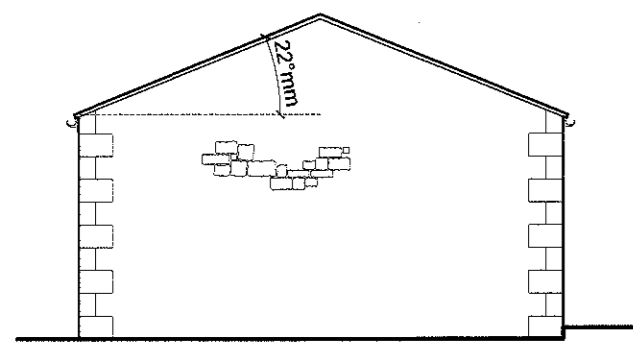

PROPOSED WEST ELEVATION
Scale 1:100

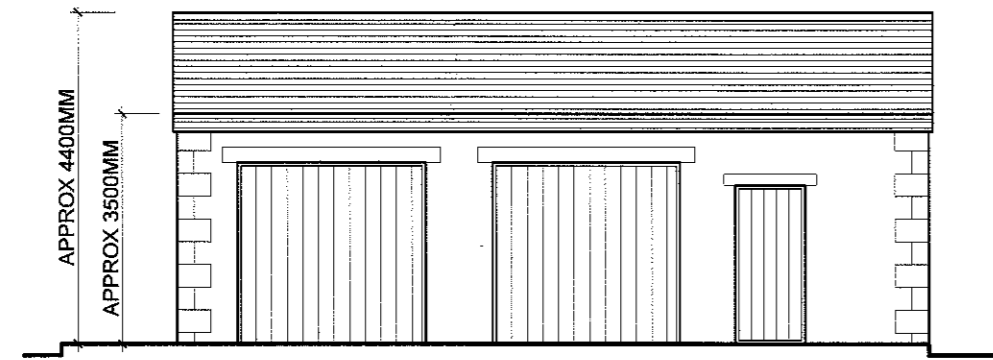

PROPOSED SOUTH ELEVATION
Scale 1:100

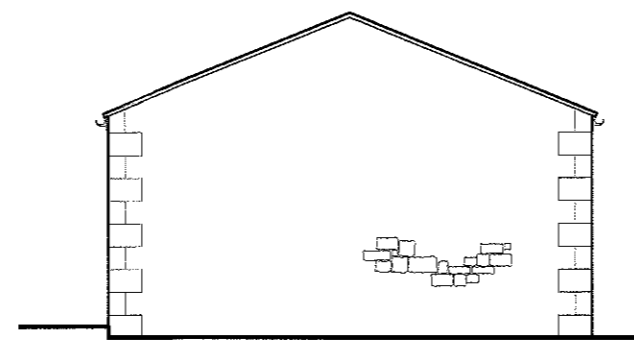

PROPOSED EAST ELEVATION
Scale 1:100

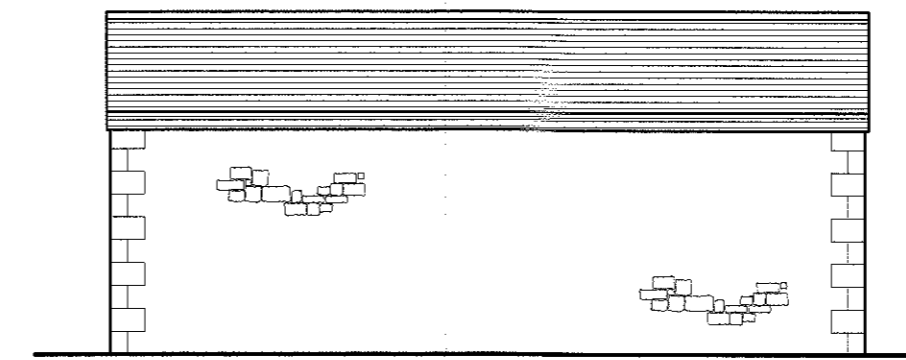

PROPOSED NORTH ELEVATION
Scale 1:100

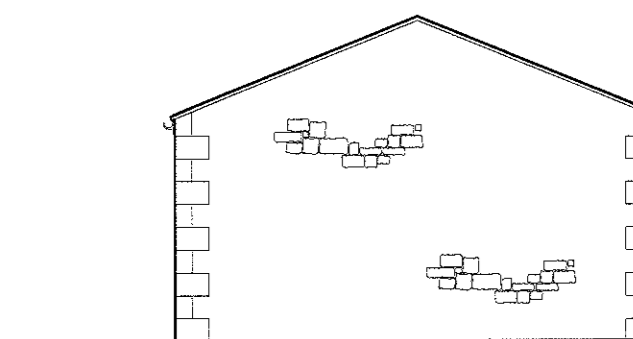

PROPOSED WEST ELEVATION
Scale 1:100

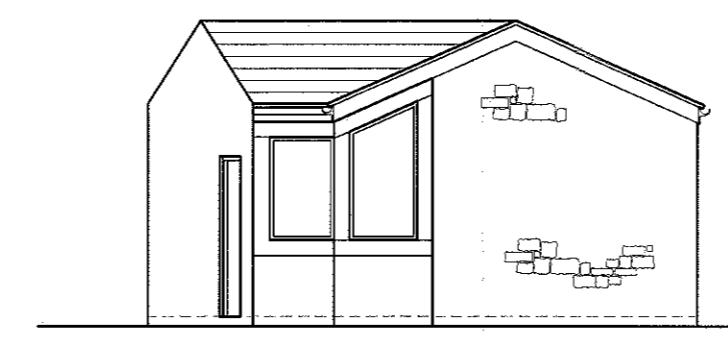
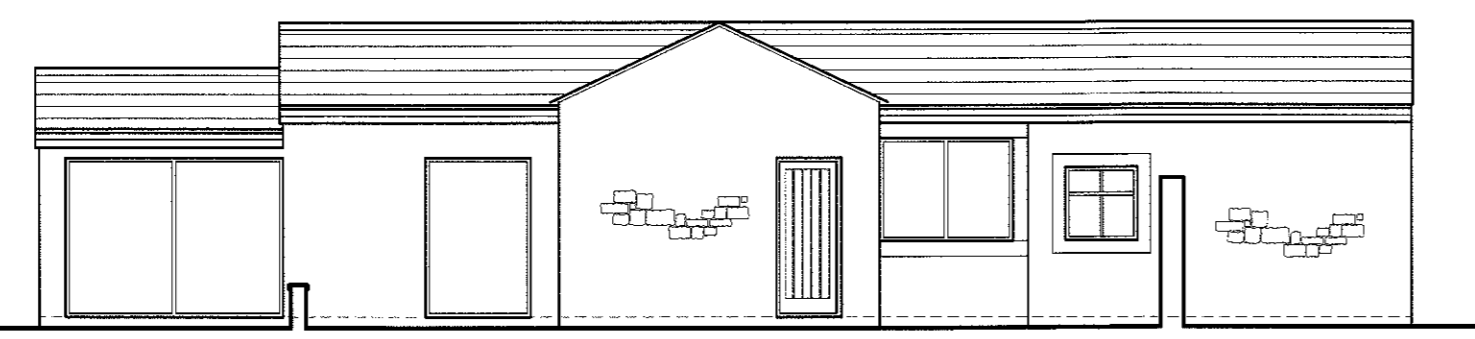

PROPOSED SOUTH ELEVATION
Scale 1:100

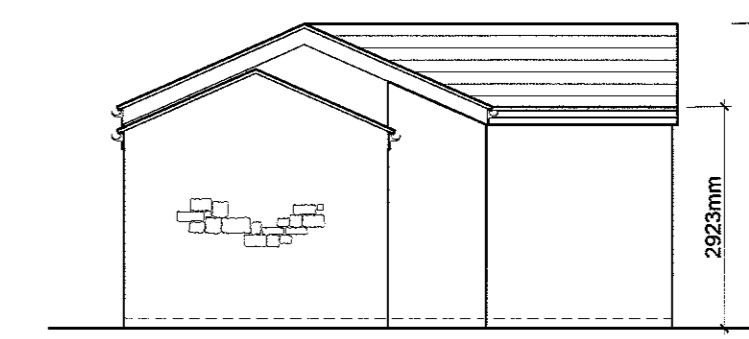

PROPOSED NORTH ELEVATION
Scale 1:100

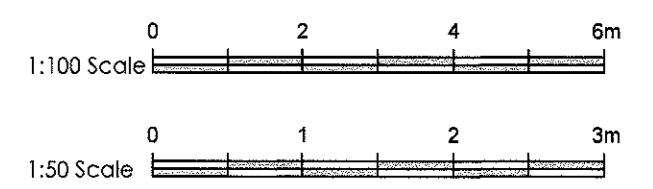

C	MJF	Updated following client comments	23/07/19
B	MJF	Updated following client comments	19/07/19
A	MJF	Updated following client comments	25/06/19
no.	by	revision	date

Client
MR AND MRS CARRUTHERS

Job Title
**WISWELL EAVES HOUSE,
WISWELL**

320190697P

Drawing Title
PROPOSED ELEVATIONS

Scale
1:50 @ A1

Date
JUNE 2019

Drawn
MJF

spa
ARCHITECTS

SUNDERLAND PEACOCK & ASSOCIATES LTD
HAZELBERRY, FIMLICO ROAD, CULTERHOPE
LANCASHIRE, B97 2AG
T: 01204 453178 F: 01204 473328
E: info@sunderlandpeacock.com
www.sunderlandpeacock.com



5603 - P07

REV
C