

issue:
 A: original issue
 B: 07.05.19: amended to suit layouts
 C: 07.05.19: size reduced.
 D: 25.07.19: sky light removed and 3no velux windows added.
 E: 25.07.19: bat access points added to roof.
 F: 29.07.19: stables re positioned and mirrored.

natural stone flag roof tiles to match existing house.
 2No bat loft access slates.
 natural random stone to match existing house with ashlar details, quoins and heads.

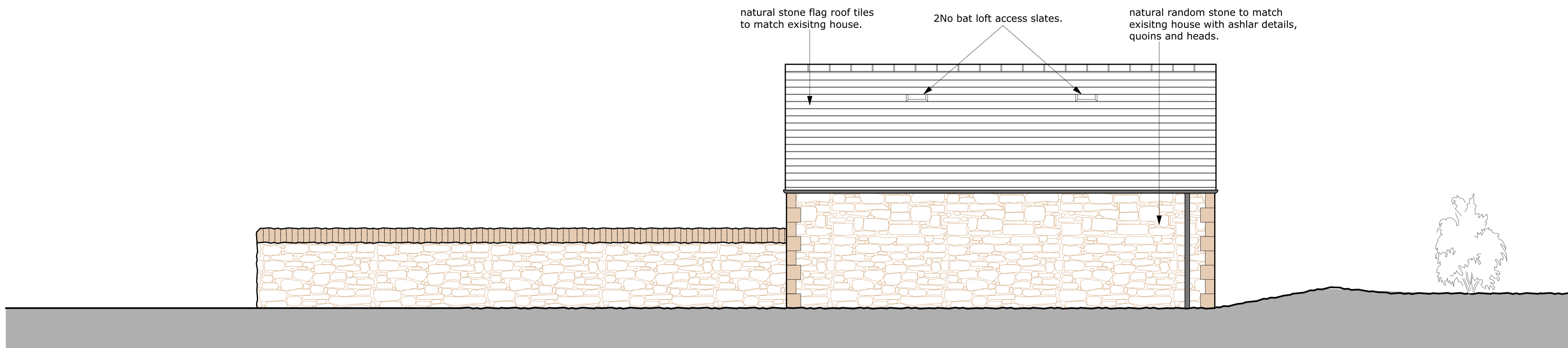

north elevation

light oak frame to canopy.
 glazed roof lights.
 natural stone flag roof tiles to match existing house.
 natural random stone to match existing house with ashlar details, quoins and heads.

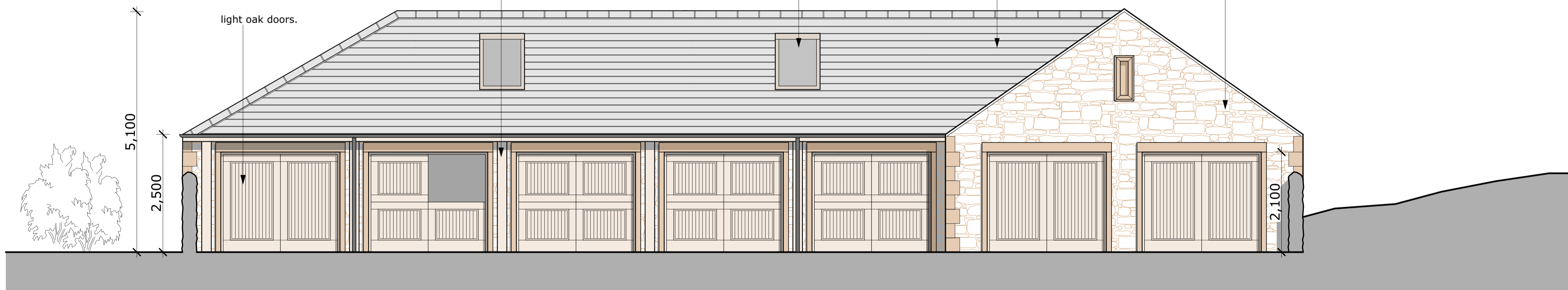

east elevation

natural stone flag roof tiles to match existing house.
 natural random stone to match existing house with ashlar details, quoins and heads.
 light oak frame to canopy.

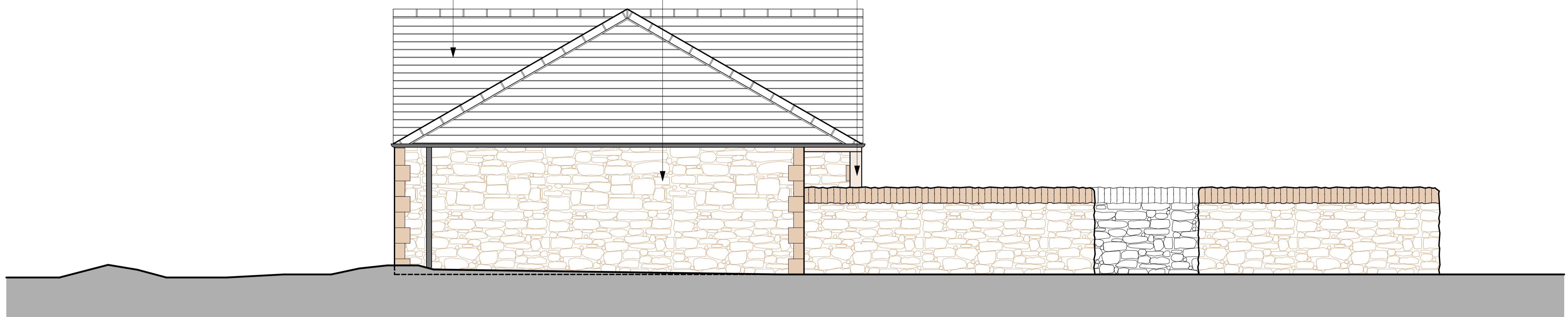

south elevation

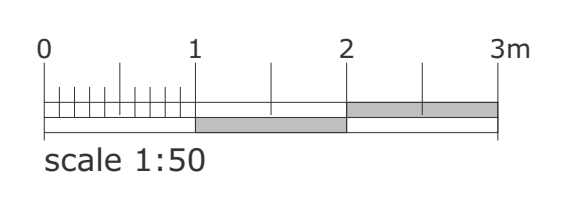

campbelldriverpartnership
 architects

client: mr t preston
 project: new stable, garden stores and basement
 painley farm gisburn

sheet: proposed stable elevations

job no:	16.149.01	dwg no:	006	F
---------	-----------	---------	-----	---

scale: 1:50 @ A1
 date: 17.04.19
 drawn: dp
 capricorn park
 blackwater road
 blackburn bb1 5qr
 t: 01254 297700
 e: design@cdpartnership.co.uk