

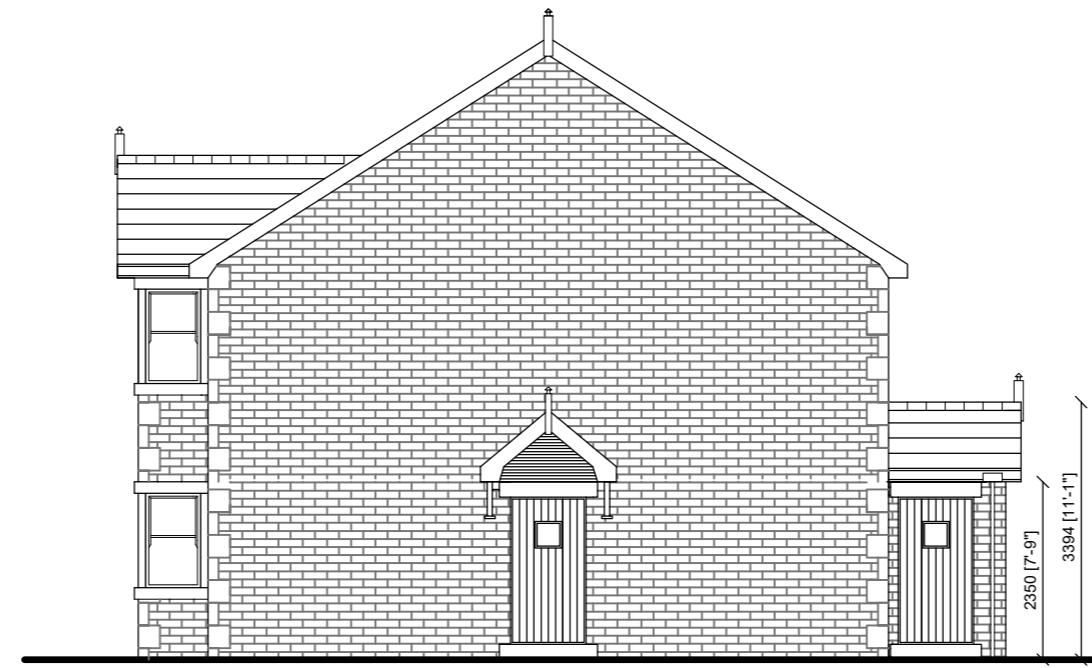

NORTH ELEVATION

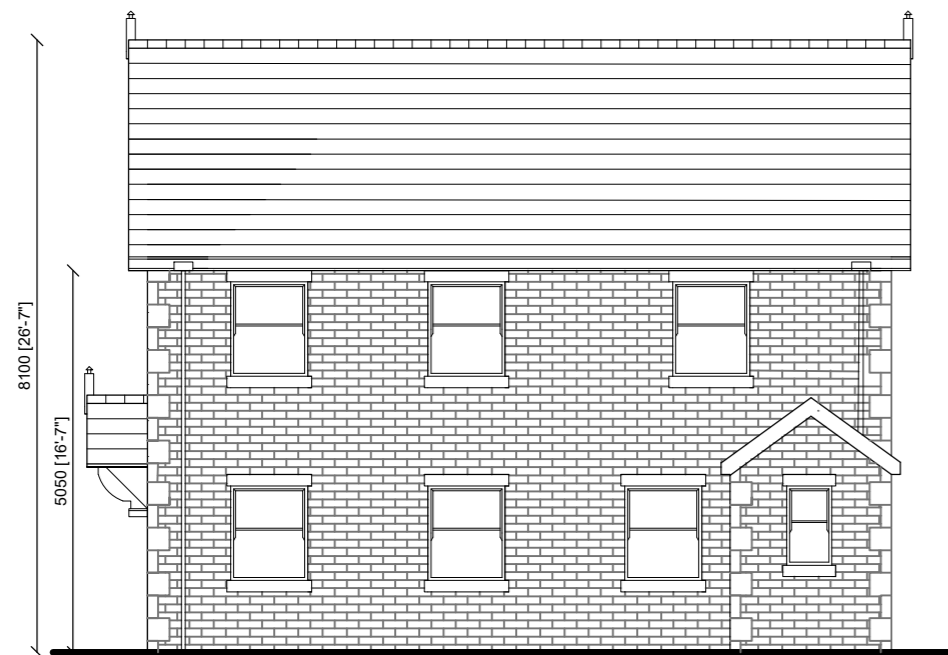

EAST ELEVATION



SOUTH ELEVATION

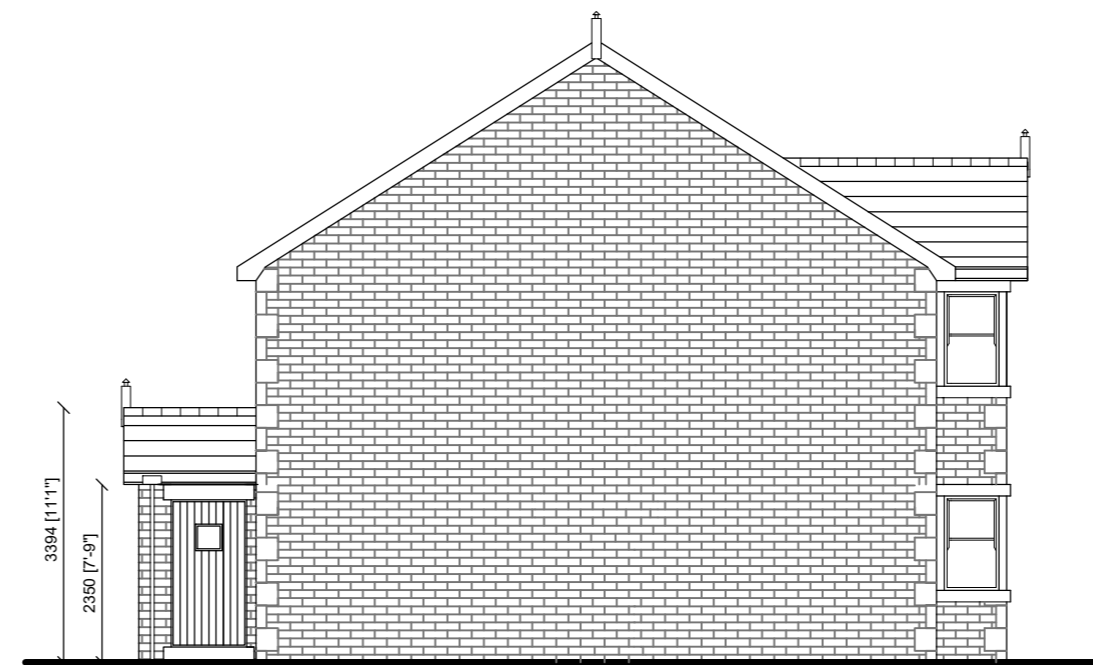

WEST ELEVATION

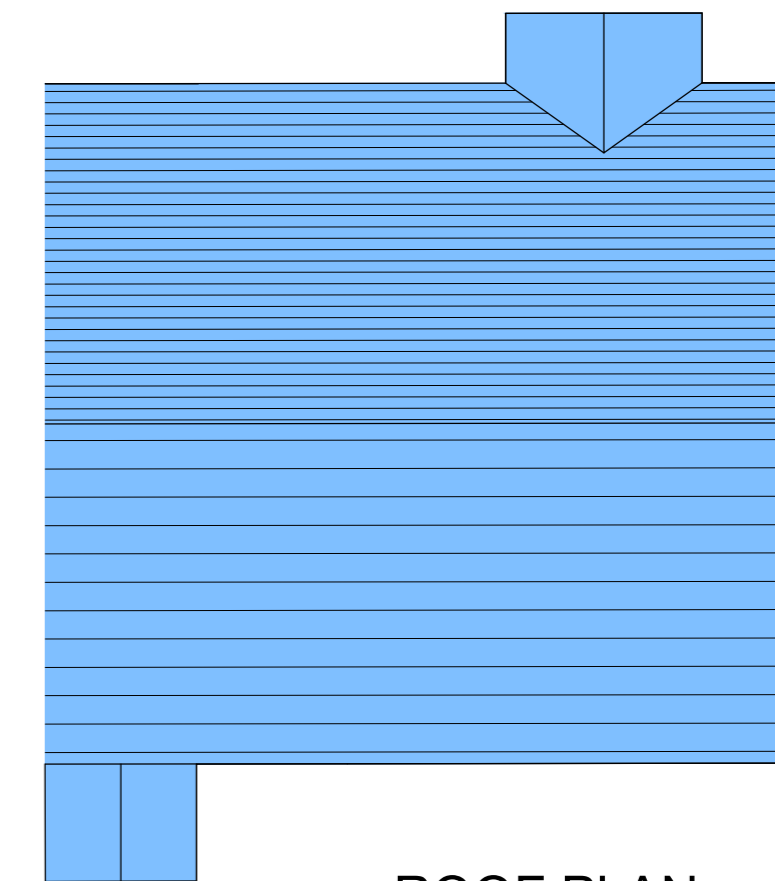

ROOF PLAN

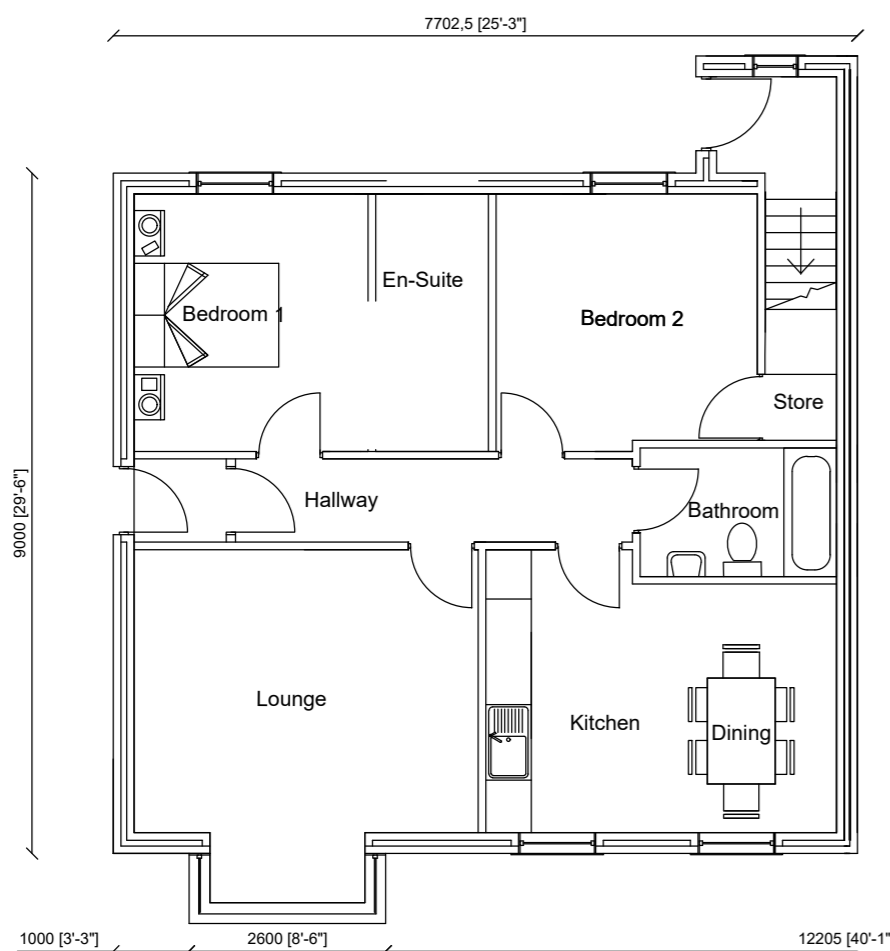

GROUND FLOOR PLAN

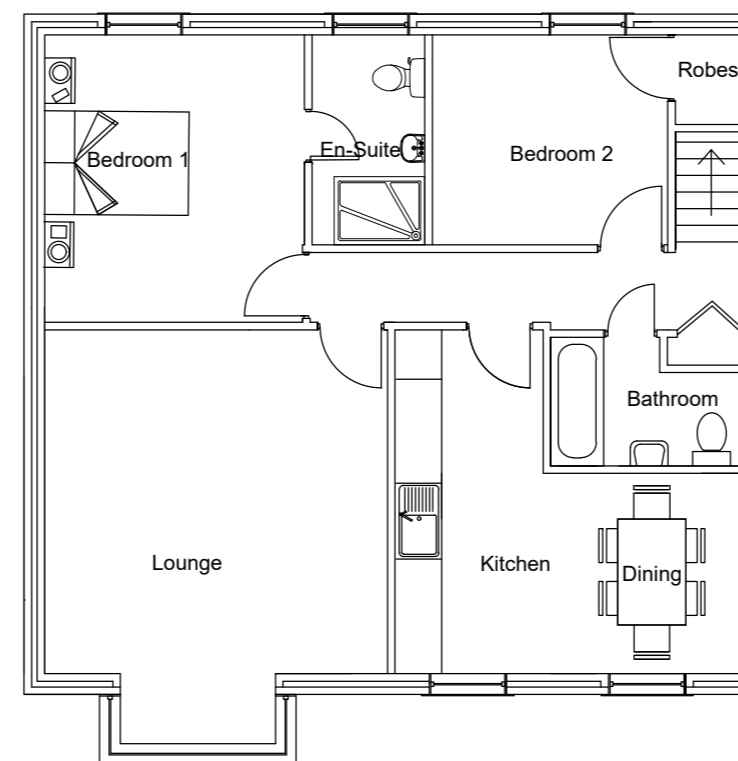

FIRST FLOOR PLAN

Proposed Materials

Roof: Natural Slate
 External Walls:- Natural Coursed Stonework
 and Stone Quoins

Windows:- Timber effect UPVC with
 and stone cills and headers

NOTE : ELEVATIONS FOR ILLUSTRATIVE PURPOSES ONLY

a - plans marked as illustrative for elevations

Avalon RTPI
 Chartered Town Planning
 Town Planning - Architectural Design - Building Regulations - Surveying
 2 Reedley Business Centre, Redman Road, Burnley, Lancashire, BB10 2TY
 Phone: 01282 834834
 Email: brian@avalontownplanning.co.uk
 darrell@avalontownplanning.co.uk
 alex@avalontownplanning.co.uk

BUILDING 1 PROPOSED PLANS AND ELEVATIONS	
Site: ALSTON LODGE LOWER LANE PRESTON PR3 2YH	
Client: Mrs Burns	
Date: 18.09.2019	Scale: 1:100 @ A2
Project No: BURNS/01 Dwg 07	Drawn: BS
Amendments:	