

GROUND FLOOR PLAN

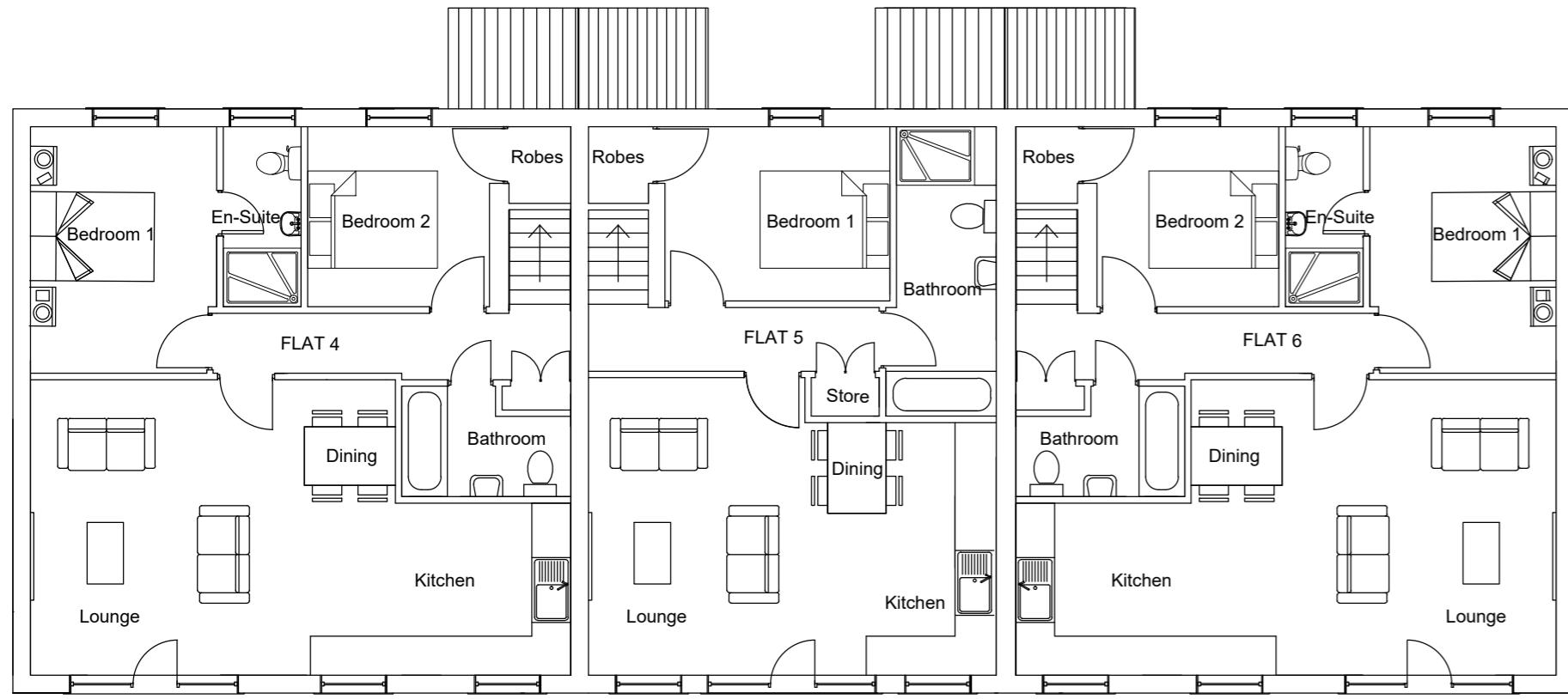

FIRST FLOOR PLAN

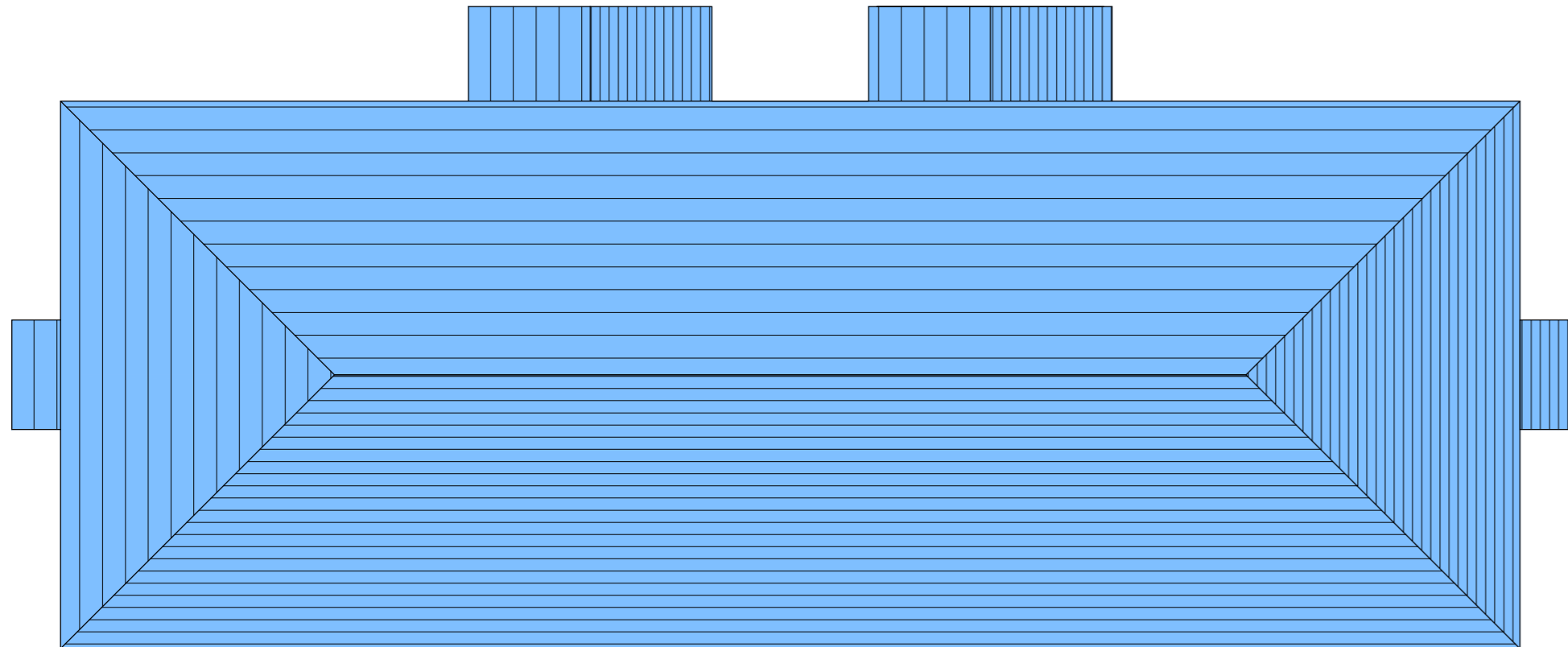

ROOF PLAN



WESTERN ELEVATION

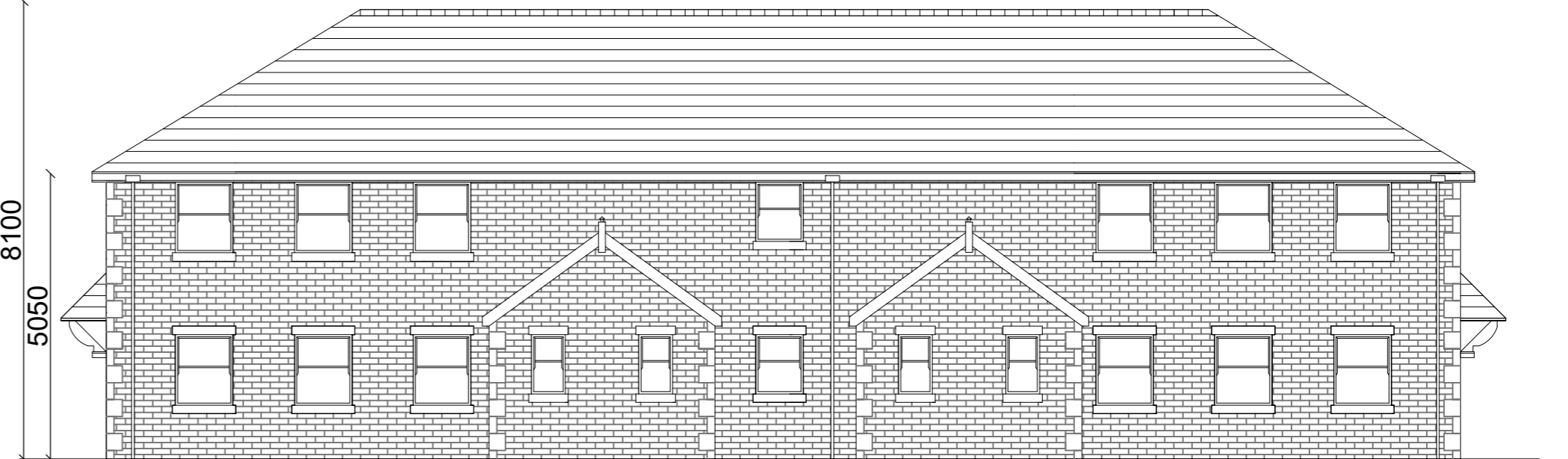

EASTERN ELEVATION

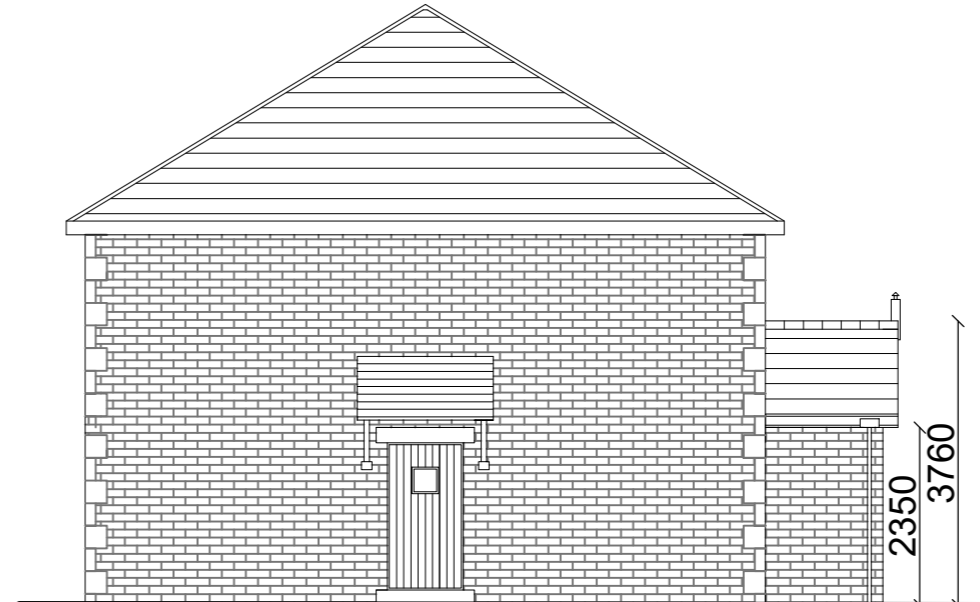

SOUTHERN ELEVATION



NORTHERN ELEVATION

**Proposed Materials**

- Roof: Natural Slate
- External Walls:- Natural Coursed Stonework and Stone Quoins
- Windows:- Timber effect UPVC with stone cills and headers

a - plans marked as illustrative for elevations

**Avalon** RTPI  
 Chartered Town Planning  
 Town Planning - Architectural Design - Building Regulations - Surveying  
 2 Reedley Business Centre, Redman Road, Burnley, Lancashire, BB10 2TY  
 Phone: 01282 834834  
 Email: brian@avalontownplanning.co.uk  
 darrel@avalontownplanning.co.uk  
 alex@avalontownplanning.co.uk

NOTE : ELEVATIONS FOR ILLUSTRATIVE PURPOSES ONLY

BUILDING 3 PROPOSED PLANS AND ELEVATIONS	
Site: ALSTON LODGE LOWER LANE PRESTON PR3 2YH	
Client: Mrs Burns	
Date: 18.09.2019	Scale: 1:100 @ A2
Project No: BURNS/01 Dwg 04a	Drawn: BS
Amendments:	