

GROUND FLOOR PLAN

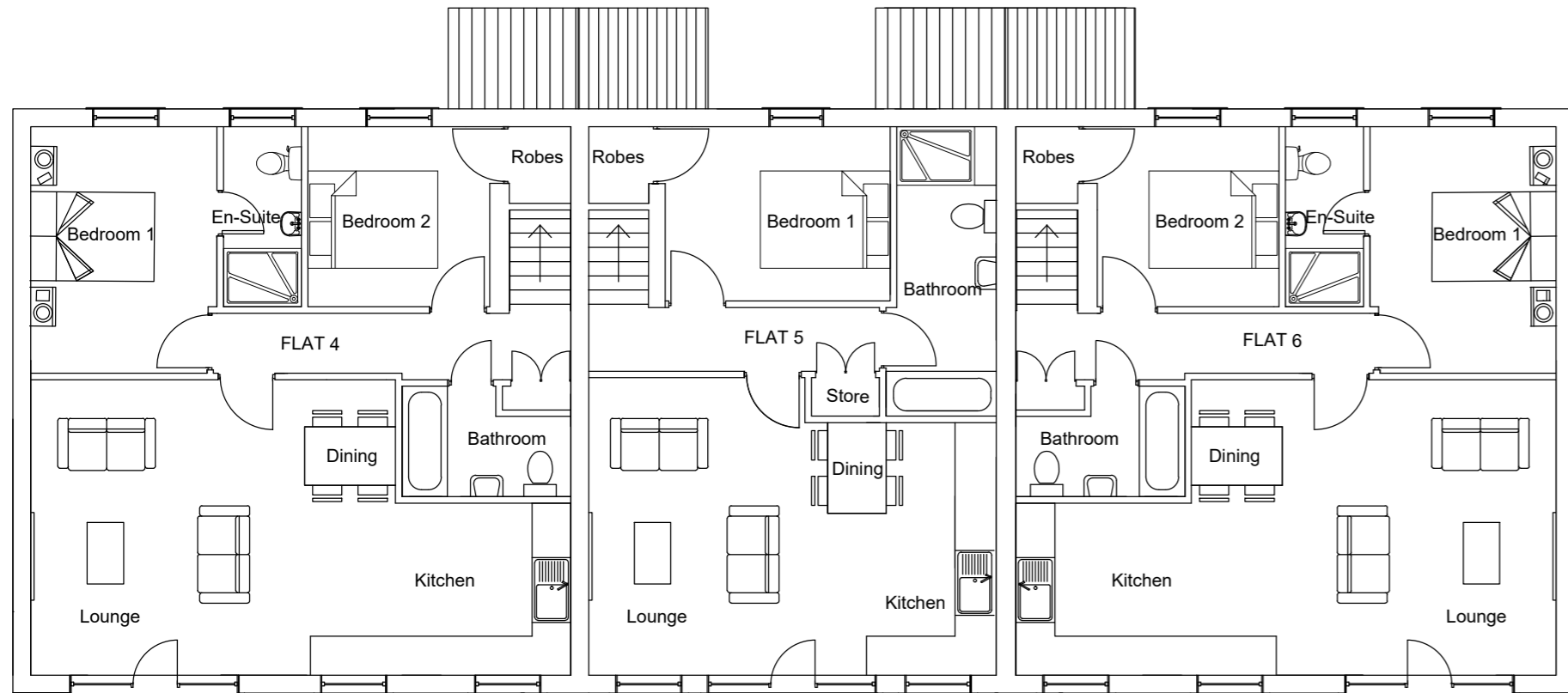

FIRST FLOOR PLAN

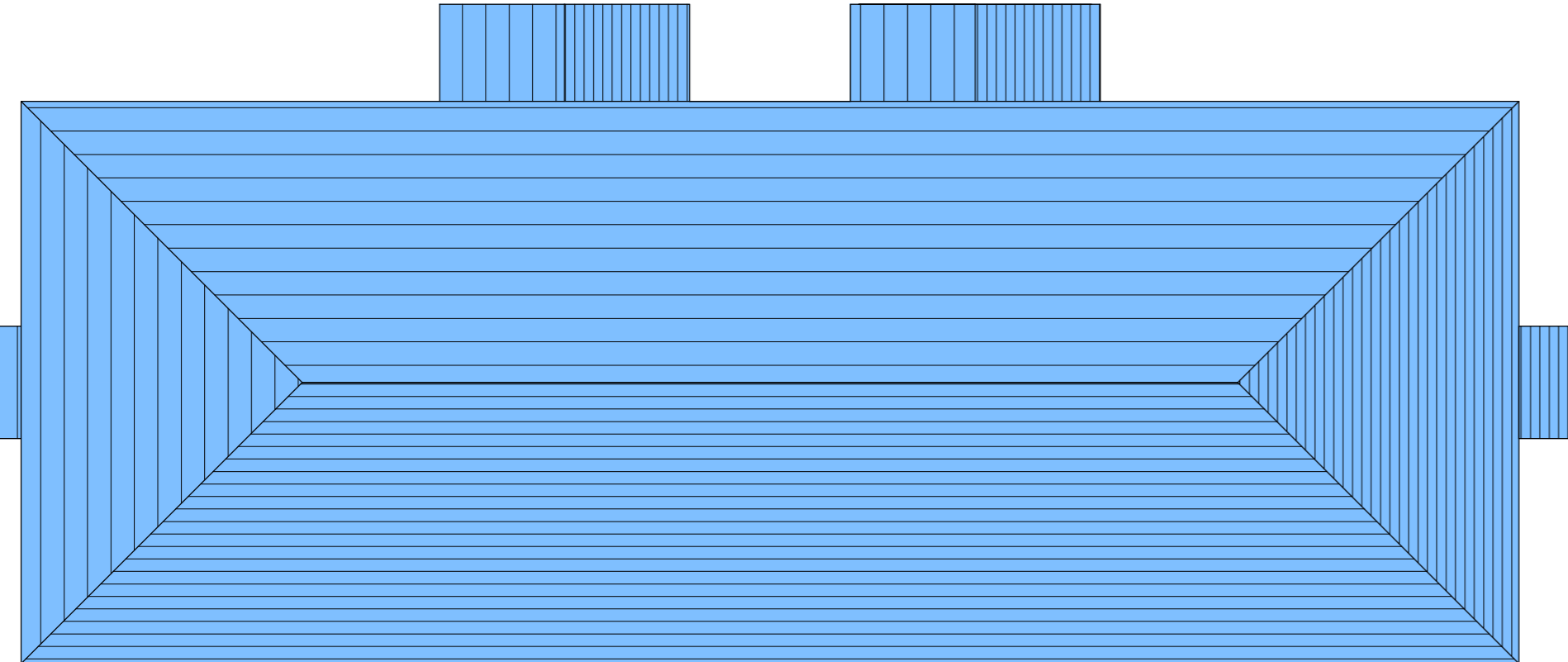

ROOF PLAN



WESTERN ELEVATION

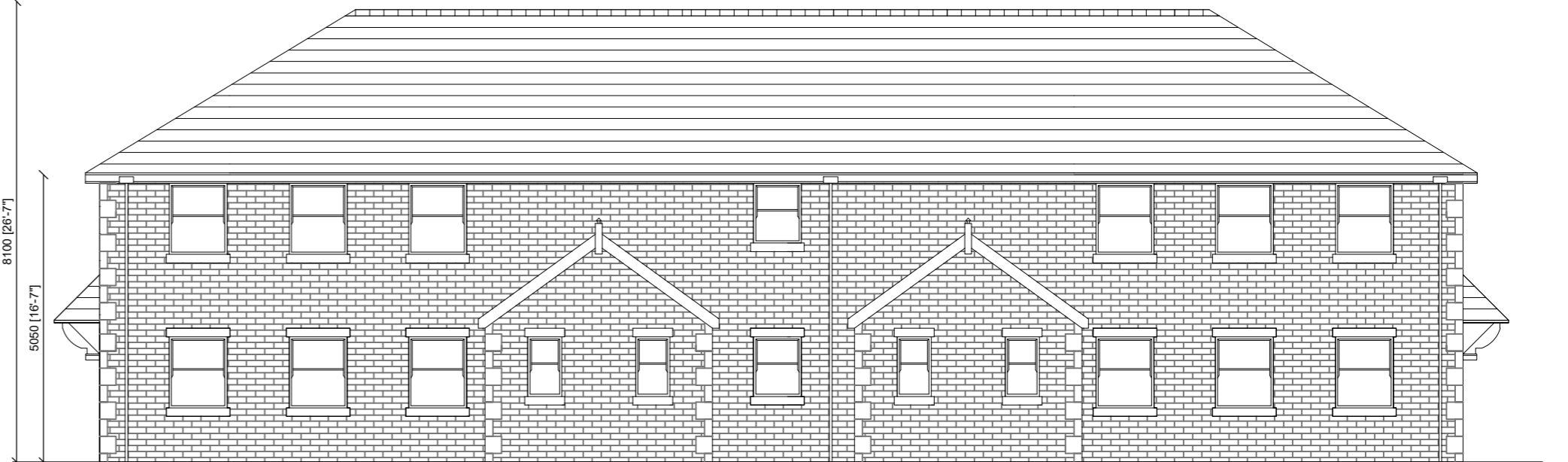

EASTERN ELEVATION



SOUTHERN ELEVATION



NORTHERN ELEVATION

Proposed Materials

- Roof: Natural Slate
- External Walls:- Natural Coursed Stonework and Stone Quoins
- Windows:- Timber effect UPVC with stone cills and headers

Avalon

Chartered Town Planning

Town Planning - Architectural Design - Building Regulations - Surveying

2 Reedley Business Centre, Redman Road, Burnley, Lancashire, BB10 2TY
Phone: 01282 834834
 Email: brian@avalontownplanning.co.uk
darrell@avalontownplanning.co.uk
alex@avalontownplanning.co.uk

BUILDING 3 PROPOSED PLANS AND ELEVATIONS			
Site: ALSTON LODGE LOWER LANE PRESTON PR3 2YH			
Client: Mrs Burns			
Date: 04.07.2019	Scale: 1:100 @ A2		
Project No: BURNS/01 Dwg 04	Drawn: BS		
Amendments:			