

Part Proposed Western End Elevation

This elevation is softened by a mixture of trees, shrubs and hedging on the adjacent neighbours land

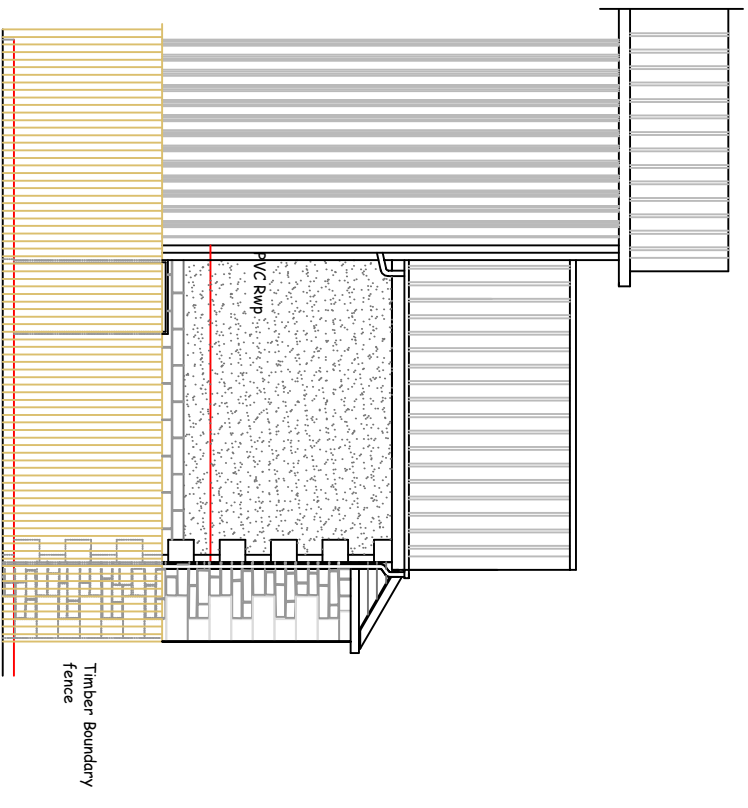

Part Proposed Rear Elevation

From the Northern side the new extension will not be visible due the height of the sports barn and the Climbing Hall

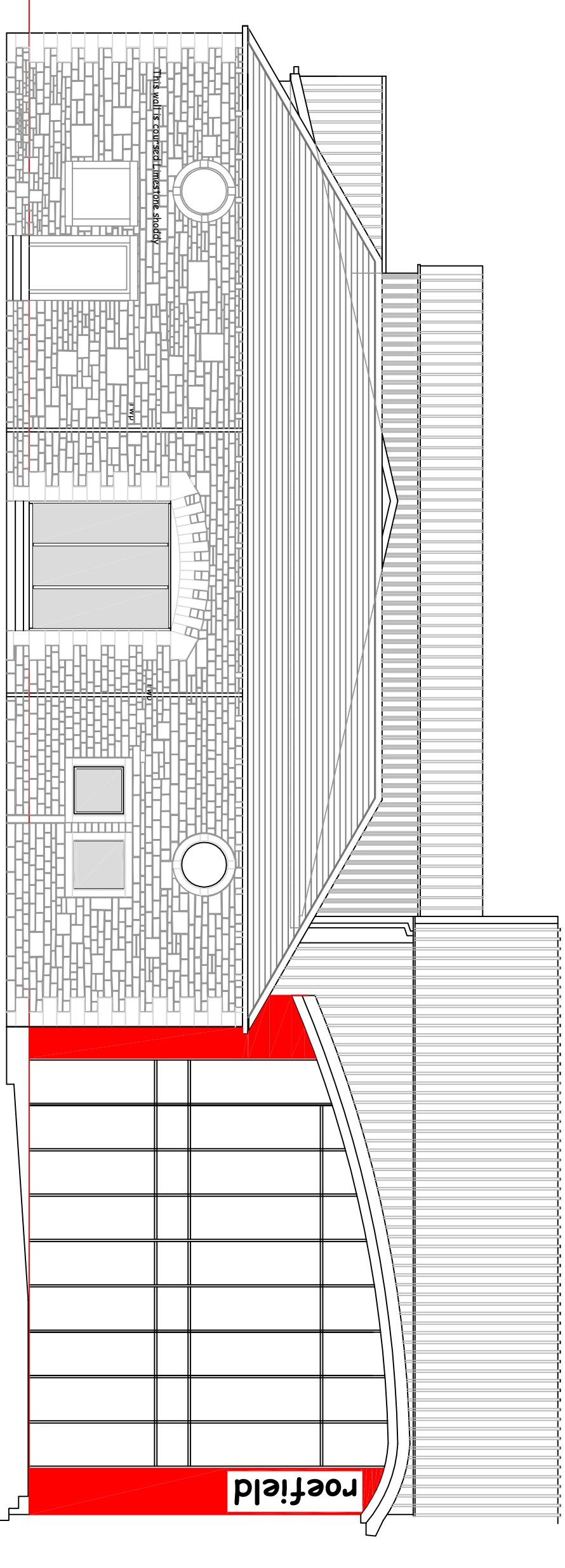

Proposed Southern Front Elevation

A small part of the new ridge line can be seen on the Front Elevation, but from close up of ground level it will not be seen. Also a small section of the eaves is visible on the drawing but again not from street level.

Roefield Leisure Centre, Edisford Road,
Clitheroe Lancashire BB7 3LA

Scale 1 : 100th on A2
April 2019
JSA - 19 - 12106

