

This drawing is to be read in conjunction with all relevant Architect, consultants' and specialist drawings and specifications. The Architect is to be notified of any discrepancies before proceeding. Do not scale from this drawing. All dimensions and levels are to be checked on site. This drawing is subject to copyright. All work carried out before Planning and Building Permission has been granted is at the contractor's risk.

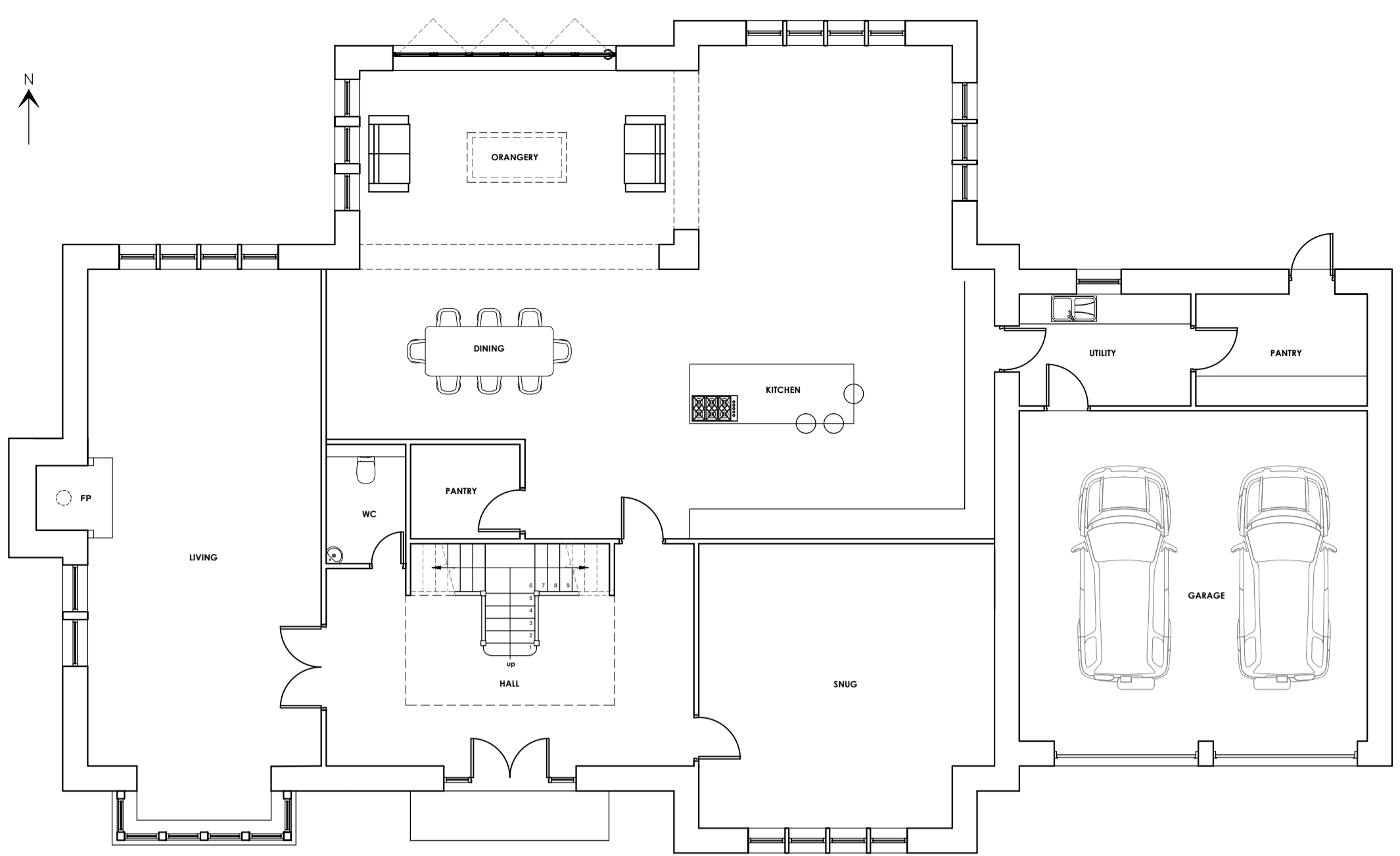

PROPOSED GROUND FLOOR PLAN
Scale 1:100

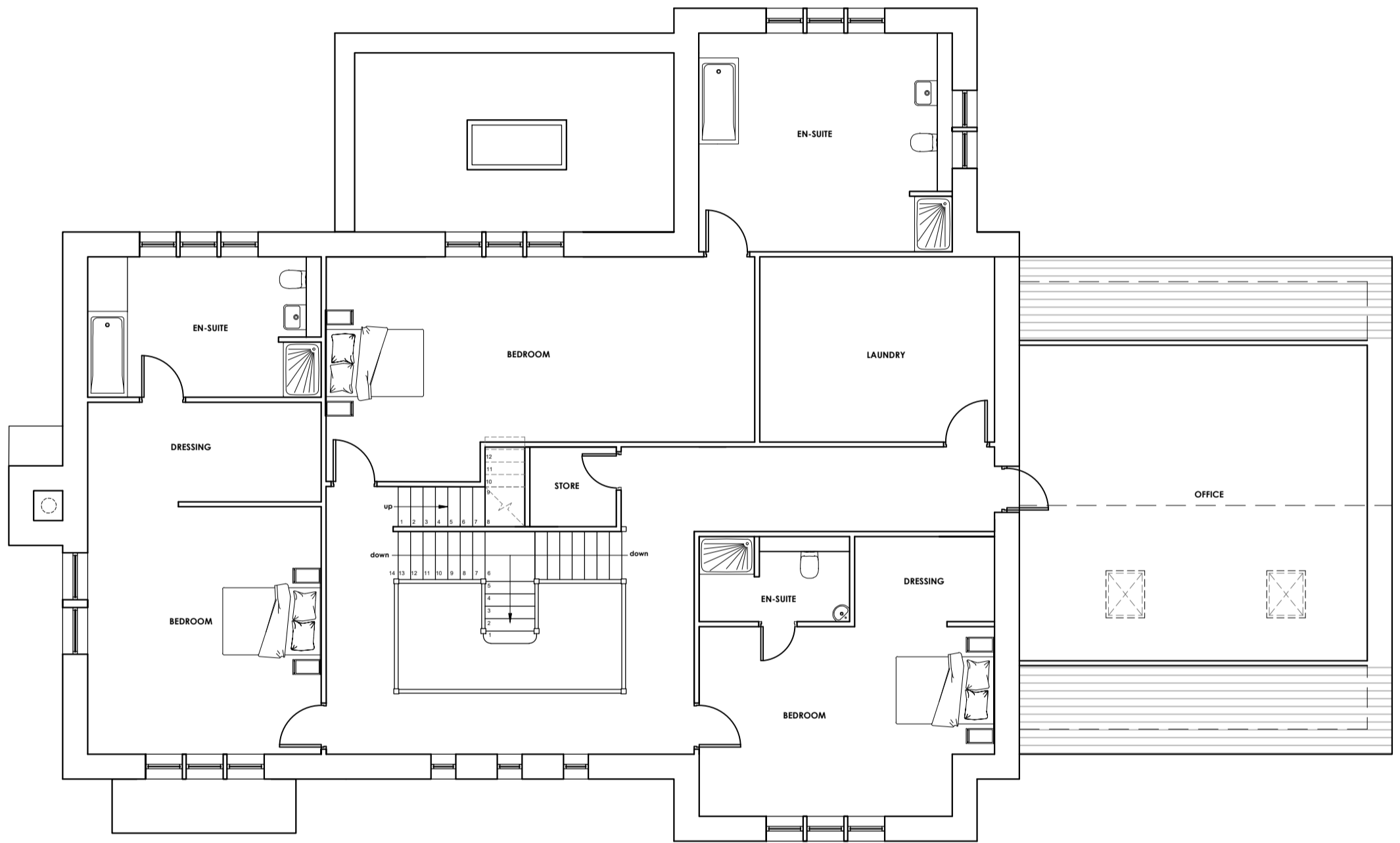

PROPOSED FIRST FLOOR PLAN
Scale 1:100

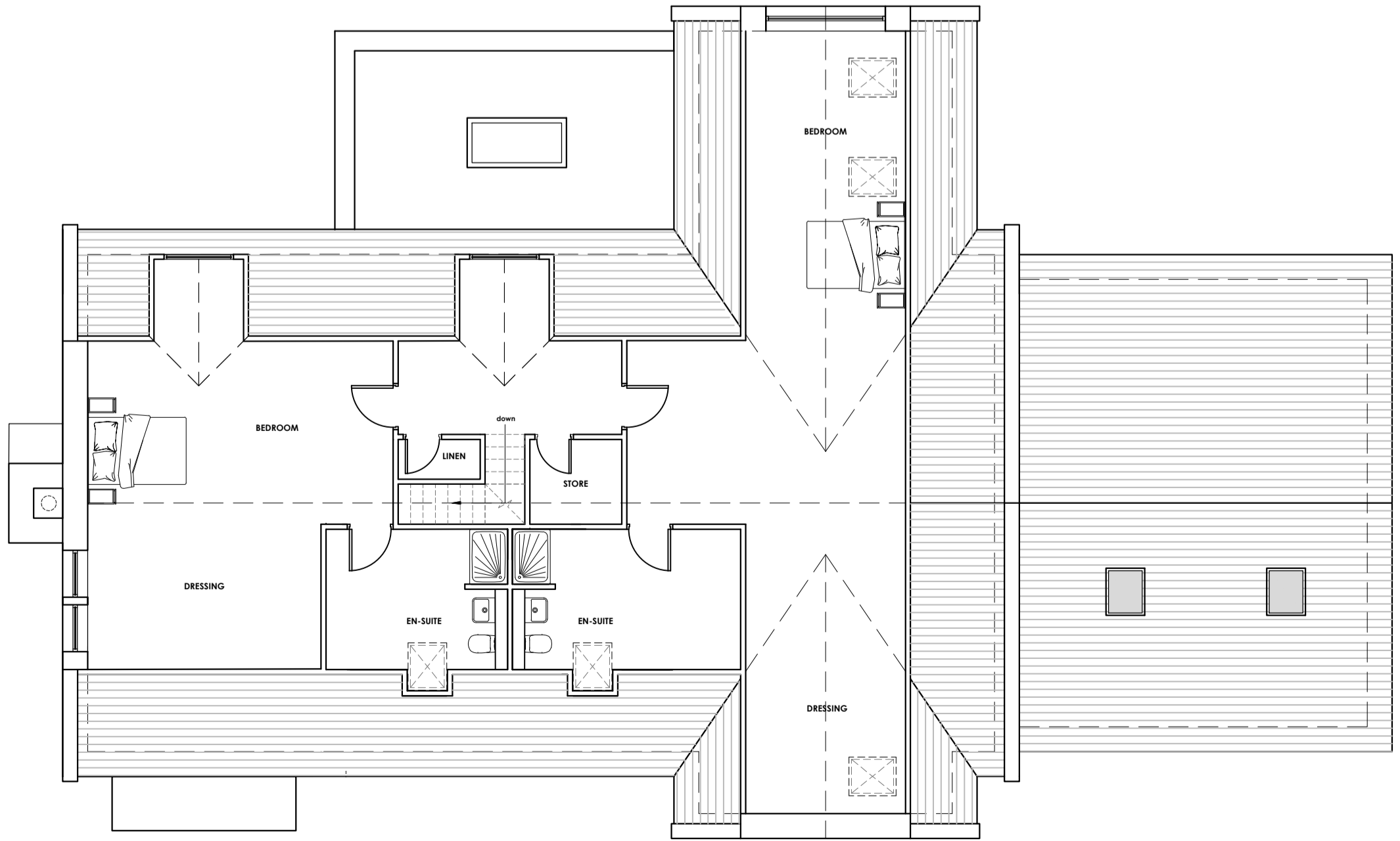

PROPOSED SECOND FLOOR PLAN
Scale 1:100



PROPOSED SOUTH ELEVATION
Scale 1:100



PROPOSED EAST ELEVATION
Scale 1:100



PROPOSED NORTH ELEVATION
Scale 1:100



PROPOSED WEST ELEVATION
Scale 1:100

EXTERNAL BUILDING MATERIALS
Roofs to be natural slate with flush fitting roof lights, lead dormers and flashings.
Walls are to be Natural stone, stone quoins and stone surrounds.
Dark grey coloured powder coated metal rainwater goods.
Window and Door frames to be dark grey.



NO.	by	revision	date
C	PRG	Window fenestration updated	02.08.19
B	PRG	Revised following client and planning officer consultation	16.04.18
A	PRG	Revised following pre-application meeting and clients comments	10.04.18

Client
PENDLE VIEW DEVELOPMENTS LTD

Job Title
PROPOSED DEVELOPMENT OF THE MOORCOCK INN SITE INTO RESIDENTIAL HOUSING SLAIDBURN ROAD WADDINGTON

Drawing Title
PLOT 1 PROPOSED PLANS AND ELEVATIONS

Scale	Date	Drawn
1:100 @ A1	February 2018	Paul Gudgeon



5513 - P01C