

This drawing is to be read in conjunction with all relevant Architect, consultants' and specialists' drawings and specifications. The Architect is to be notified of any discrepancies before proceeding. Do not scale from this drawing. All dimensions and levels are to be checked on site. This drawing is subject to copyright. All work carried out before Planning and Building Permission has been granted is at the contractor's risk.

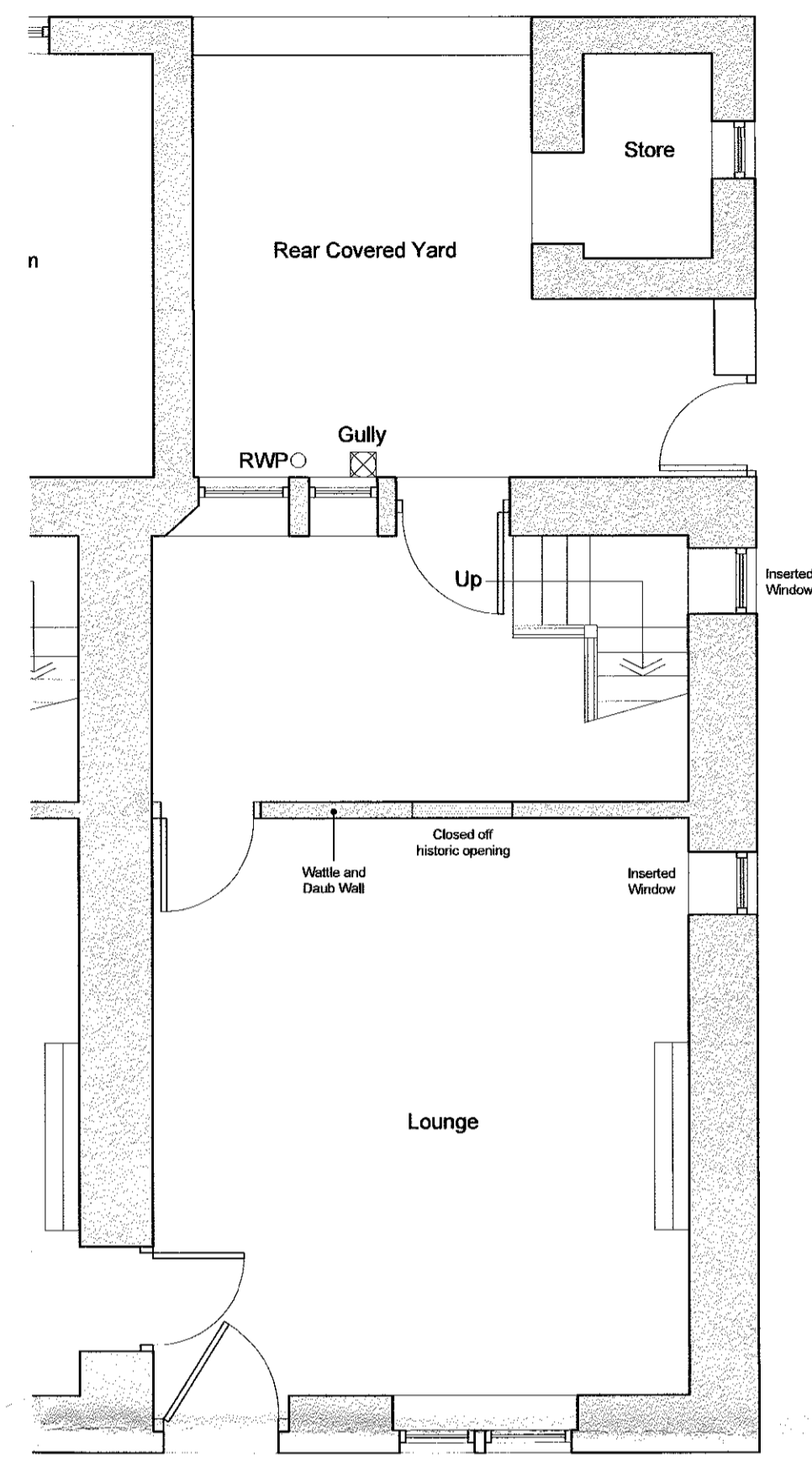

0 1 2 3m  
**Existing Ground Floor Plan**  
 Scale 1:50

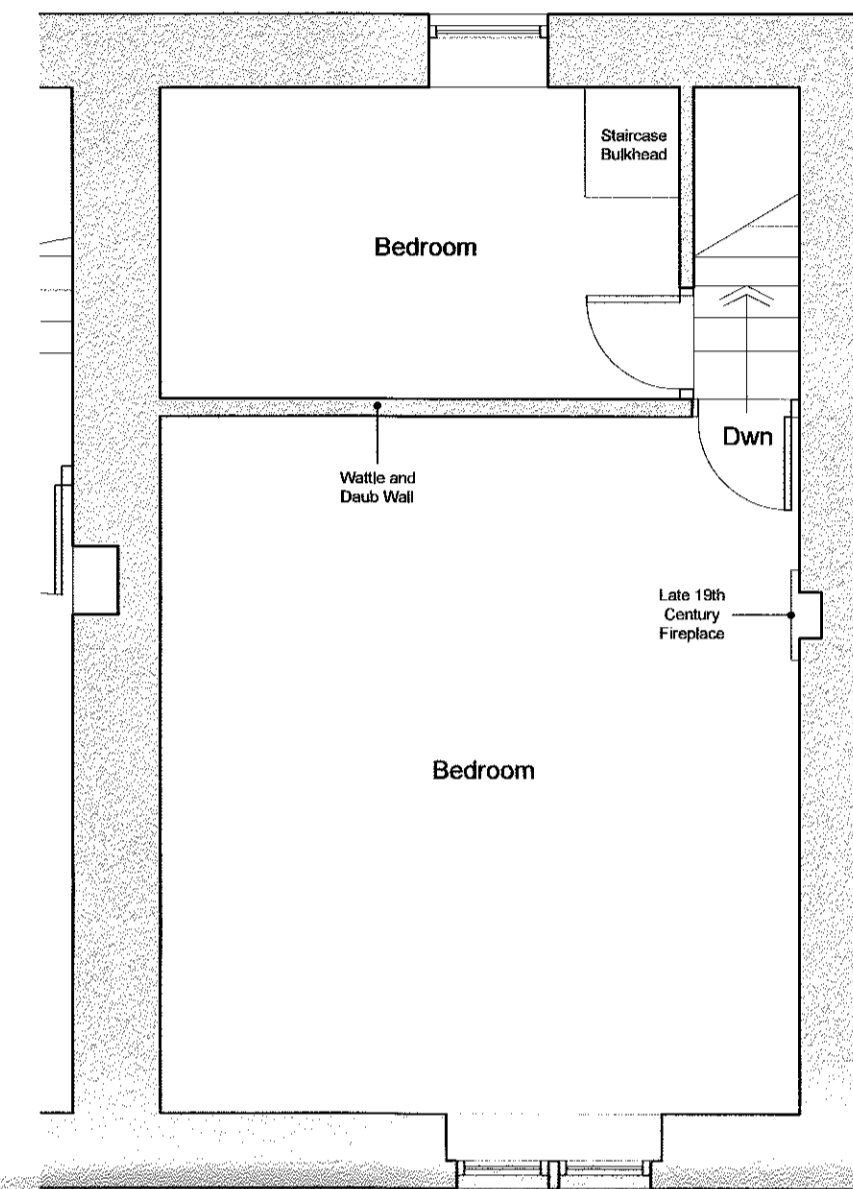

0 1 2 3m  
**Existing First Floor Plan**  
 Scale 1:50

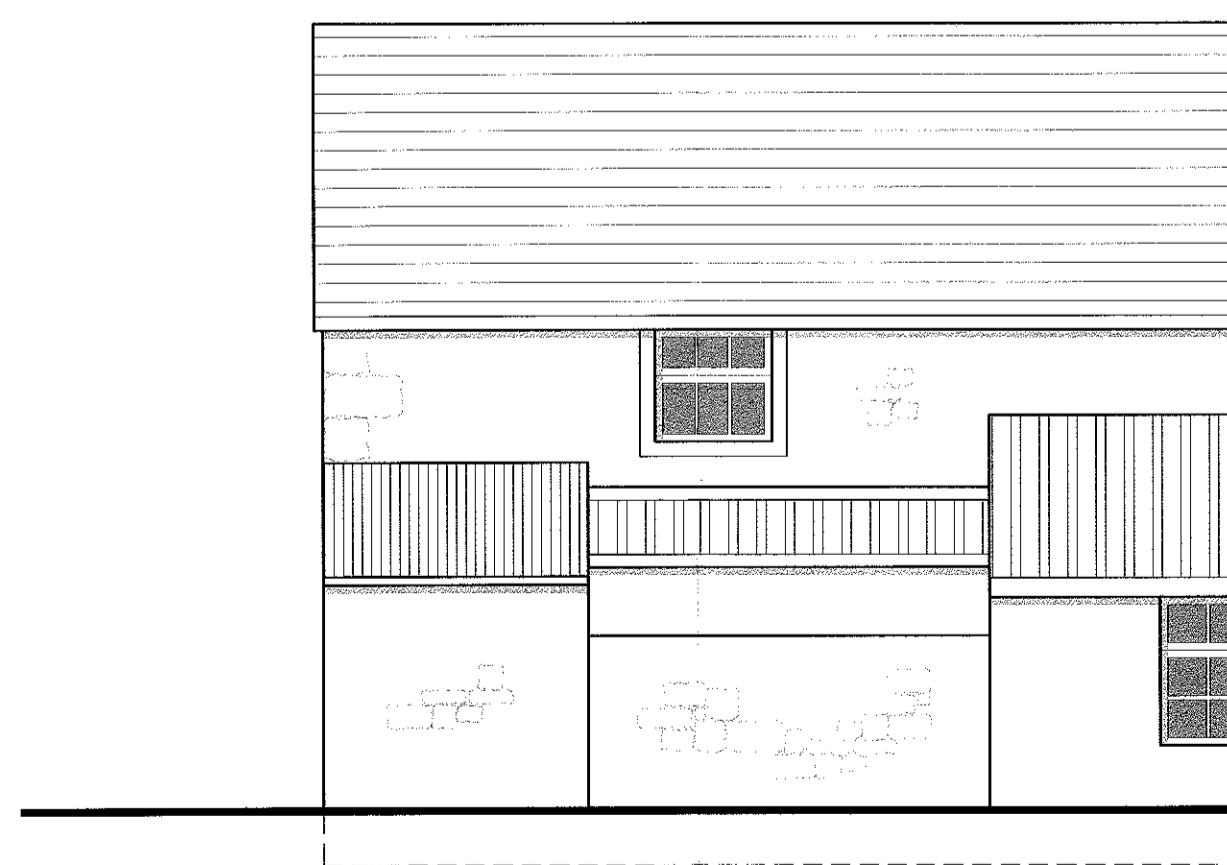

0 1 2 3m  
**Existing North Facing Elevation**  
 Scale 1:50

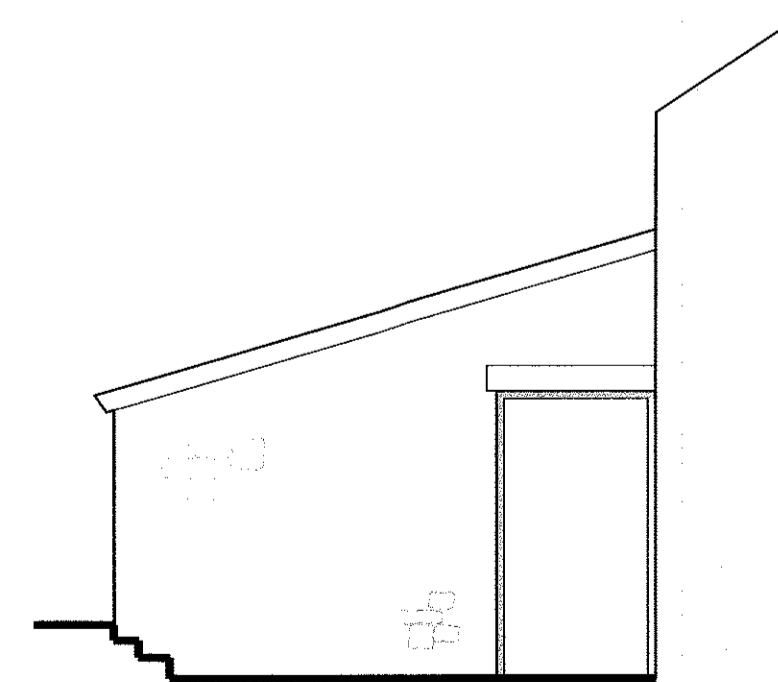

0 1 2 3m  
**Existing West Facing Elevation**  
 Scale 1:50

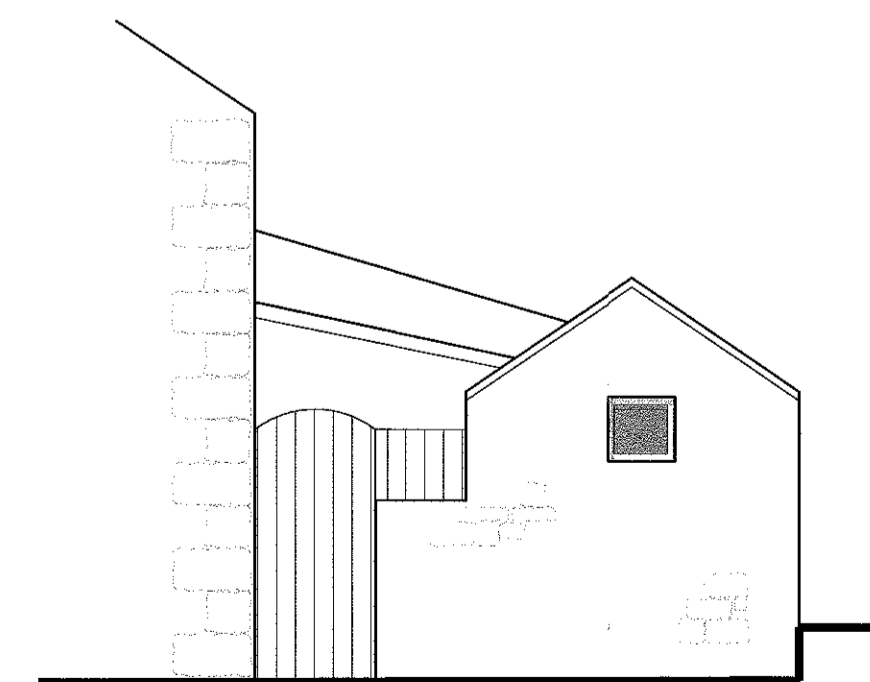

0 1 2 3m  
**Existing East Facing Elevation**  
 Scale 1:50

320190768P

B	MF	chk.	Amended in accordance with client comments.	13.08.19
A	MF	chk.	General amendments	10.09.18

no. by chk. revision date

Client

Mr S. Cresswell

Job Title  
 Proposed Extension and Internal Alterations at:  
 11 / 13 Gisburn Road  
 Bolton By Bowland  
 Lancashire  
 BB7 4NP

Drawing Title  
 Existing plans and Elevations

**LISTED BUILDING CONSENT**

Scale	Date	Drawn
Various @ A1	July 2018	MF

**spa**

SUNDERLAND PEACOCK & ASSOCIATES LTD. ARCHITECTS

SUNDERLAND PEACOCK & ASSOCIATES LTD.  
 HAZELMEERE, FINELOO ROAD, CLITHORPE  
 LANCASHIRE, BB7 2AG  
 T 01204 421170 F 01204 421128  
 E info@sunderlandpeacock.com  
 www.sunderlandpeacock.com



**5626 -P-01 B**

LISTED BUILDING CONSENT