

This drawing is to be read in conjunction with all relevant Architect, consultants' and specialists' drawings and specifications. The Architect is to be notified of any discrepancies before proceeding. Do not scale from this drawing. All dimensions and levels are to be checked on site. This drawing is subject to copyright. All work carried out before Planning and Building Permission has been granted is at the contractor's risk.

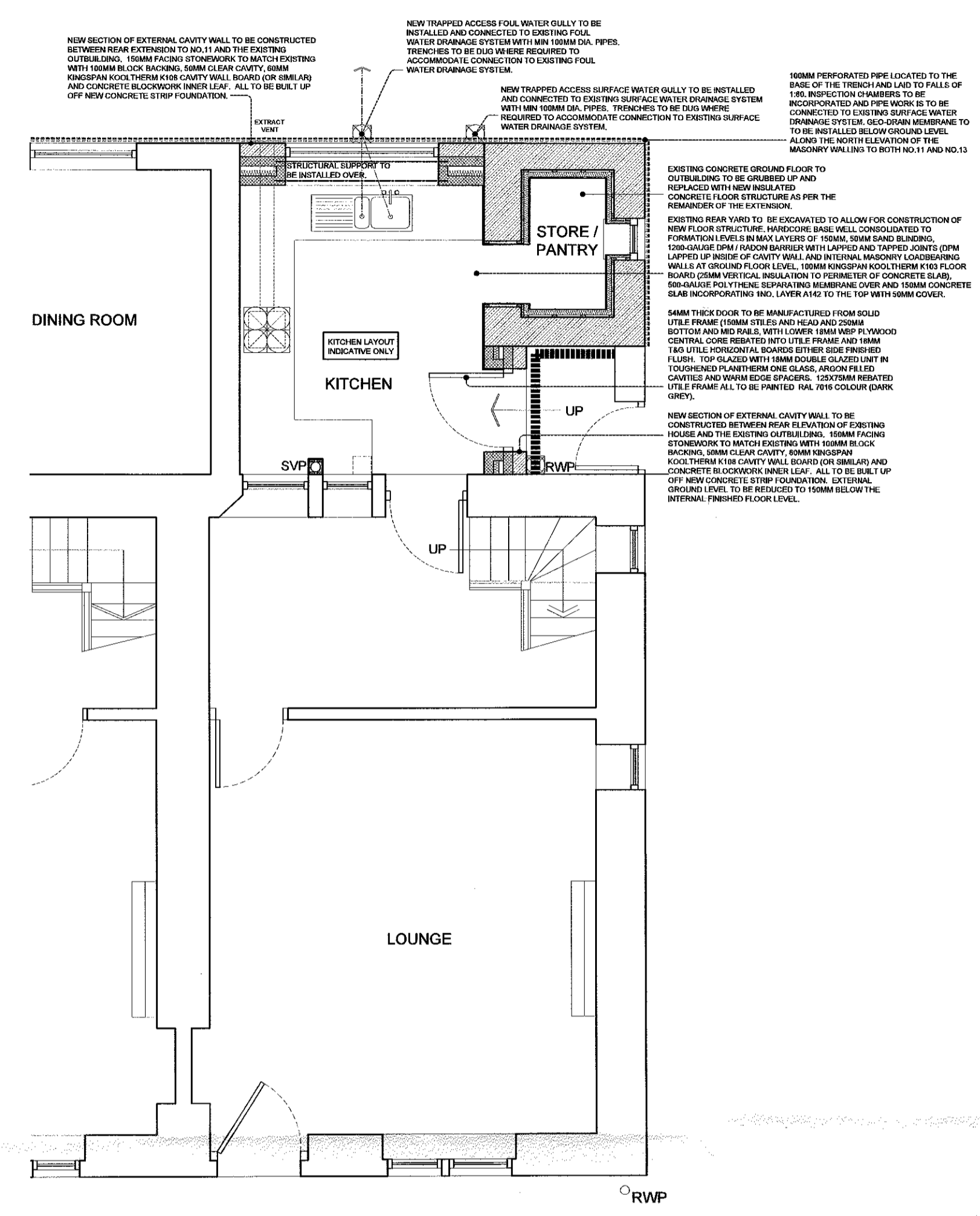

Proposed Ground Floor Plan  
Scale 1:50

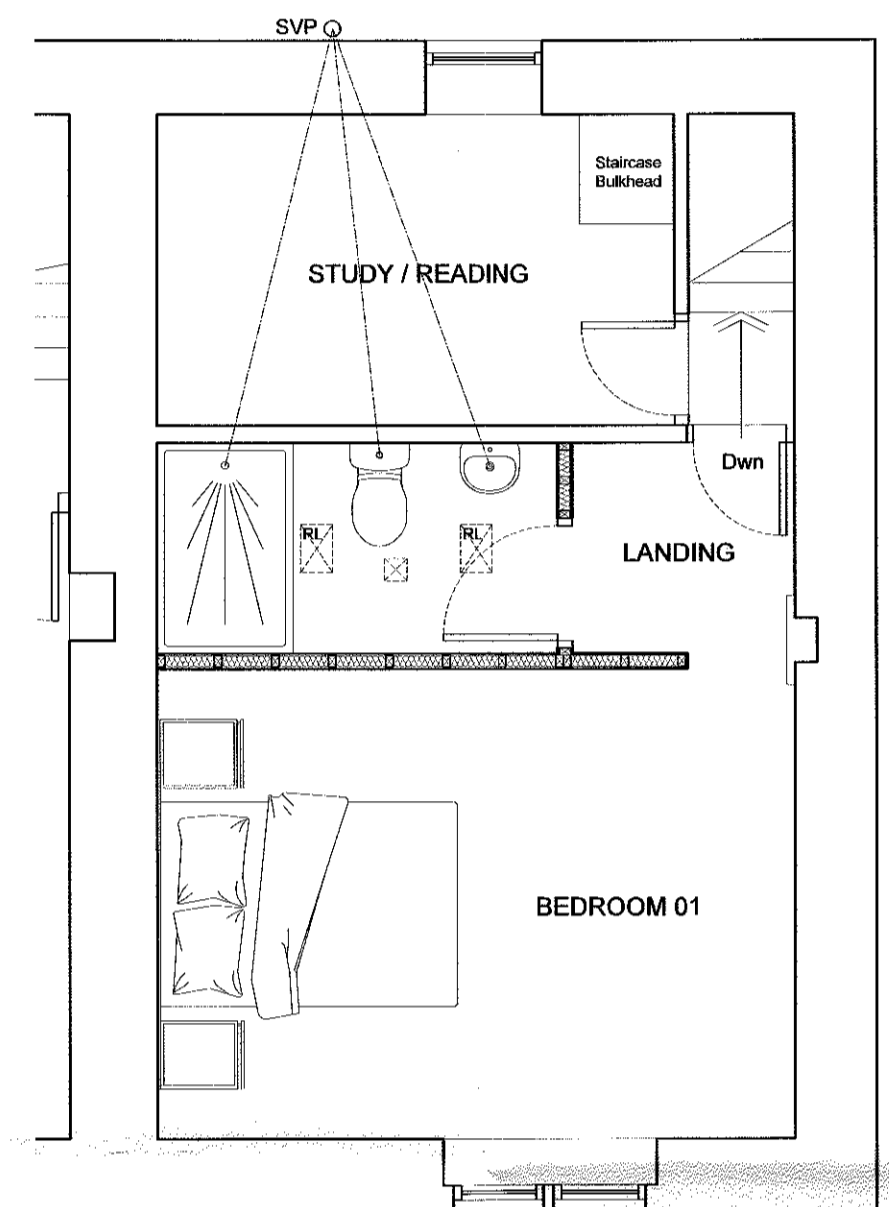

Proposed First Floor Plan  
Scale 1:50

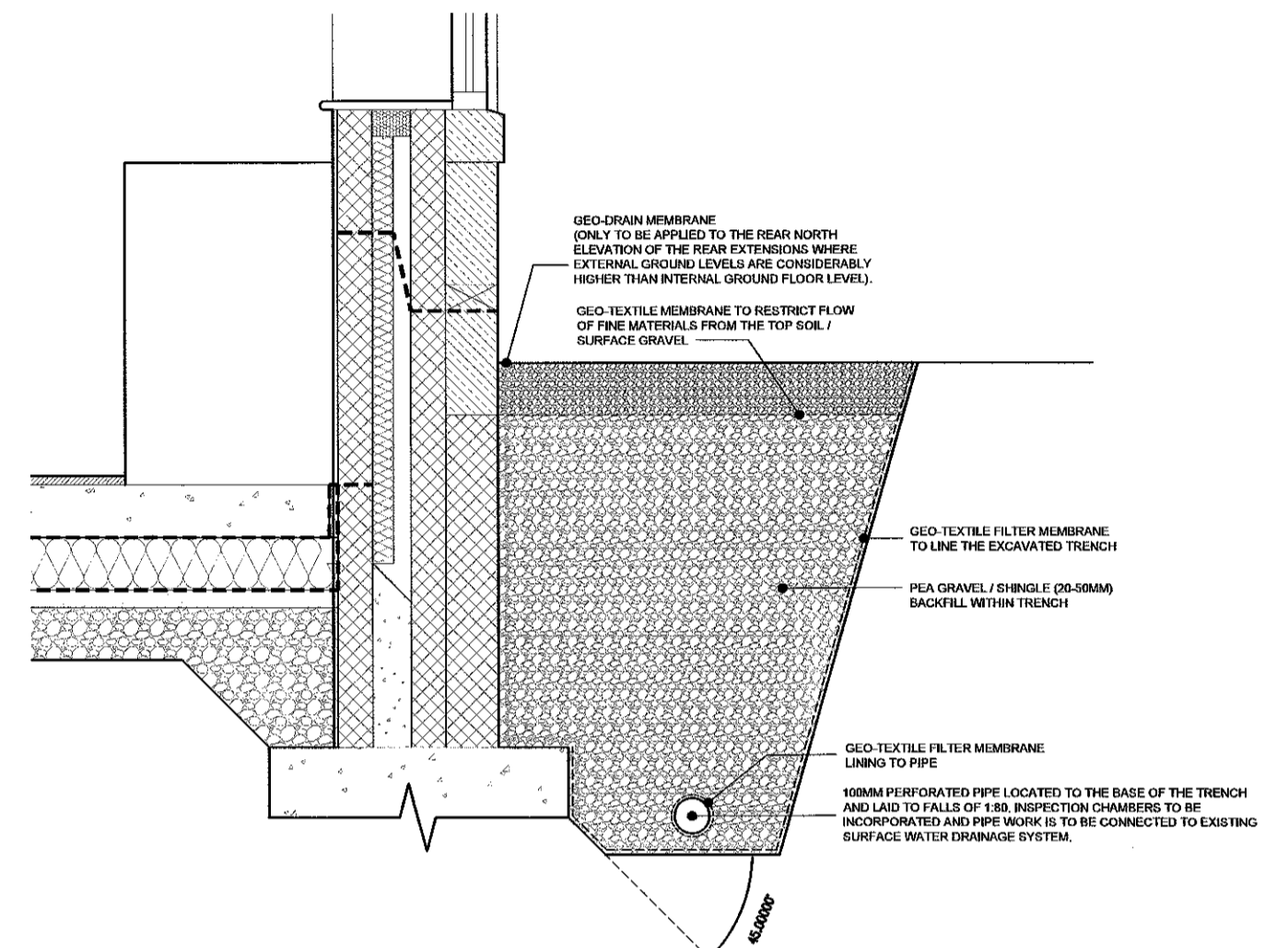

Proposed French Drain Detail  
Scale 1:20

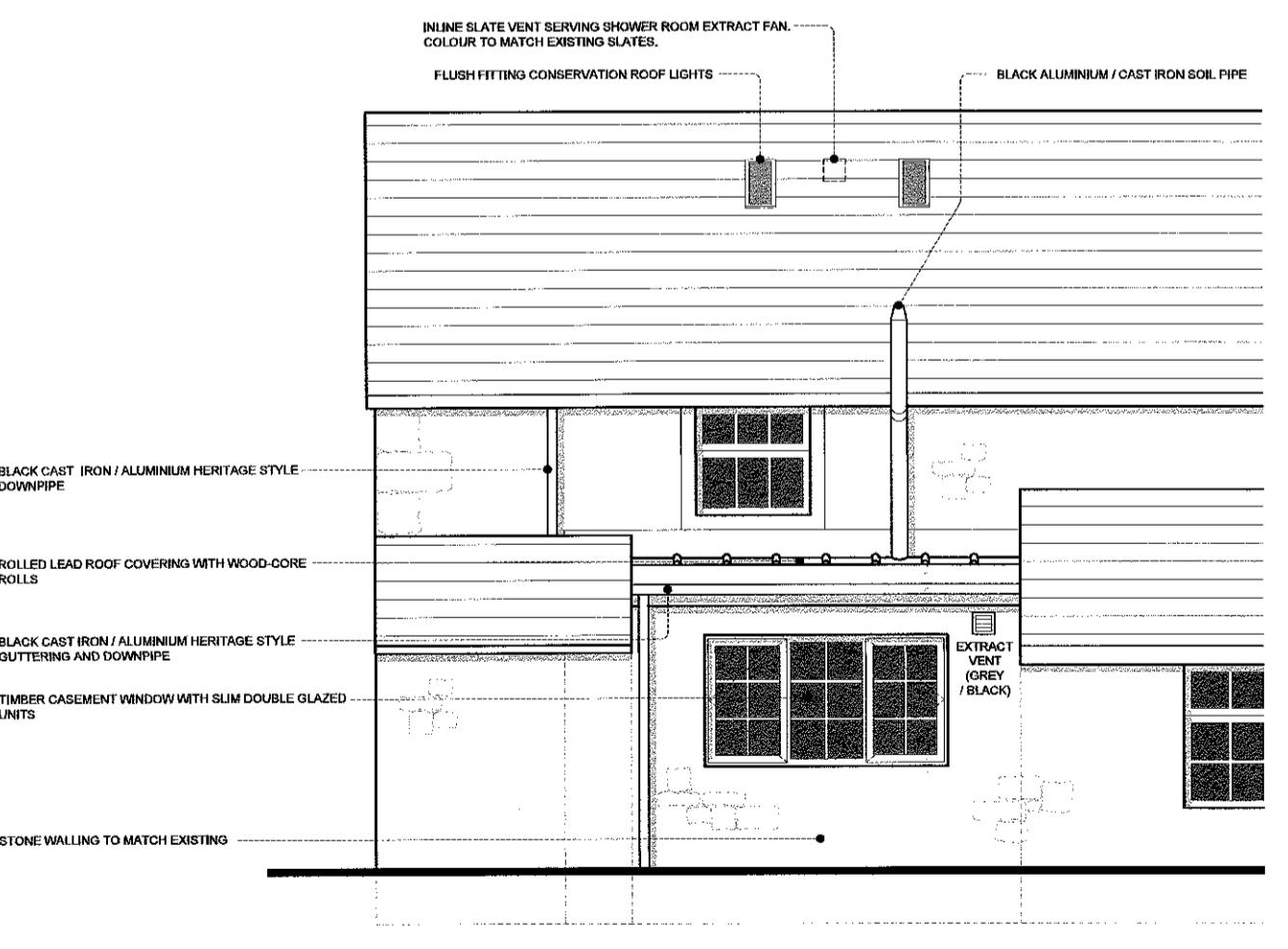

Proposed North Facing Elevation  
Scale 1:50

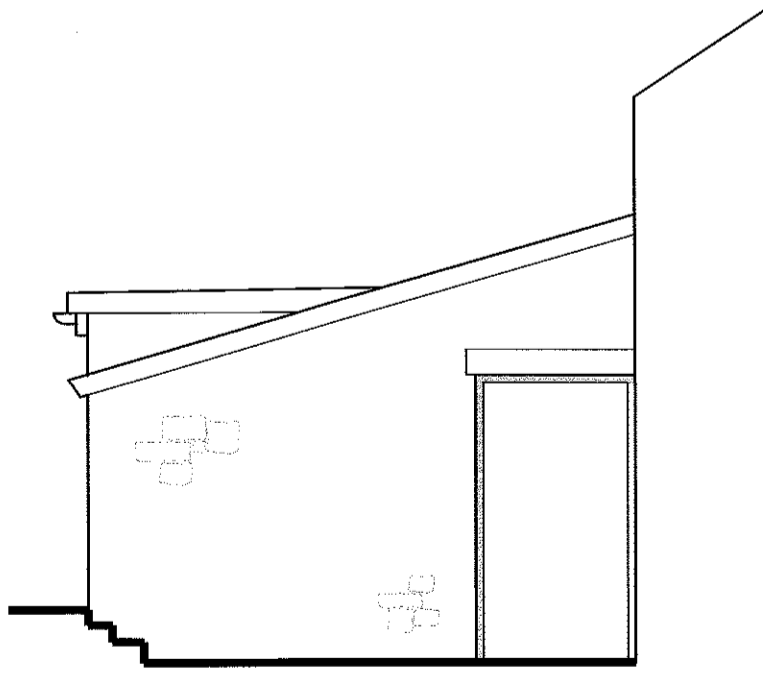

Proposed West Facing Elevation  
Scale 1:50

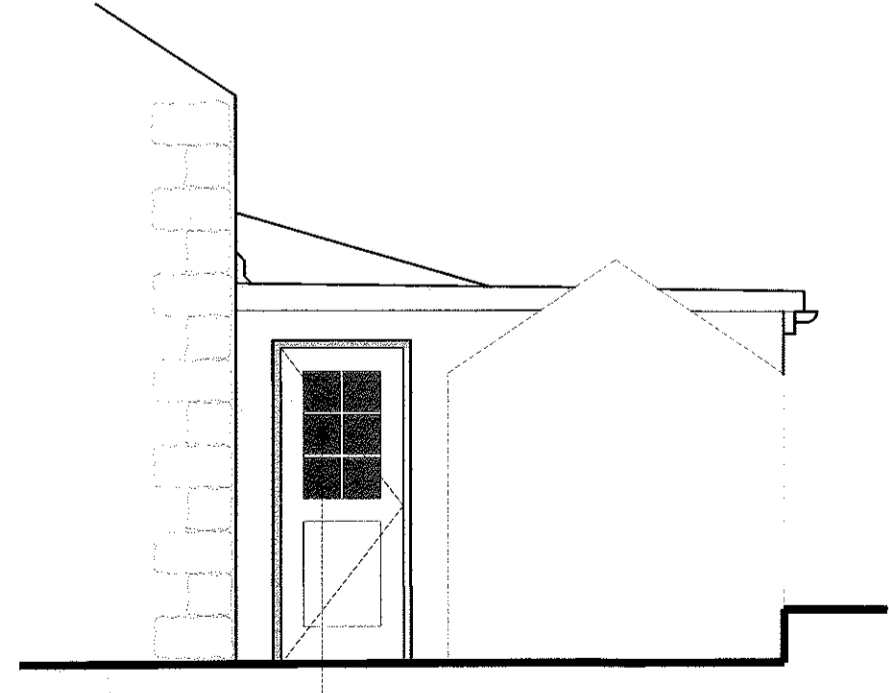

Proposed East Facing Elevation (Boundary Wall Removed for Clarity)  
Scale 1:50

L MF	- Amended in accordance with client comments	08/19
K MF	- Amended in accordance with client comments	08/19
J MF	- Rear Extension Added	08/19
H MF	- Rear Extension Omitted	12/18
G MF	- Amended in accordance with Conservation Officer comments	11/18
F MF	- Amended in accordance with client comments	11/18
E MF	- Amended in accordance with Client / Conservation Officer comments	11/18
D MF	- Amended in accordance with Client / Conservation Officer comments	10/18
C MF	- Amended in accordance with client comments	08/18
B MF	- Amended in accordance with client comments	08/18
A MF	- Amended in accordance with client comments	08/18

no. by chk. revision date

Client  
**Mr S. Cresswell**

Job Title  
**Proposed Extension and Internal Alterations at 13 Gisburn Road Bolton By Bowland Lancashire BB7 4NP**

320190768P

Drawing Title  
**Proposed Plans and Elevations**

**LISTED BUILDING CONSENT**

Scale  
Various @ A1

Date  
July 2018

Drawn  
MF

**spa**  
SUNDERLAND PEACOCK & ASSOCIATES ARCHITECTS

SUNDERLAND PEACOCK & ASSOCIATES LTD.  
HAZELHURD, PHEASANT ROAD, CLITHEROE,  
LANCASHIRE, BB7 2AG  
T 01200 423179 F 01200 427308  
E info@sunderlandpeacock.com  
www.sunderlandpeacock.com

**5626 - P-02 L**