

This drawing is to be read in conjunction with all relevant Architect, consultants' and specialists' drawings and specifications. The Architect is to be notified of any discrepancies before proceeding. Do not scale from this drawing. All dimensions and levels are to be checked on site. This drawing is subject to copyright. All work carried out before Planning and Building Permission has been granted is at the contractor/clients risk.

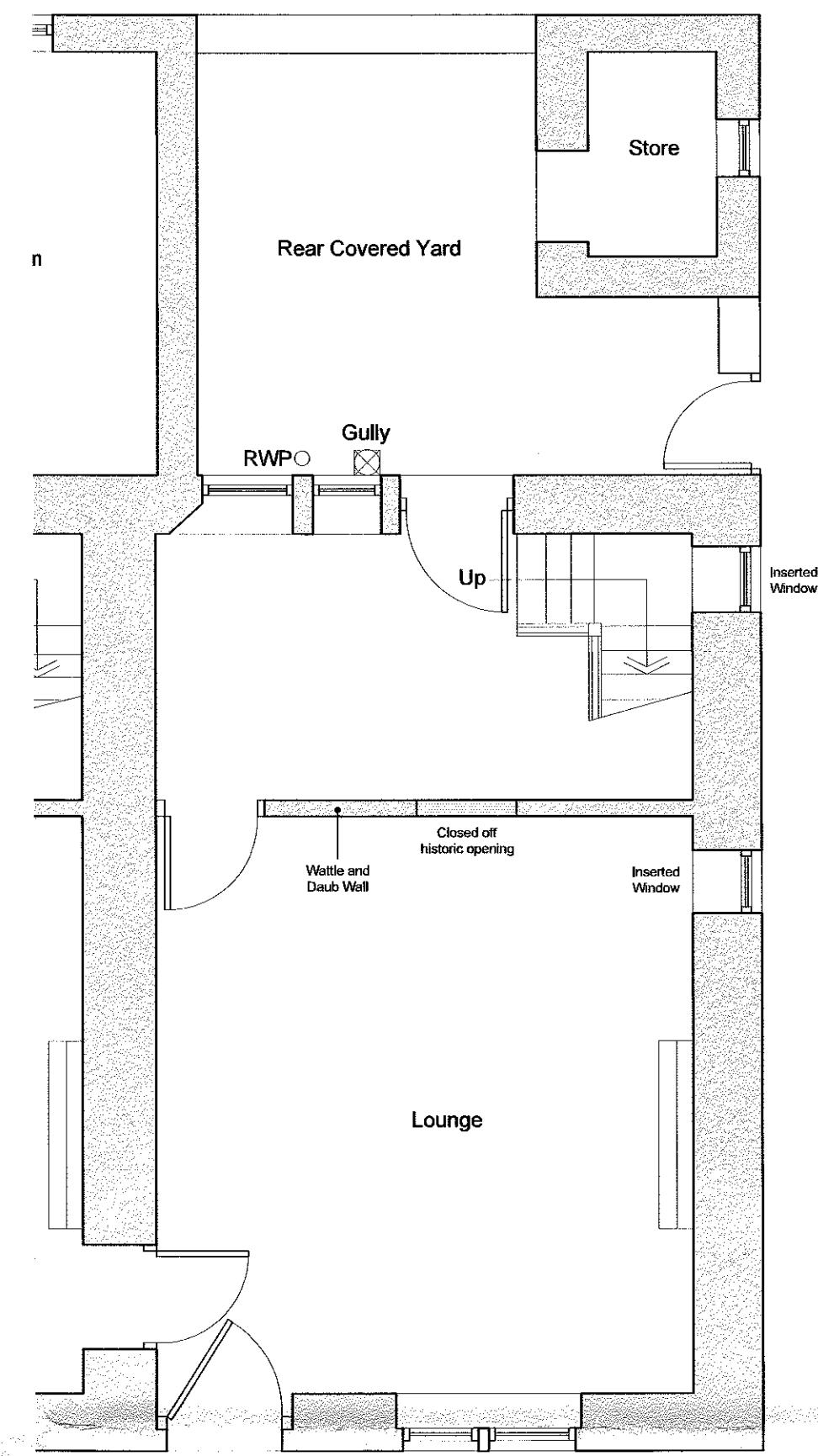

0 1 2 3m  
**Existing Ground Floor Plan**  
 Scale 1:50

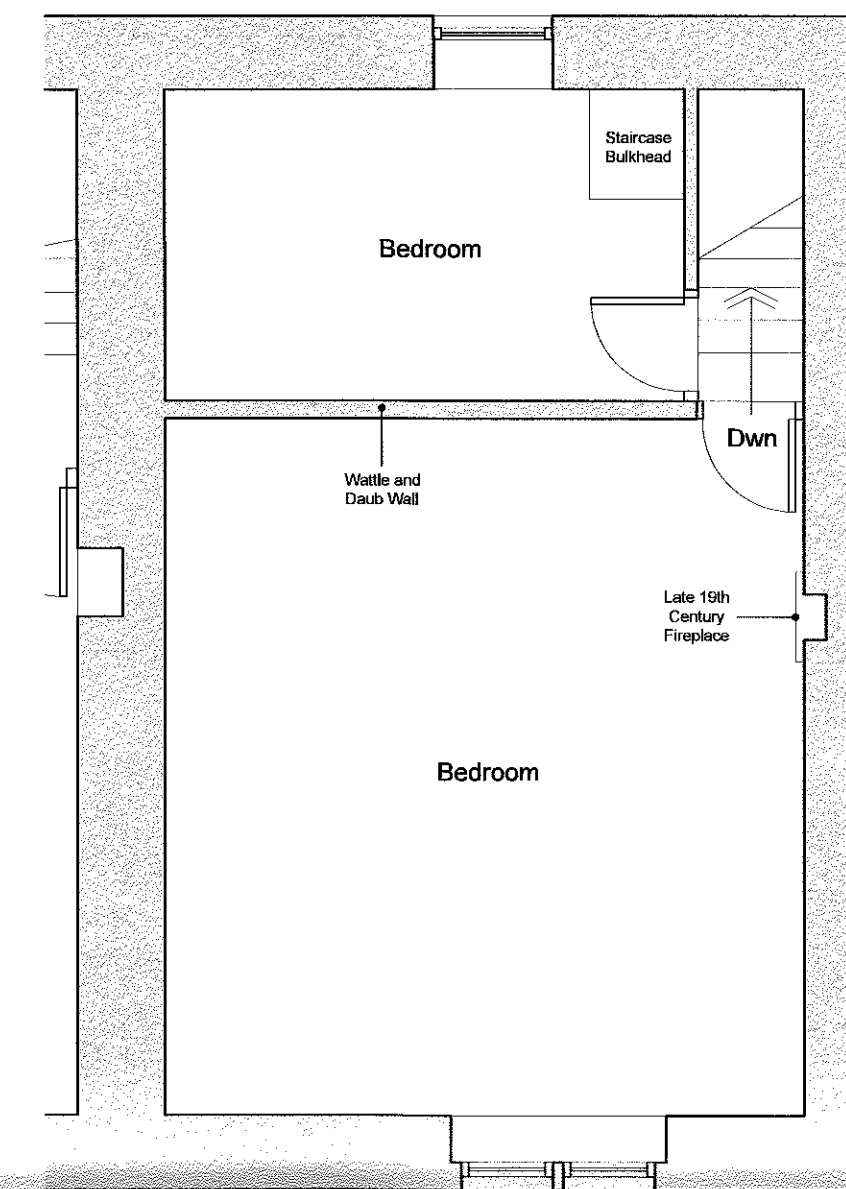

0 1 2 3m  
**Existing First Floor Plan**  
 Scale 1:50

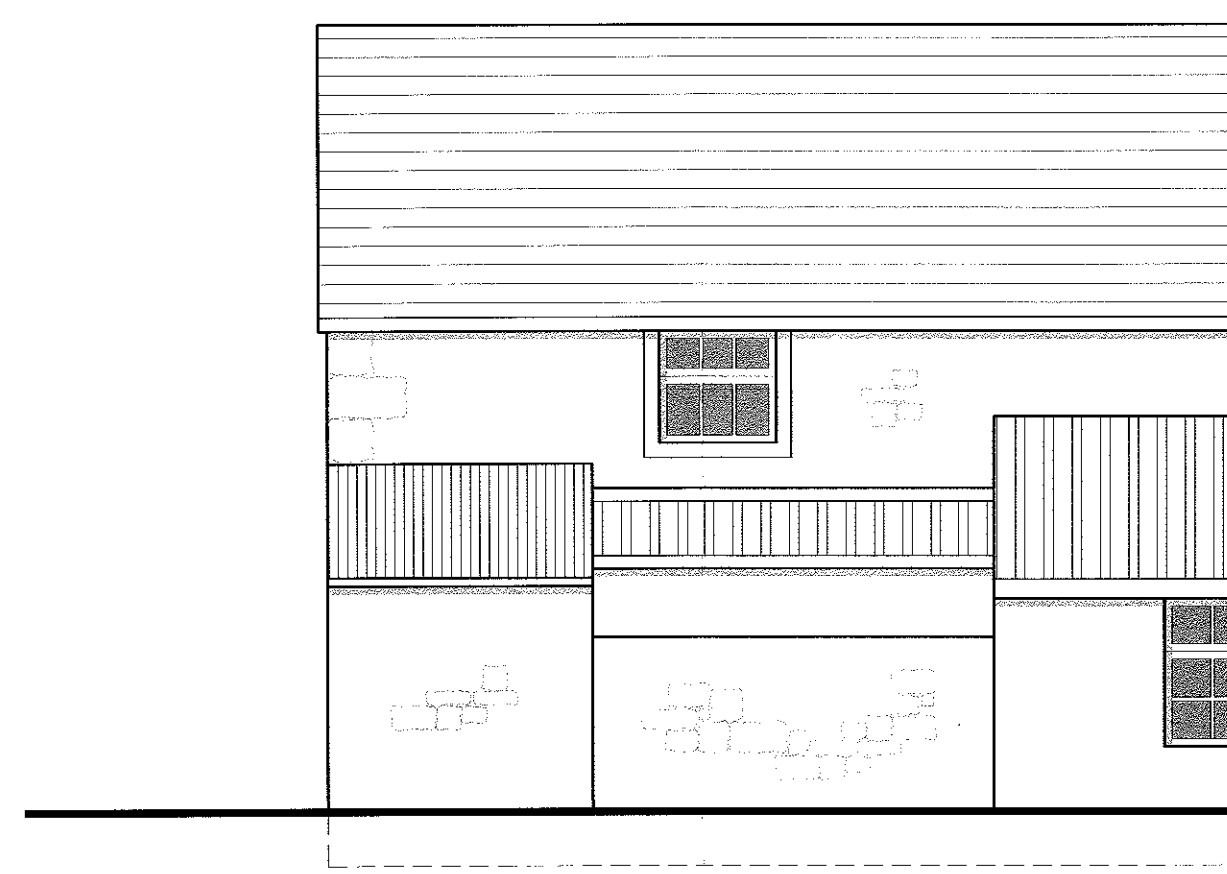

0 1 2 3m  
**Existing North Facing Elevation**  
 Scale 1:50

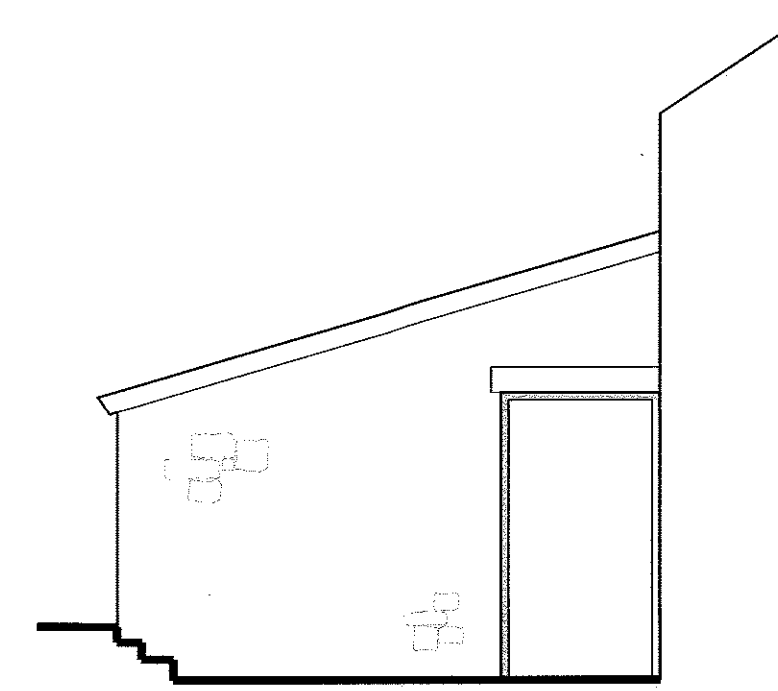

0 1 2 3m  
**Existing West Facing Elevation**  
 Scale 1:50

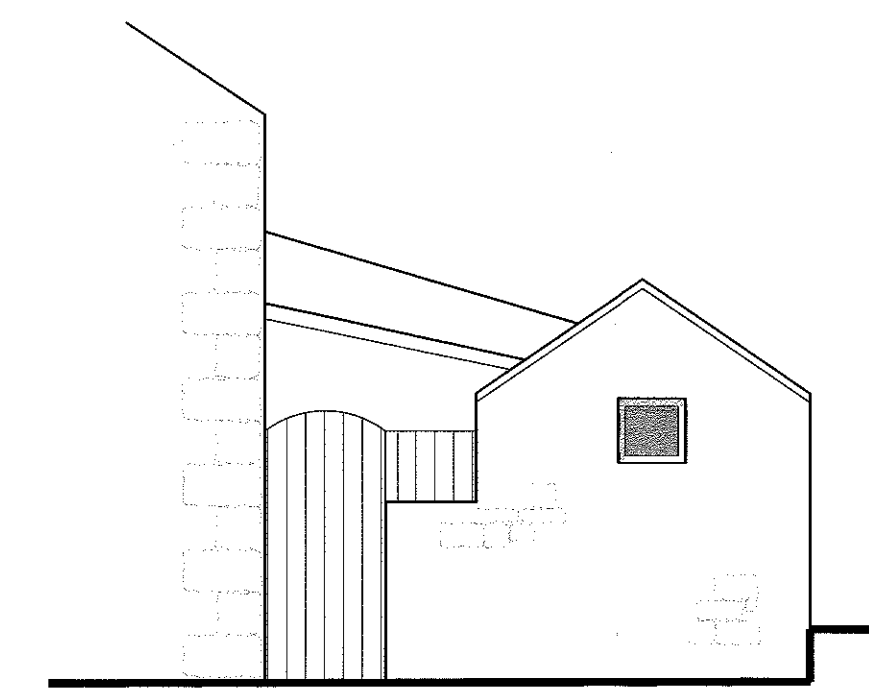

0 1 2 3m  
**Existing East Facing Elevation**  
 Scale 1:50

**Existing East Facing Elevation**  
 Scale 1:50

320190769P

B	MF	chk.	Amended in accordance with client comments.	13.08.19
A	MF	chk.	General amendments	19.09.18
no.	by	chk.	revision	date

Client  
**Mr S. Cresswell**

Job Title  
**Proposed Extension and Internal Alterations at  
 11 / 13 Gisburn Road  
 Bolton By Bowland  
 Lancashire  
 BB7 4NP**

Drawing Title  
**Existing plans and Elevations**

**PLANNING APPROVAL**

Scale	Date	Drawn
Various @ A1	July 2018	MF

**spa**  
 SUNDERLAND PEACOCK & ASSOCIATES LTD. ARCHITECTS  
 SUNDERLAND PEACOCK & ASSOCIATES LTD.  
 HAZELBURE, 19MILCO ROAD, CLITHEROE  
 LANCASHIRE, BB7 2AG  
 T 01200 423119 F 01200 427028  
 E info@sunderlandpeacock.com  
 www.sunderlandpeacock.com

**5626 -P-01 B**