

0 1 2 3m
Proposed Ground Floor Plan
 Scale 1:50

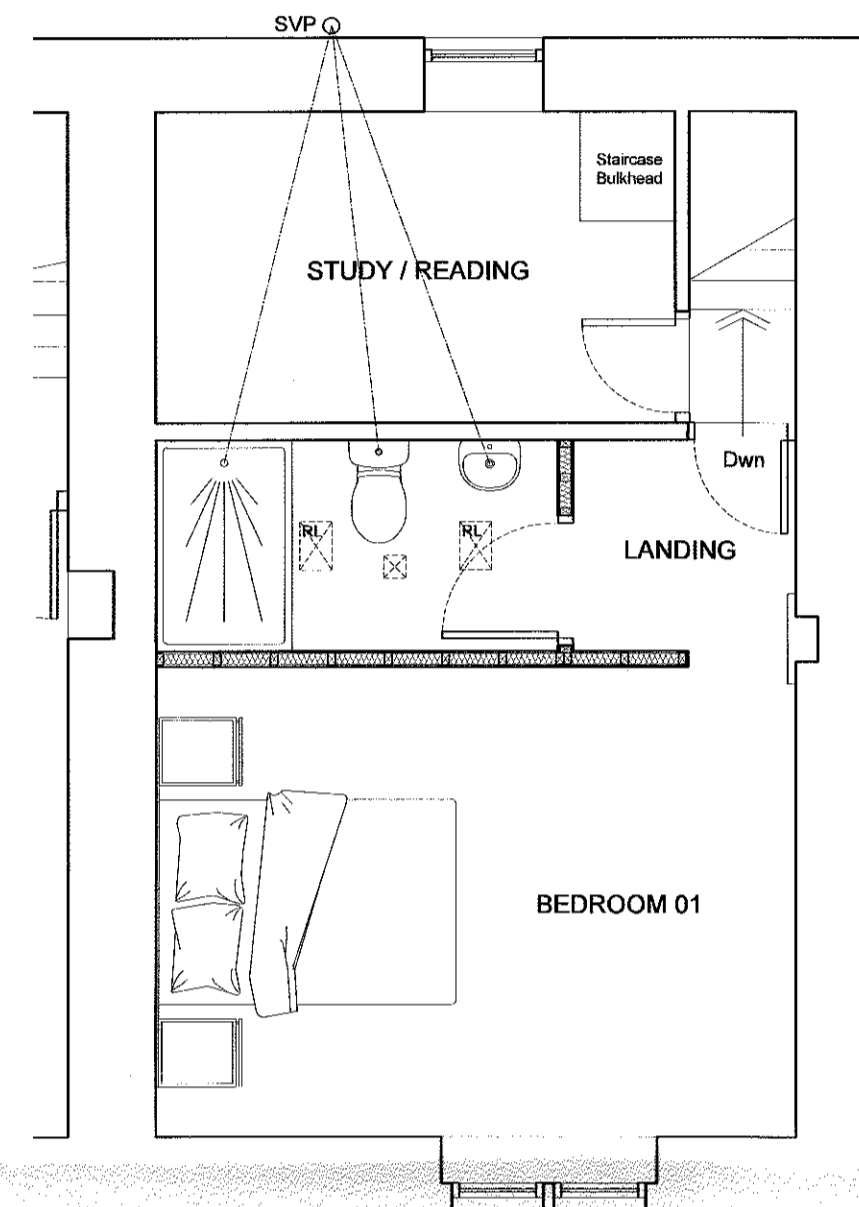

0 1 2 3m
Proposed First Floor Plan
 Scale 1:50

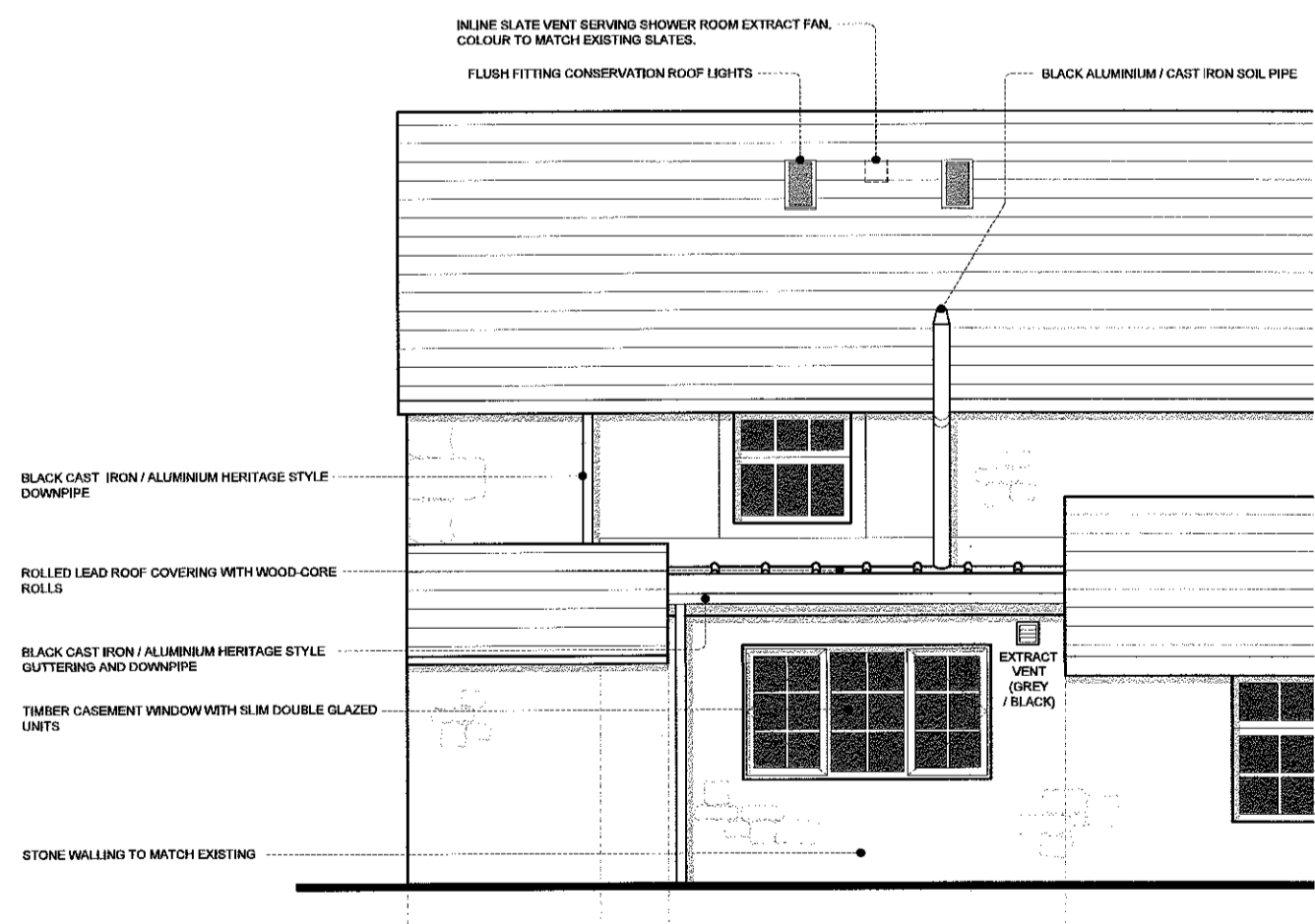

0 1 2 3m
Proposed North Facing Elevation
 Scale 1:50

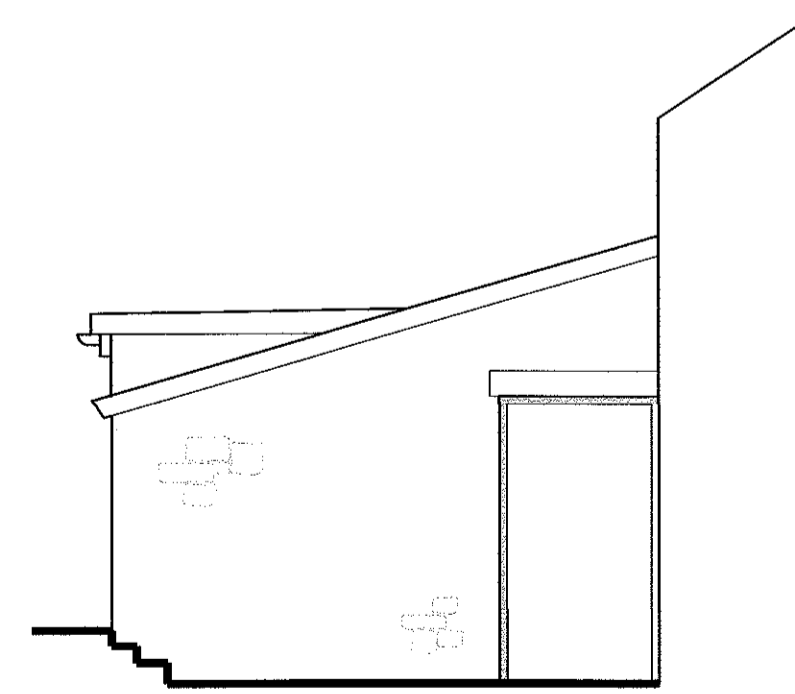

0 1 2 3m
Proposed West Facing Elevation
 Scale 1:50

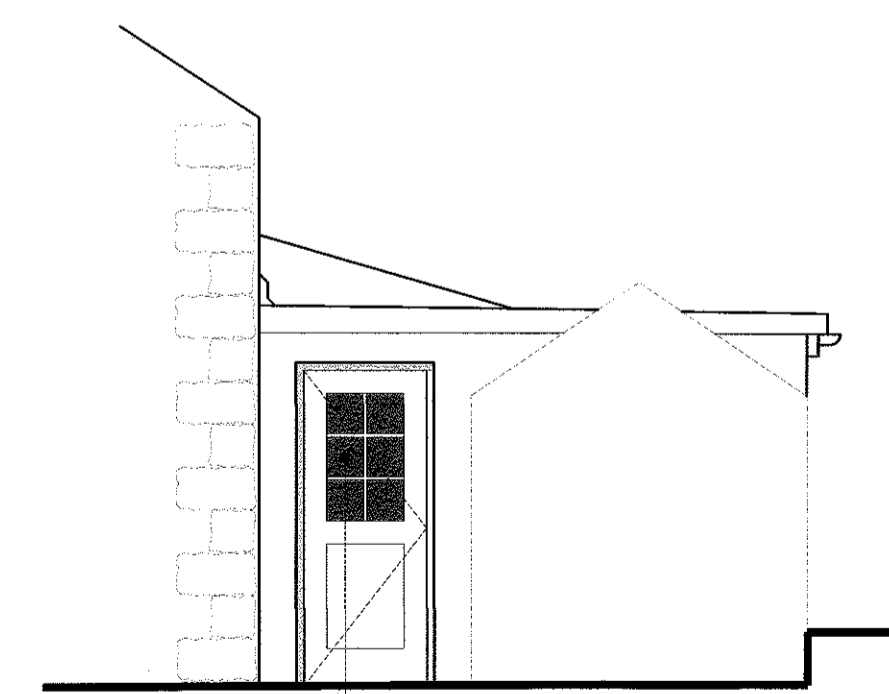

0 1 2 3m
Proposed East Facing Elevation (Boundary Wall Removed for Clarity)
 Scale 1:50

320190769P

L MF	- Amended in accordance with client comments	08/19
K MF	- Amended in accordance with client comments	08/19
J MF	- Rear Extension Added	08/19
H MF	- Rear Extension Omitted	12/16
G MF	- Amended in accordance with Conservation Officer comments	11/16
F MF	- Amended in accordance with client comments	11/16
E MF	- Amended in accordance with Client / Conservation Officer comments	11/16
D MF	- Amended in accordance with Client / Conservation Officer comments	10/16
C MF	- Amended in accordance with client comments	08/16
B MF	- Amended in accordance with client comments	08/16
A MF	- Amended in accordance with client comments	09/16

Client
Mr S. Cresswell

Job Title
Proposed Extension and Internal Alterations at 13 Gisburn Road Bolton By Bowland Lancashire BB7 4NP

Drawing Title
Proposed Plans and Elevations

PLANNING APPROVAL

Scale: Various @ A1 Date: July 2018 Drawn: MF

spa
 SUNDERLAND PEACOCK & ASSOCIATES LTD.
 ARCHITECTS

SUNDERLAND PEACOCK & ASSOCIATES LTD.
 HAZELMEERE, PINLACOCK ROAD, CLITHEROE
 LANCASHIRE, BB7 2AG
 T 01594 421170 F 01594 651728
 E info@sunderlandpeacock.com
 www.sunderlandpeacock.com

5626 - P-02 L