

40a, Knowsley Road, Wilpshire, Lancashire, BB1 9PX



Block Plan shows area bounded by: 368623.83, 432100.34 368659.83, 432136.34 (at a scale of 1:200), OSGridRef: SD68643211. The representation of a road, track or path is no evidence of a right of way. The representation of features as lines is no evidence of a property boundary.

Produced on 20th Aug 2019 from the Ordnance Survey National Geographic Database and incorporating surveyed revision available at this date. Reproduction in whole or part is prohibited without the prior permission of Ordnance Survey. © Crown copyright 2019. Supplied by www.buyaplan.co.uk a licensed Ordnance Survey partner (100053143). Unique plan reference: #00448995-DA161F

Ordnance Survey and the OS Symbol are registered trademarks of Ordnance Survey, the national mapping agency of Great Britain. Buy A Plan logo, pdf design and the www.buyaplan.co.uk website are Copyright © Pass Inc Ltd 2019

40a, Knowsley Road, Wilpshire, Lancashire, BB1 9PX



Site Plan shows area bounded by: 388571.12, 432047.62 368712.54, 432189.05 (at a scale of 1:1250), OSGridRef: SD68643211. The representation of a road, track or path is no evidence of a right of way. The representation of features as lines is no evidence of a property boundary.

Produced on 20th Aug 2019 from the Ordnance Survey National Geographic Database and incorporating surveyed revision available at this date. Reproduction in whole or part is prohibited without the prior permission of Ordnance Survey. © Crown copyright 2019. Supplied by www.buyaplan.co.uk a licensed Ordnance Survey partner (100053143). Unique plan reference: #00448996-3A1715

Ordnance Survey and the OS Symbol are registered trademarks of Ordnance Survey, the national mapping agency of Great Britain. Buy A Plan logo, pdf design and the www.buyaplan.co.uk website are Copyright © Pass Inc Ltd 2019

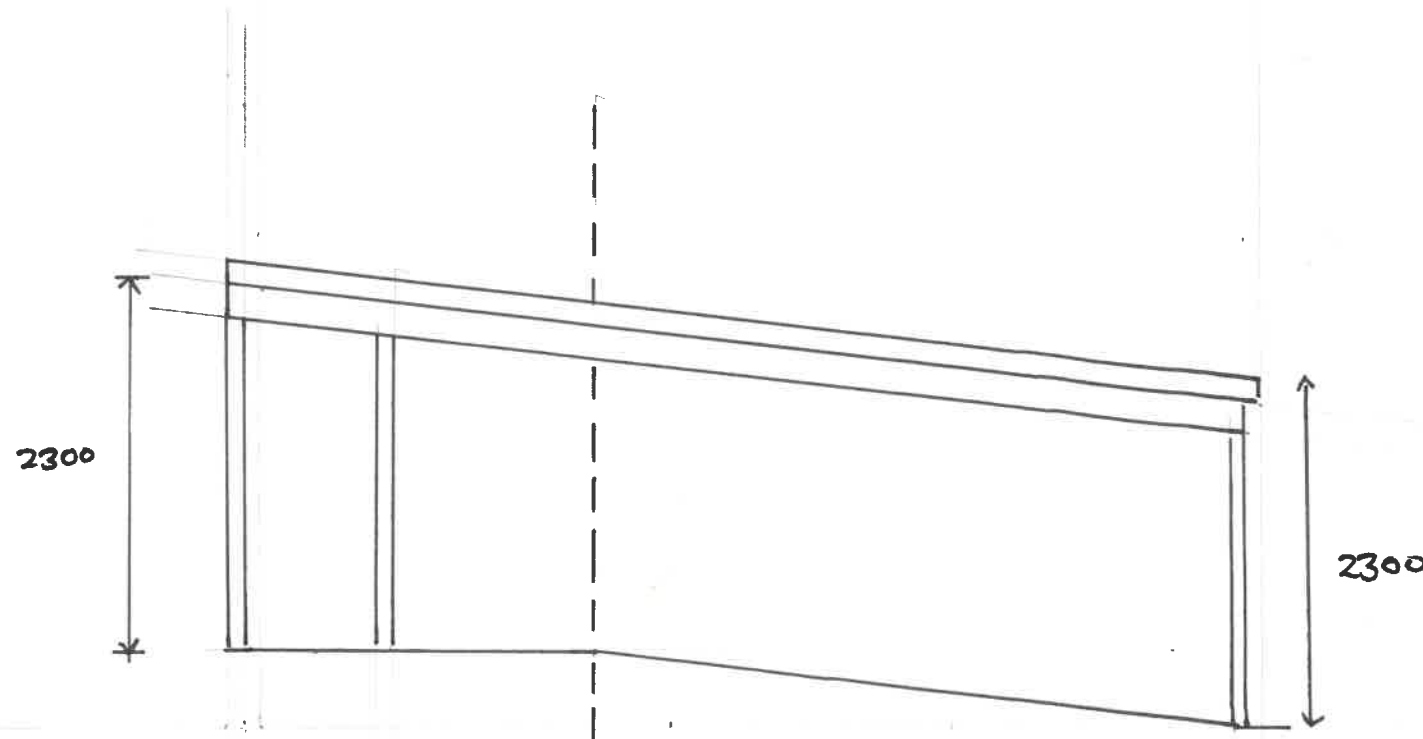

NORTH FACING ELEVATION, HOUSE OMITTED FOR CLARITY

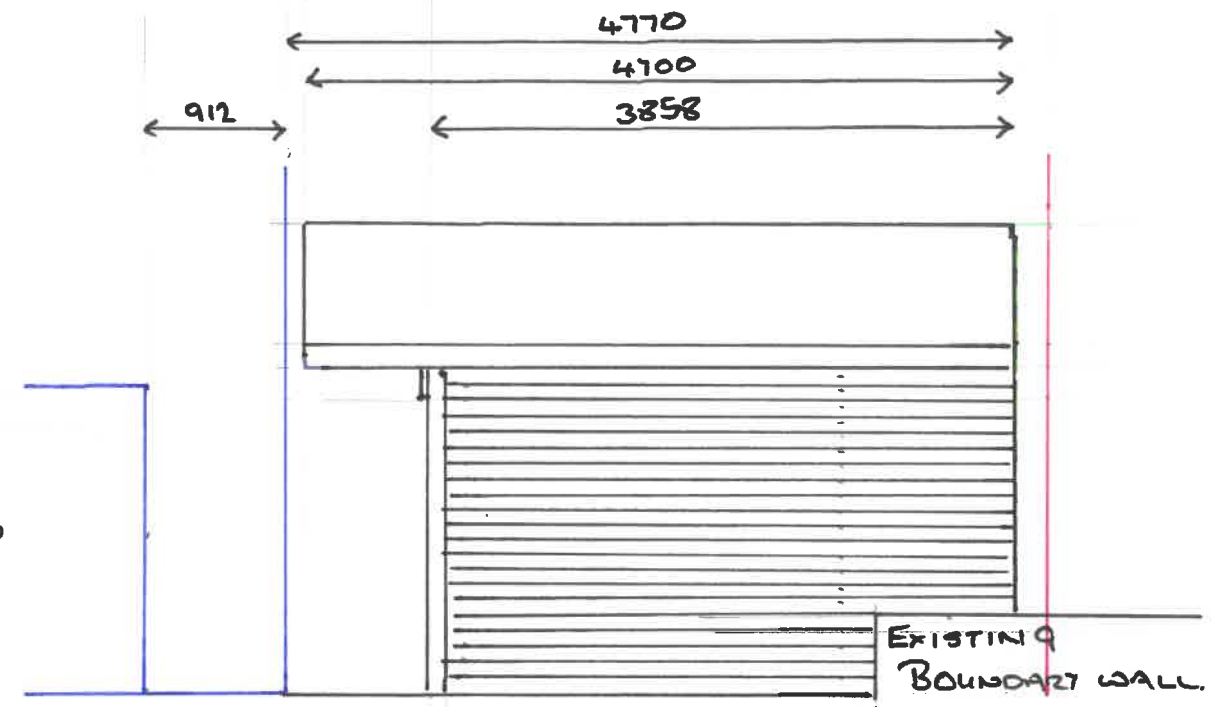

WEST FACING ELEVATION

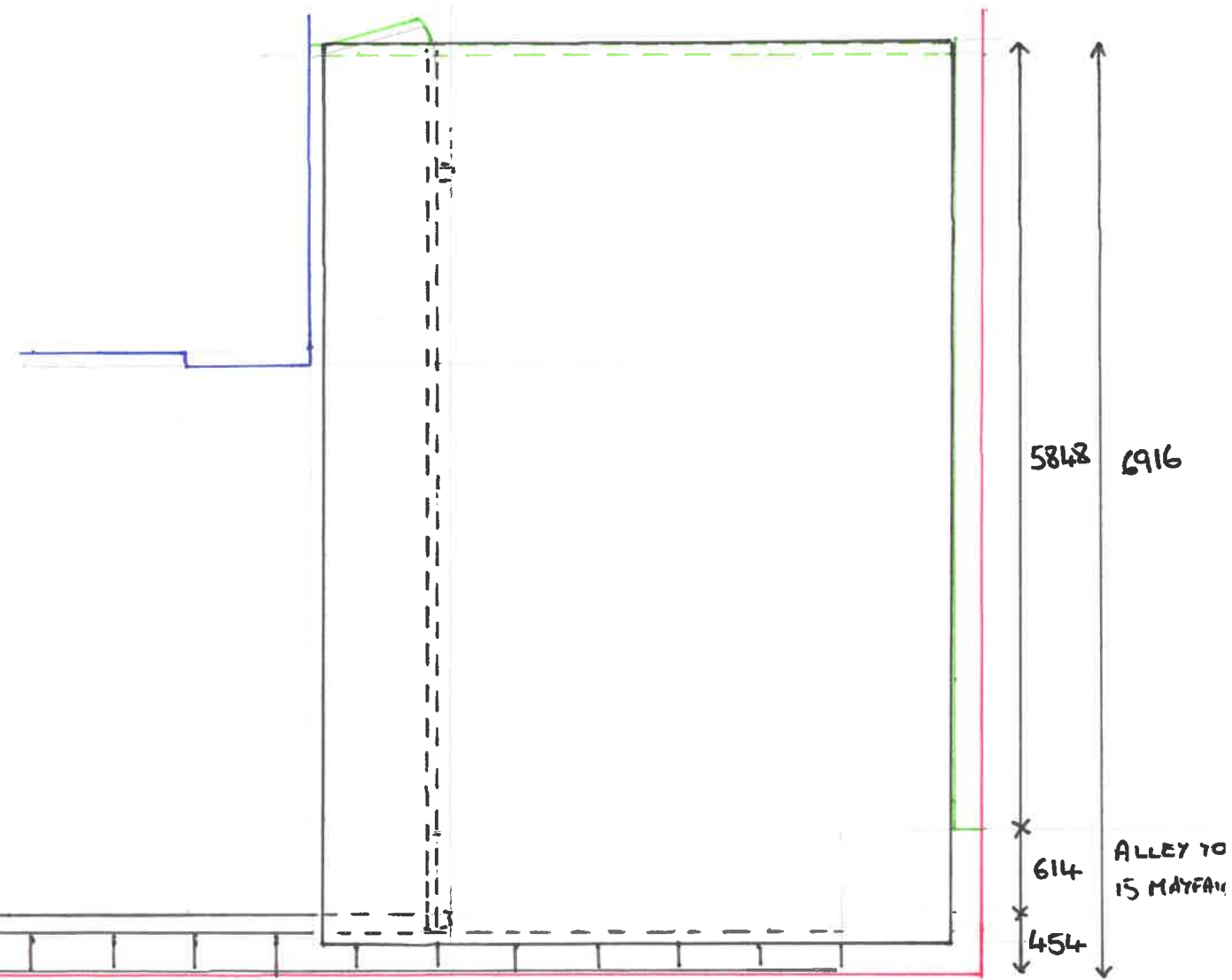

PLAN VIEW

40a Knowsley Road – Carport Drawings

1:50 Scale - all dimensions in millimetres

Carport dimension 4700 x 6700mm

Roof construction will use a 226 x 50mm treated beam, set 2800mm from the rear fence as indicated on the drawing to provide easy access for two vehicles. This beam will be matched by a 150 x 50mm beam at the rear. This will be topped with 100 x 50mm treated rafters at 450mm centres and the roof will be formed from exterior grade 25mm OSB. The roof will be covered with a 1.5mm thick single piece "Shed Cover" rubber membrane roof. The visible edges will be trimmed with a combination of coated roof trim and uPVC fascias in black and will be designed to ensure that rainwater is channelled to the gutter – omitted from the drawings for clarity – on the west facing elevation.

The West elevation will be closed in with treated, shiplap tongue and groove. The edge of the driveway will be edging with sandstone paving and a gully drain provided. The driveway finish will be unified with a resin bound gravel surface.

Fences shown in Green, existing house in Blue, boundaries in Red and proposal in Black.