

FRONT ELEVATION

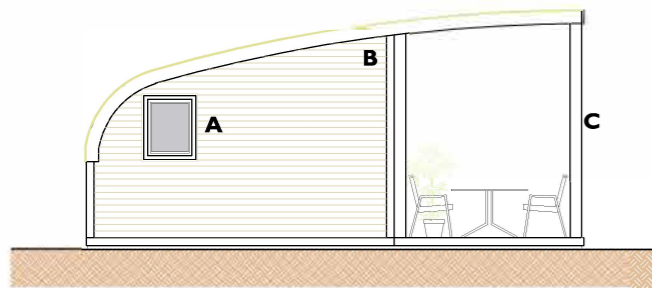

SIDE ELEVATION

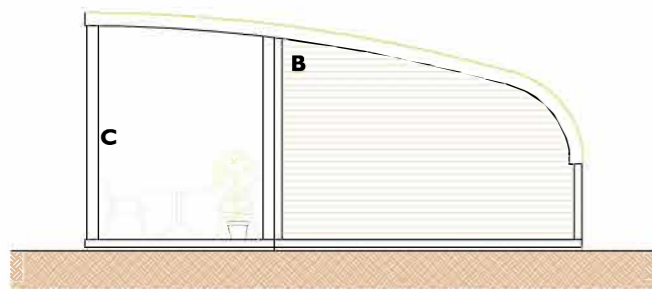

SIDE ELEVATION

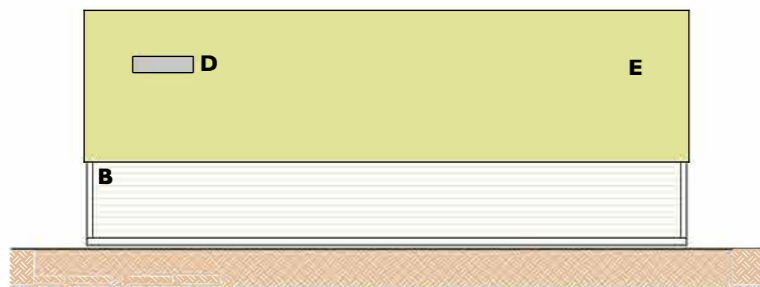

REAR ELEVATION

PROPOSED ELEVATIONS: Executive Range
SCALE 1:100

- A. UPVC windows and doors. Toughened glass in doors.
- B. Timber cladding
- C. 150 x 150mm timber posts
- D. Roof light
- E. Green curved roof

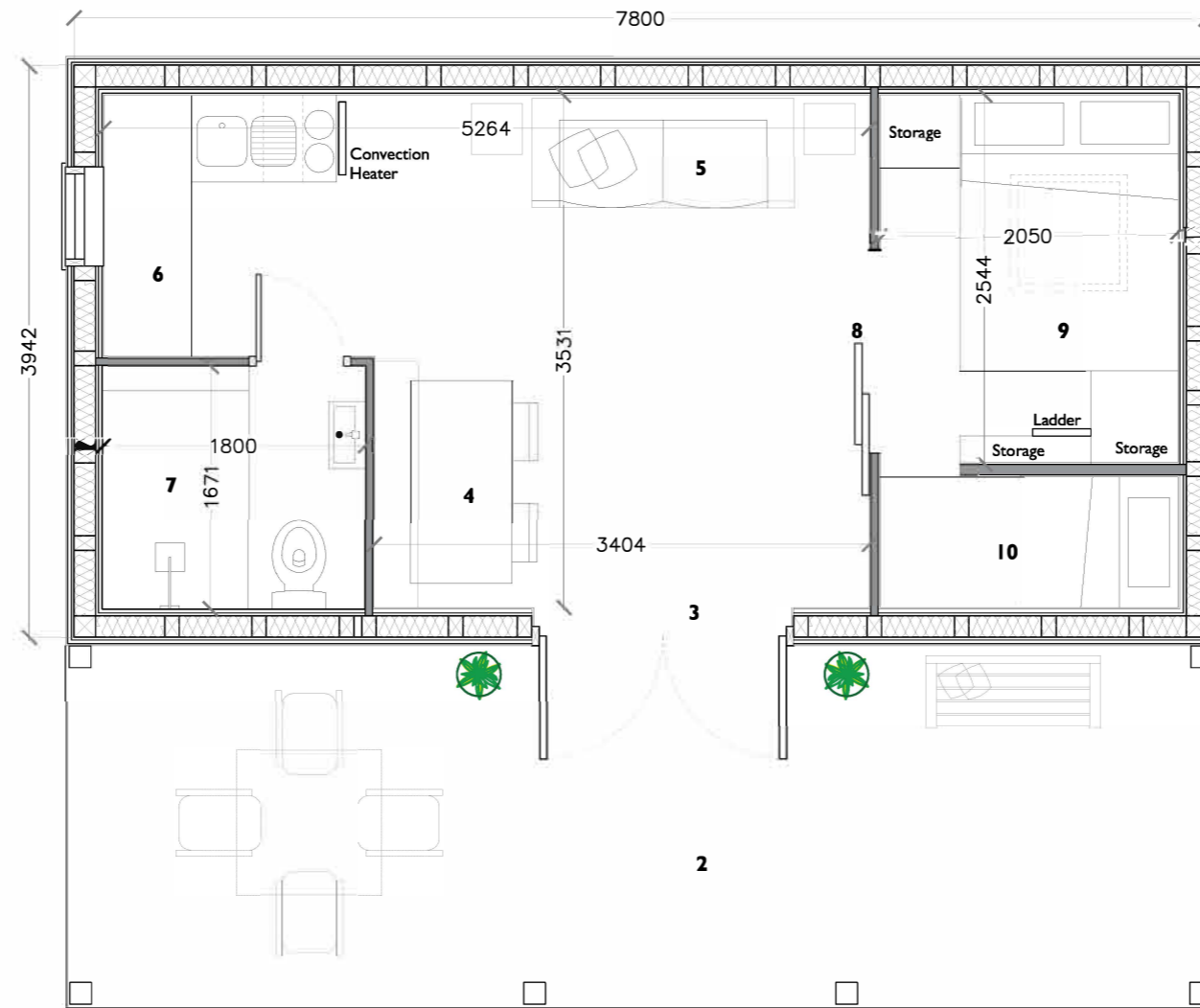

PROPOSED PLAN: Executive Range
SCALE 1:50

SCHEDULE OF ACCOMMODATION
Executive Range

1. **Wall Construction:** Timber cladding on 25 x 47mm timber treated battens on OSB board. With 100 x 150mm timber stud with polyurethane spray insulation between, OSB internally. With 25 x 47mm battens to form service void, and internal finish (boarding).
2. **Veranda Deck:** Additional add on item. With 150x150mm timber posts. 1200 x 500mm swing bench. 1000 x 1000 patio table and chairs.
3. **Entrance:** 1800mm wide patio doors, fully glazed.
4. **Dining area:** 300 x 1700mm fixed bench seat with 700 x 1400mm table with two chairs.
5. **Lounge:** 750 x 1800mm two seater sofa
6. **Kitchen:** 600 x 1800mm unit. 600 x 1000mm Elfin Economy range unit with sink, drainer, 2 hot plates and fridge. 685mm wide window opening.
7. **Bathroom:** Overall dimension 1671 x 1800mm 1000 x 1500mm shower area, compact wc and washbasin.
8. **Partition:** 700mm 2 panel sliding door system.
9. **Bedroom:** 1500 x 1900mm bed, with 800 x 800mm roof light above.
10. **Bedroom:** 900 x 2000mm bunkbeds with 400mm access ladder.

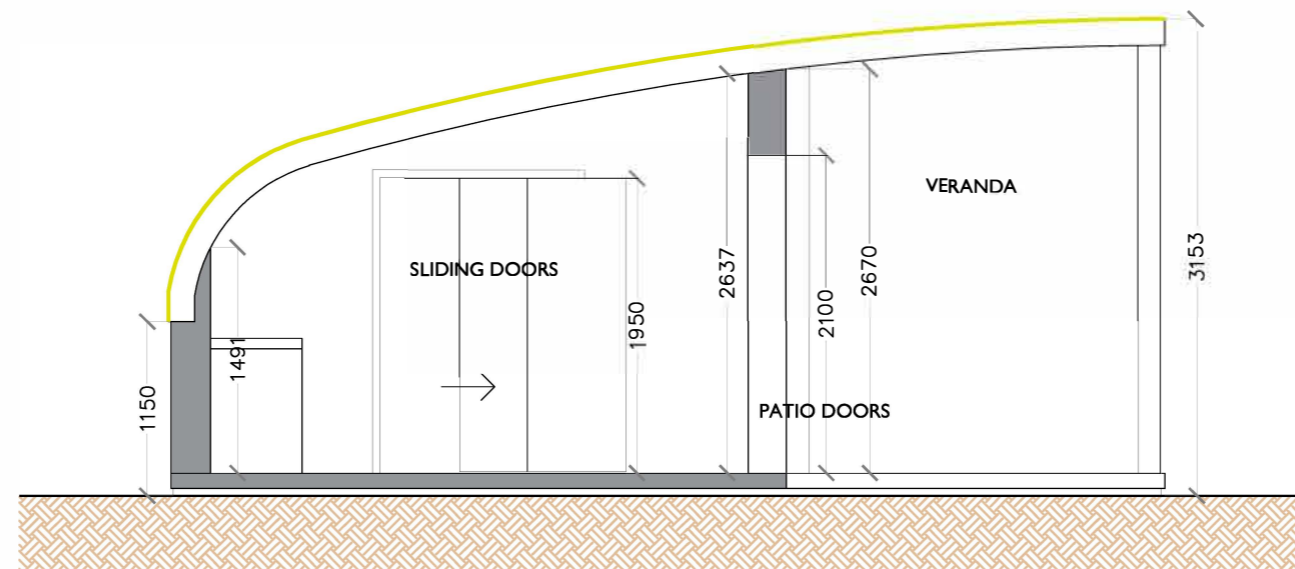

INDICATIVE SECTION: Executive Range
SCALE 1:50

PROPOSED GLAMPING PODS FOR MR. J. IBISON	09 06 2019
SKETCH PLAN EXECUTIVE RANGE	0028
	0028.SK.004