

1 - EXISTING GROUND FLOOR
1 : 100

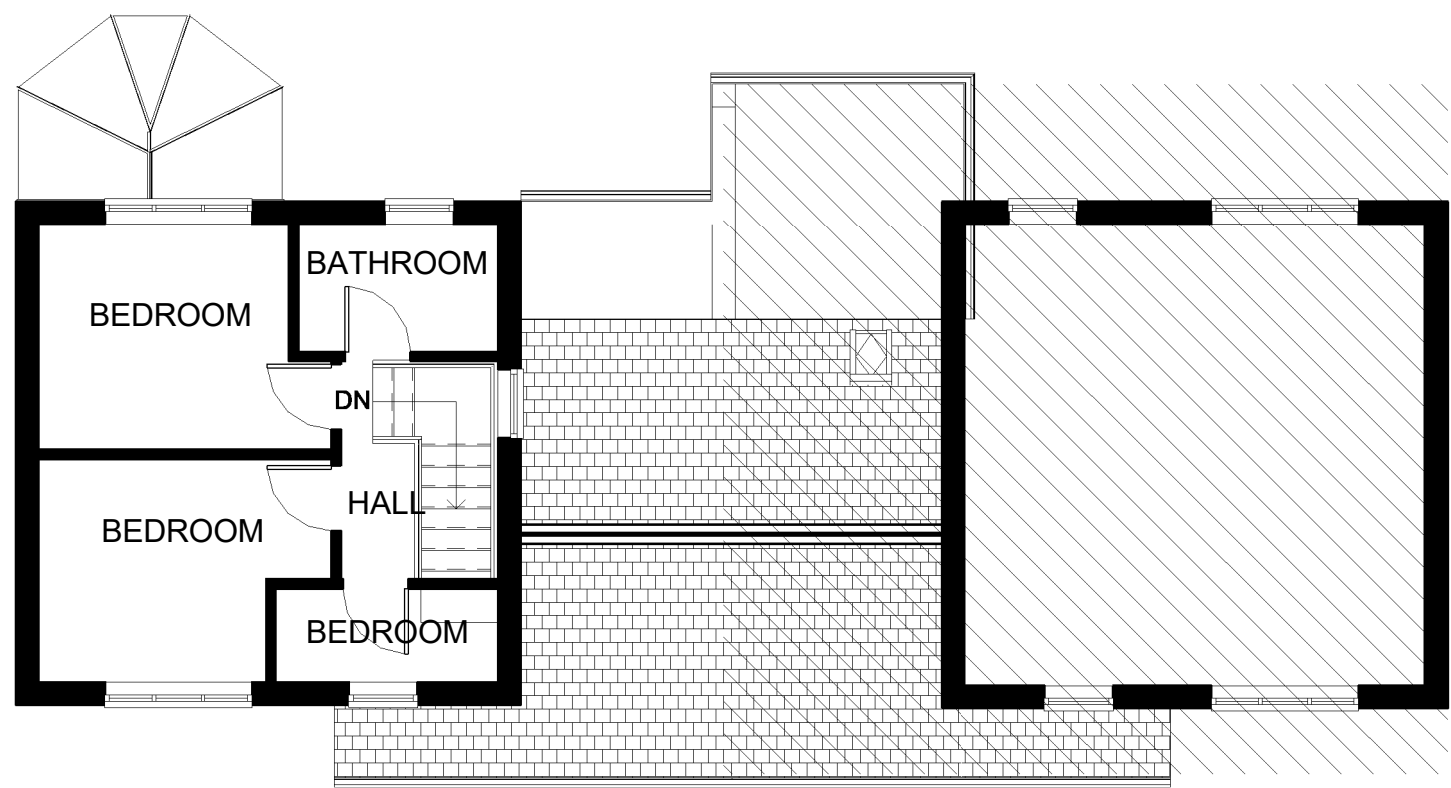

3 - EXISTING FIRST FLOOR
1 : 100



3 EXISTING NORTH WEST
1 : 100

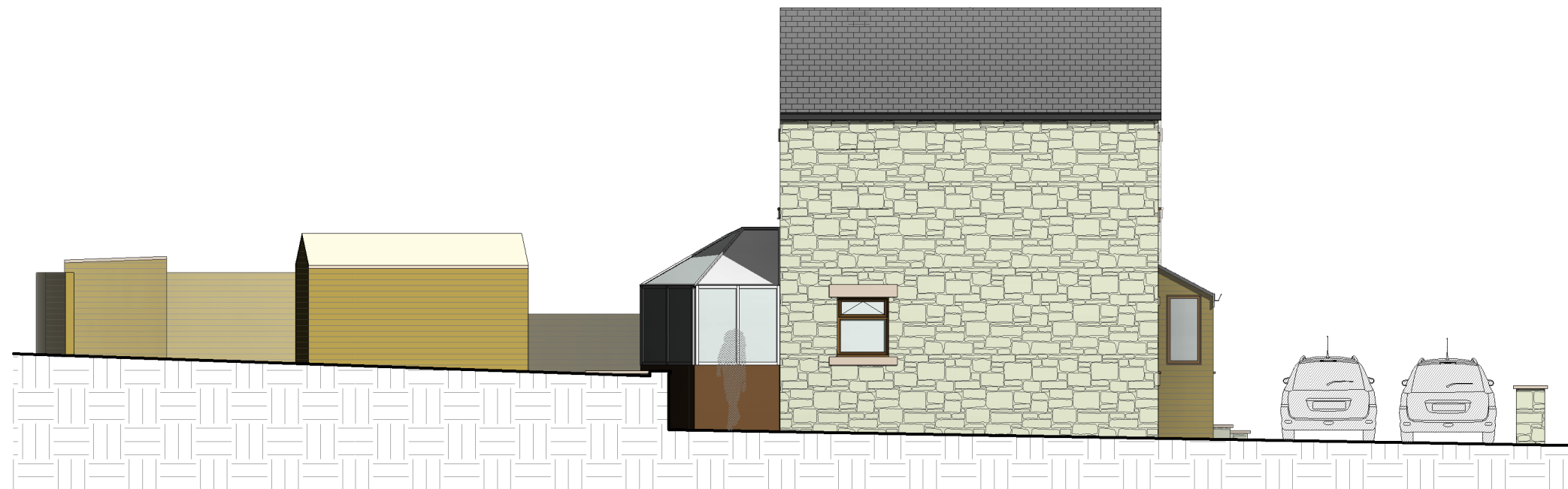

4 EXISTING NORTH EAST
1 : 100



5 EXISTING SOUTH EAST
1 : 100

Peter Hitchen
Architects

Marathon House
The Sidings Business Park
Whalley, BB7 9SE

01254 823 855

www.peterhitchenarchitects.co.uk

NOTES:

PROPOSED FRONT AND REAR EXTENSION TO 8 BACK LANE, RIMMINGTON.

MATERIALITY:

WALLS:
FRONT EXTENSION TO BE CONSTRUCTED OF STONE TO MATCH EXISTING BUILDING
EXISTING FRONT WALL TO HAVE RENDER FINISH
REAR EXTENSION TO HAVE A RENDER FINISH WITH STONE WINDOW HEADS AND CILLS TO MATCH EXISTING WINDOWS.
REAR/SIDE UTILITY TO BE FINISHED IN HORIZONTAL WEATHER BOARDING.

ROOF:
PROPOSED PITCHED ROOFS TO BE OF A SLATE FINISH TO MATCH EXISTING.
PROPOSED FLAT ROOFS, TO BE OF A FIBREGLASS FINISH.

WINDOWS & DOORS:
WINDOWS TO BE TIMBER WITH A PAINTED FINISH

No.	Description	Date
A	PLANNING ISSUE	30/07/2019

CLIENT:

MR & MRS PORTER

PROJECT:

PROPOSED FRONT & REAR
EXTENSION TO 8 BACK LANE,
RIMMINGTON

SHEET:

EXISTING PLANS &
ELEVATIONS

Project number	PHA/277
Date	30/07/2019
Drawn by	RH
Checked by	PH
A200	
Scale	1 : 100
Sheet size	A1